

1969

OASIS

NORTHWEST
NAZARENE
COLLEGE

OASIS '69

VOLUME

53

Published by
the Associated Students of

NORTHWEST NAZARENE COLLEGE

Nampa, Idaho

Volume 53

OASIS '69

Communication . . . mutual comprehension;
the goal . . . eternally universal;
the methods . . . freshly personal.

Never satisfied to merely search
for an answer,
man strives to share himself
because
man is a quest.

Forms of reaching out
undergo
metamorphoses.

Art, a creative symbol,
long ago accepted the challenge

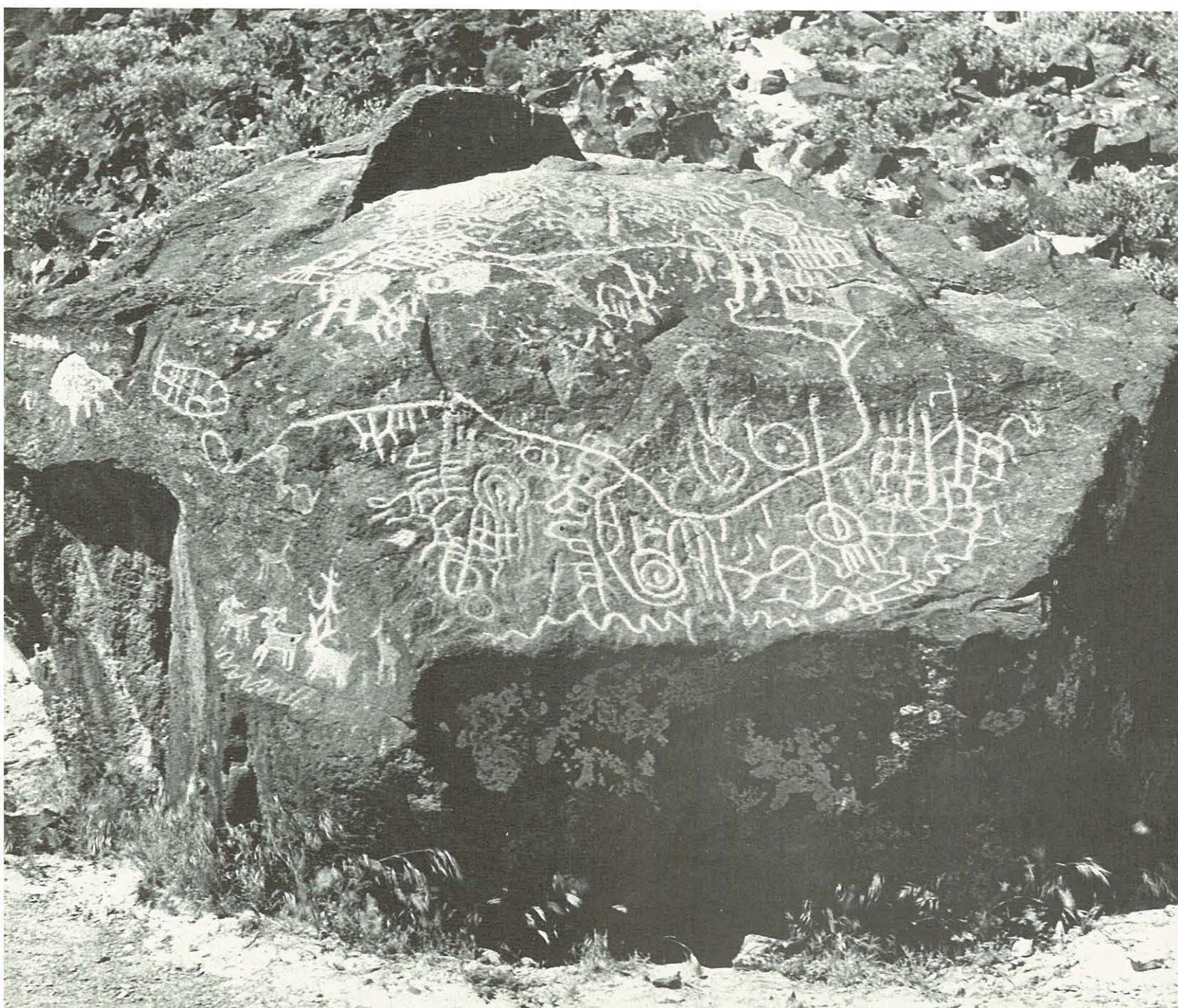

to portray the message
striving to outgrow
the limitations of a physical body.



Whether it be the brisk autumn leaves
or the somber stateliness of winter
Nature's intricacies never
fail to excite the expansive mind
or
to relax the intense, pressurized one.
Not contented to view the external only,
man soon sought a
'Why?'
By unravelling the mysteries
he synthesizes products
for future inquiry.



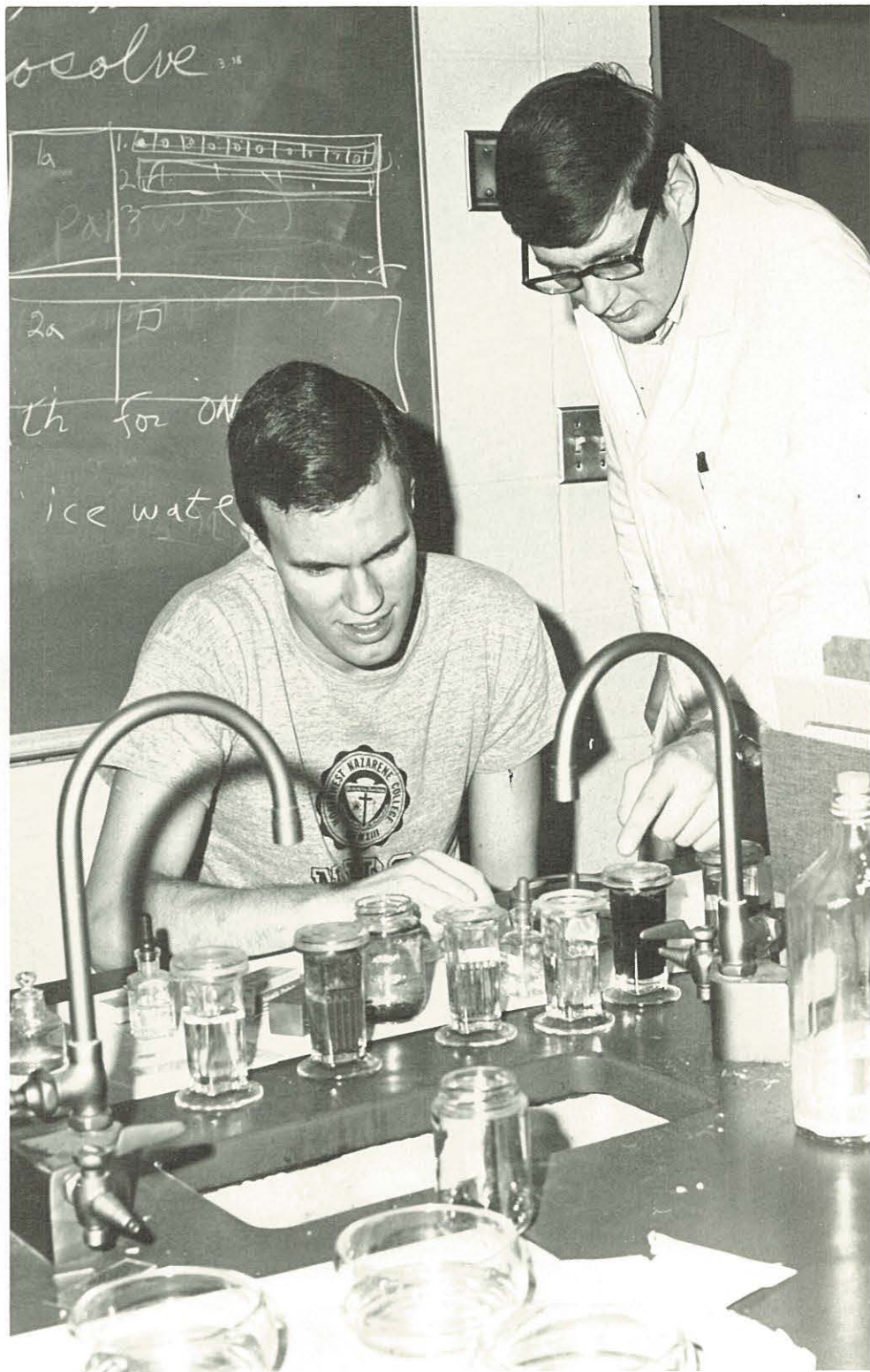

Voluntary acceptance of
 more learned minds
 passes knowledge from
 one generation to another.
 But wisdom is never static
 for man continually struggles
 to relate that learning to himself.

Heedful of his temporal restrictions
 he must daily accomplish
 a life-long task—
 understanding himself.

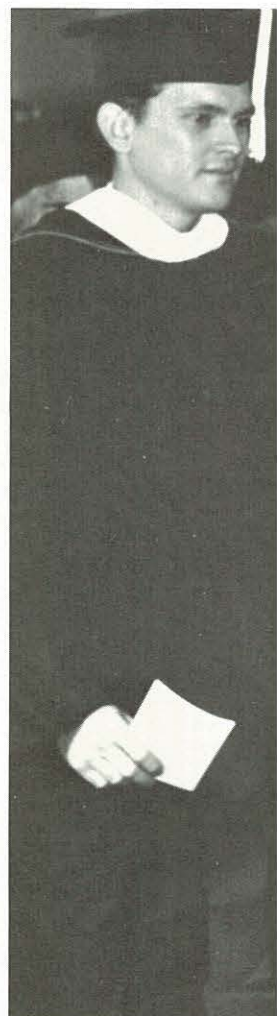
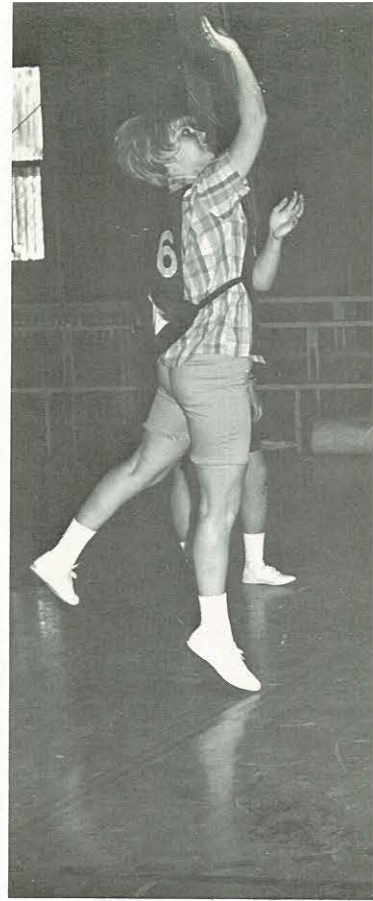

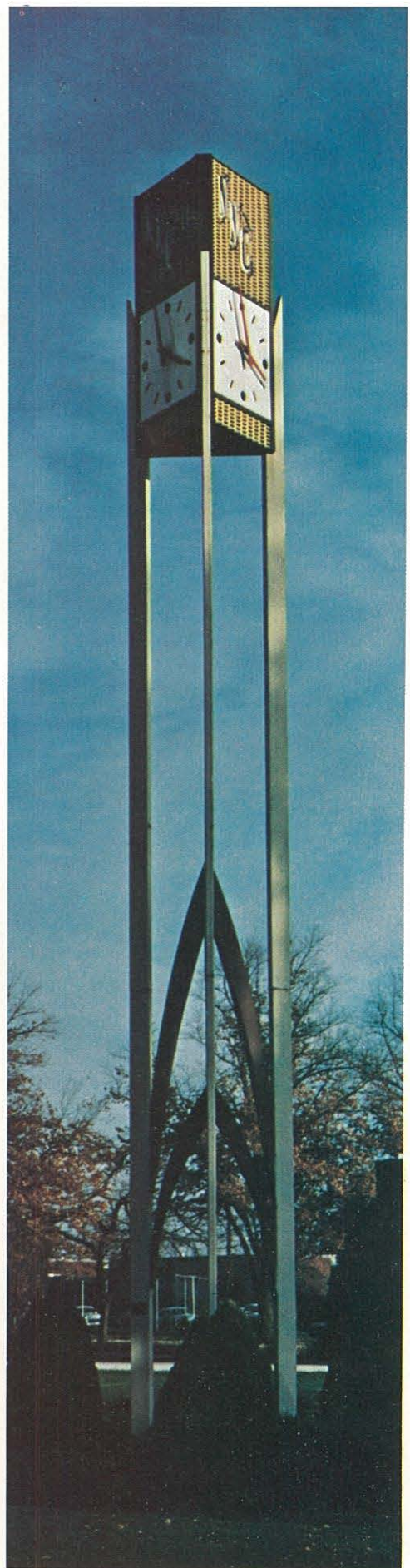



Our society governs itself in a
manner hopefully conducive
to a variety of paths.
Each man is unique.
Let each excel.

The dominant interest of one
may speak to a sublimated
part of another.
Total indifference is impossible.
Listen to all,
respond to all—
lovingly.

Our activities diversify
and unite our personalities . . .
ridiculous, serious;
casual, formal;
raucous, silent;
together, alone . . .
all in one life.

When we begin to grow in one way
another part of us shrinks.

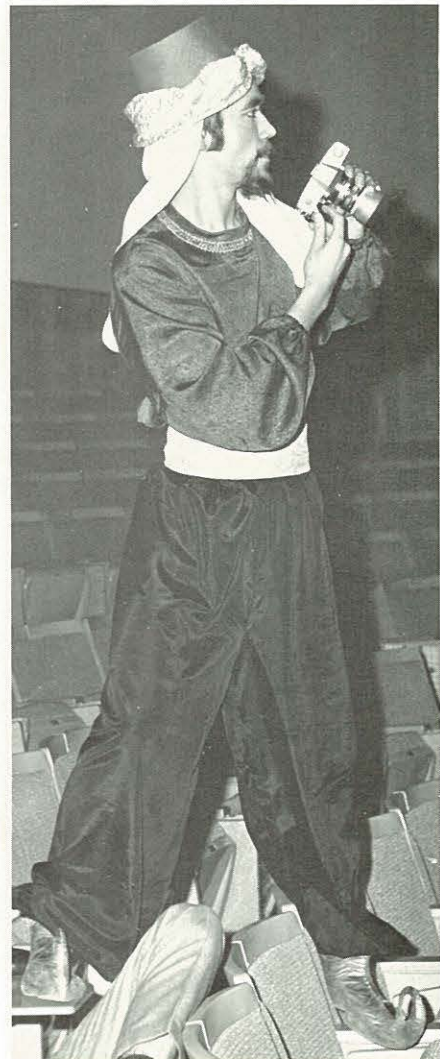



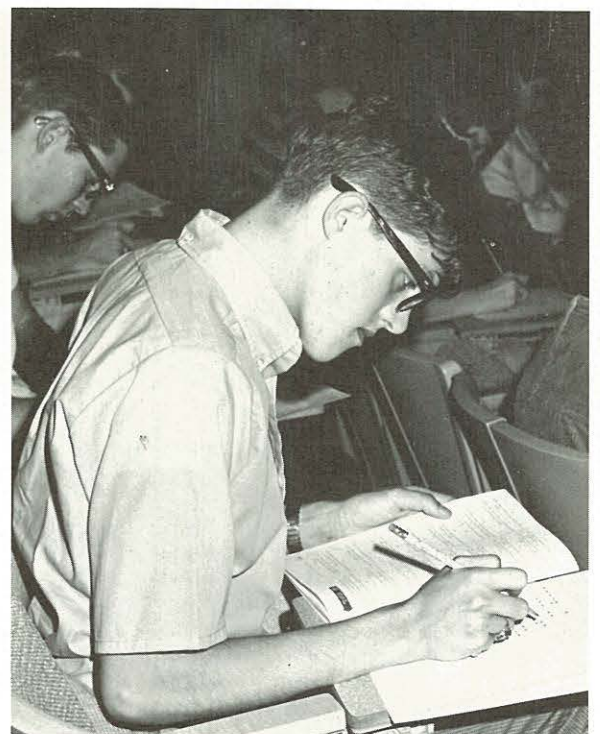

No body of people—
 however small—
 immerses itself entirely
 in one all-consuming passion.
 Steps to a goal are not the goal.
 We must let every individual
 express his yearnings for
 self-fulfillment because
 we all have the same longings.



This desire to transcend ourselves,
which permeates humanity,
often leads to a seeking for God.
Finding Him adds another dimension
to our strivings to live completely.

In each man's search for meaning
lies the bond of mankind.
Only when he vulnerably reveals
his inner being—
in an individual manner—
does communication occur.

Although a person gropes
to understand himself,
it is not until he is involved
with another that an exchange of
valuable human ideals
enriches the human race.



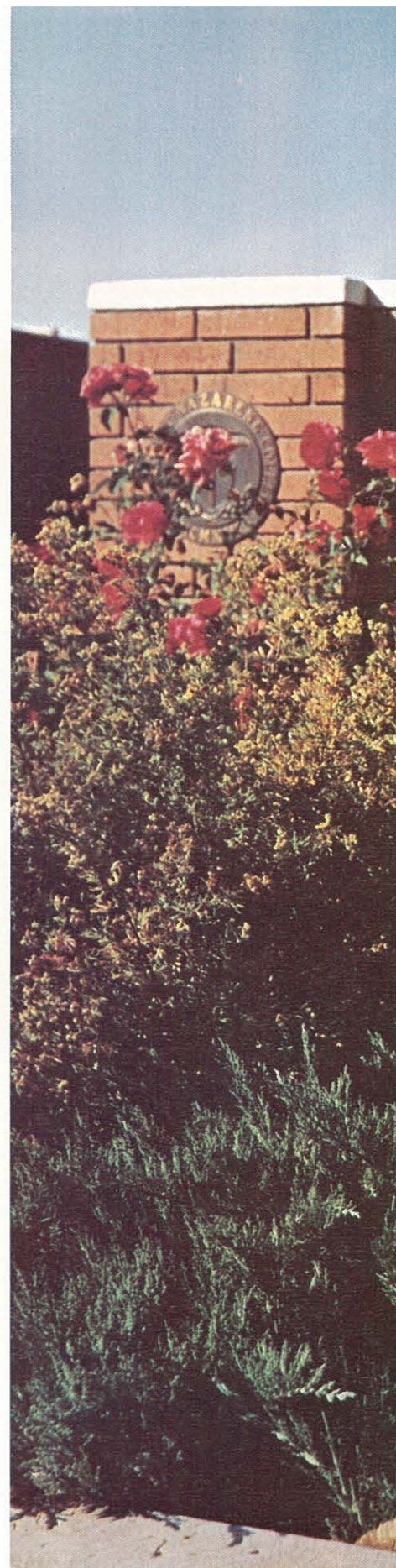

Oasis Staff

Editor	Gayle Moore
Assistant Editor.....	Darlene Walker
Business Manager.....	Mark Clark
Secretary.....	Marlene Slonaker
Academics Editors	Linda Dillabaugh
	Linda Kearns
Sports Editor	Bill Burton
Organizations Editor	Daylene Herre
Classes Editor	Aurie Riemer
Layout Editor	Connie Jo Stringer
Photographers	Ellis and Elaine Chapin
	Ben Moore
Advisors	Marian Washburn
	Howard Miller

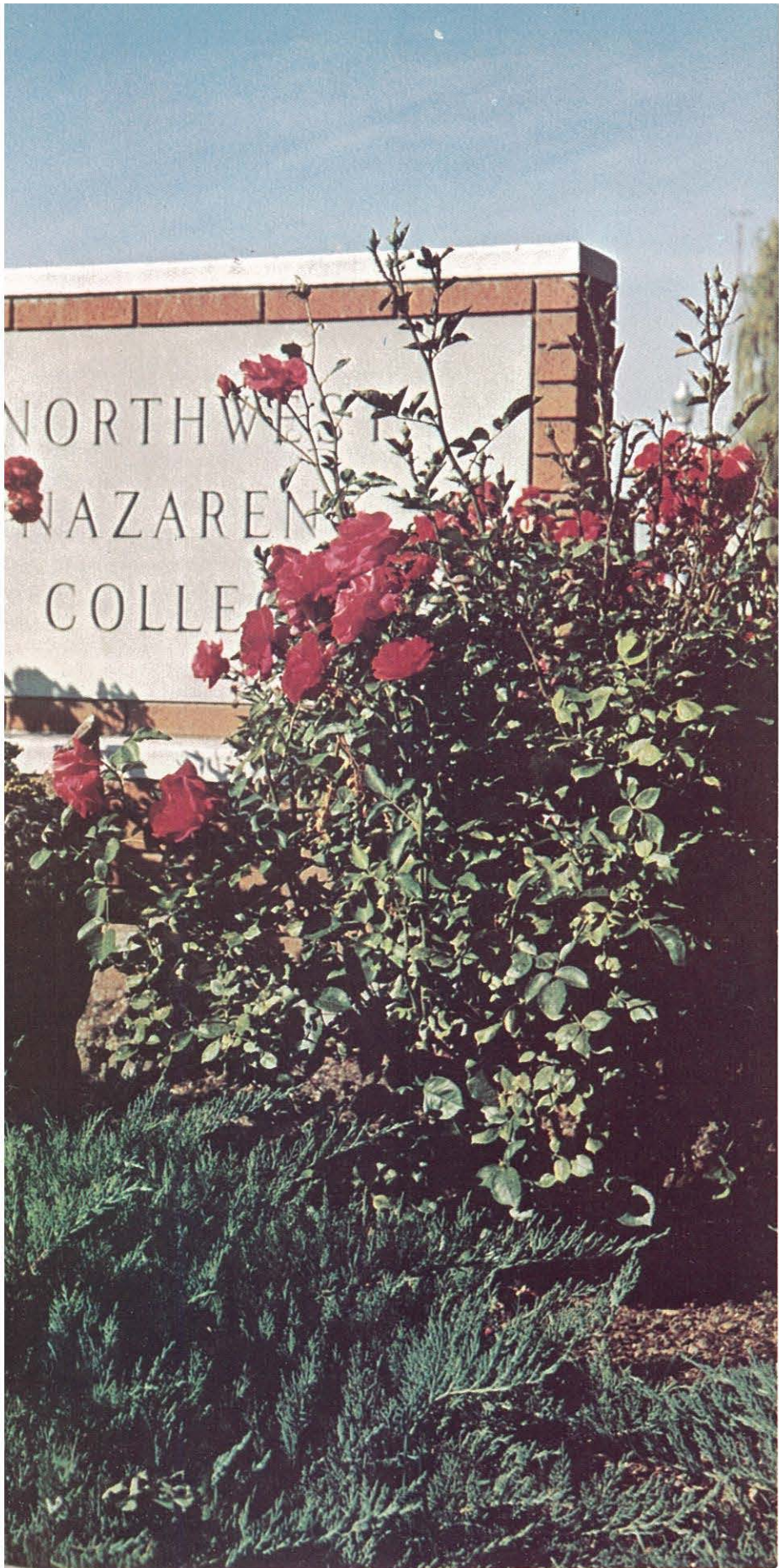

Table of Contents

Academics	14
Student Life	50
Sports	120
Organizations.....	152
Classes	200
Advertisers	276
Index	313



Dedication? Yes—
to ourselves
with others
under God.



Academics

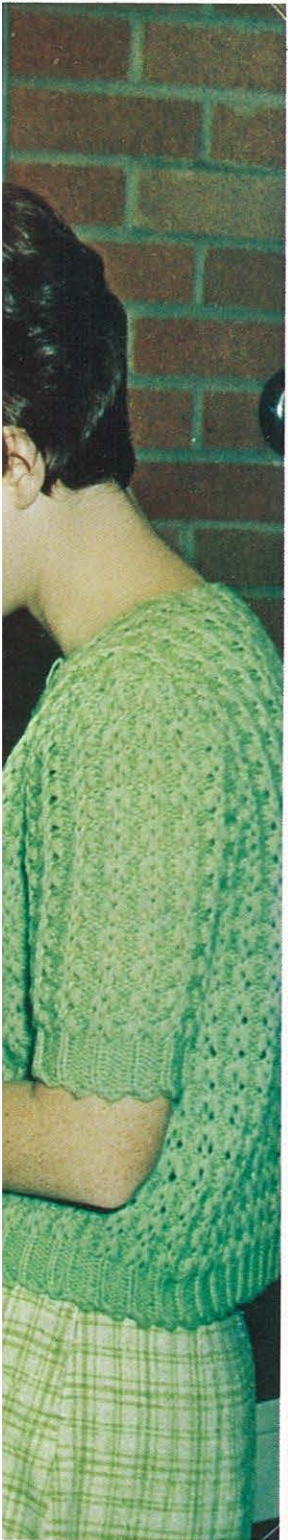

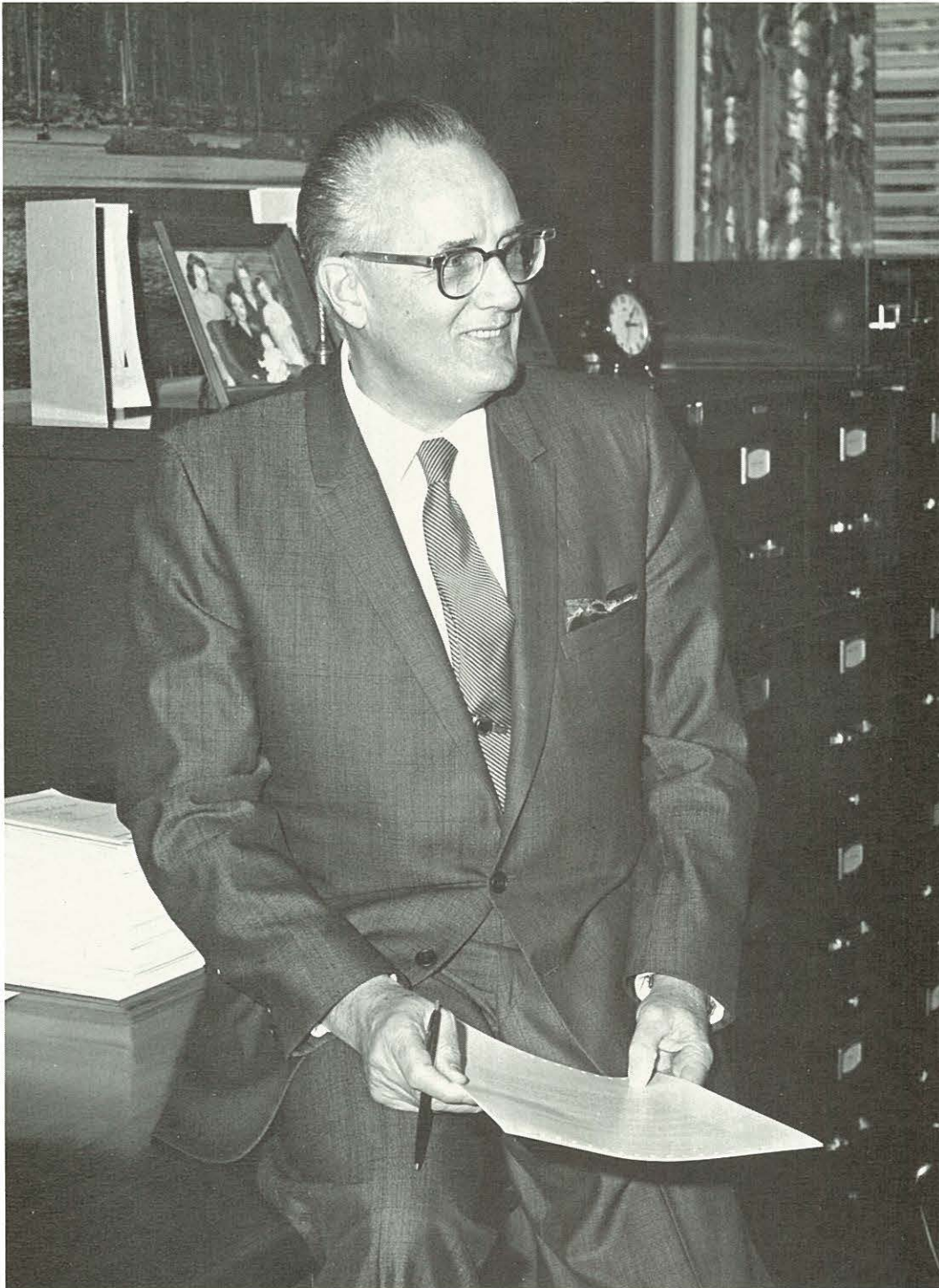

President

John E. Riley



Secretary

Helen Hill



Board of Regents

Alaska District

Rev. Roy Yeider

Colorado District

Rev. E. L. Cornelison

Dr. Joe T. Diffie

Rev. Bill Sullivan

Mr. Willis Brown

Dr. Loyd Smith

Idaho-Oregon District

Rev. Grady Cantrell

Rev. Delbert Laws

Dr. Lester Scott

Mr. Walter Howard

Mr. Richard Lindbloom

Rev. Howard Olson

Nevada-Utah District

Rev. Murray J. Pallett

Northwest District

Rev. Raymond Kratzer

Rev. Howard D. Hopkins

Mr. Howard Smith

Mr. Ellis Bartlow

Rev. D. R. Peterman

Mr. Philip Salisbury

Oregon Pacific District

Dr. W. D. McGraw

Mr. Roy Edwards

Dr. Gordon Olsen

Rev. Lowell C. Ellis

Rev. Don Fivecoat

Rev. Harold Sanner

Mr. Leo Qualls

Mr. E. W. Shields

Rocky Mountain District

Rev. Alvin L. McQuay

Rev. Volney Johnson

Mr. Marvin Emrich

Washington Pacific District

Rev. Bert Daniels

Rev. Darrell B. Teare

Dr. John E. Wordsworth

Rev. Virgil Grover

Mr. W. Delmore McDowell

Mr. C. W. Iles

Alumni Representative

Rev. Fred Fowler

College President Ex Officio

Rev. John E. Riley



Policy Makers

1969 marks a milestone for Dr. and Mrs. John E. Riley. NNC's President and his wife have been given special tribute by members of the Board of Regents, faculty, and staff for "25 years of devotion and meritorious service" to the college. During the period in which Dr. Riley has served as college president, the total value of campus assets has increased by \$6 million.

Northwest Nazarene College's Board of Regents met on the campus twice during the school year, 1968-69. The regents, with Rev. Raymond Kratzer, chairman, dedicated the H. Orton Wiley Learning Center, gave raises to college personnel, and approved new appointments for the coming year.

Vice Presidents Coordinate Students and Constituents

Dr. Joseph H. Mayfield, Vice President for Campus Life, schedules the student activities of the NNC campus. His duties include the chapel seating arrangements and absences, and he is in charge of many committees. Dr. Mayfield is absent from his position for the summer as he and his wife were granted a summer administrative leave for a trip abroad. While he was gone, Mr. Elmore Vail filled in as Vice President of Campus Life.



Vice President in Charge of Campus Life

Joseph H. Mayfield

Secretary

Floradell Moritz





Above left: **Vice President of Campus Development**

L. Wesley Johnson

Above: **Vice President of Campus Development Designate**

Gerald Fosbenner

Below: **Secretary**

Judy Carpenter



Retiring after 24 years as an administrator at NNC was Dr. L. Wesley Johnson, Vice President of Campus Development. Dr. Johnson worked hard on the "Five Year Campus Development Plan." Through this program we observed the raising of Culver Hall, Science Lecture Hall, the Library, and the Classroom Building, as well as extensive

remodeling of already existing buildings.

Rev. Gerald Fosbenner will assume the office of Vice President for Campus Development. His duties will include acquiring needed financial assistance for the maintenance, additional construction and academic improvement of NNC.

Academics and Public Relations

Academic Dean

Thelma B. Culver



Secretary

Tressa Hansen



Director of Student Aids

John W. Anderson





Development Representative

Marvin Sporleder



Alumni Secretary

Ken Meenach



Responsibility for the academic improvement is the duty of an academic dean. Dr. Thelma B. Culver has contributed remarkably in that capacity. She initiated NNC's well-known Asian Studies program and deserves much of the credit for the NCATE approval.

Mr. John Anderson ably fulfilled his first year of service as Director of Student Aids. Equitably distributing over \$700,000 of aid in its various forms amounts to no small task.

Aside from their regular duties, Mr. Marvin Sporleder, Development Representative, and Mr. Ken Meenach, Executive Alumni Secretary, travel with quartets over the zone during the summer publicizing NNC's activities through various media.

Accountants for



Above: **Assistant Business Manager**
Edward J. Harper

Upper
Right: **Business Manager**
Howard L. Miller

Right: **Secretary**
Ella Benight

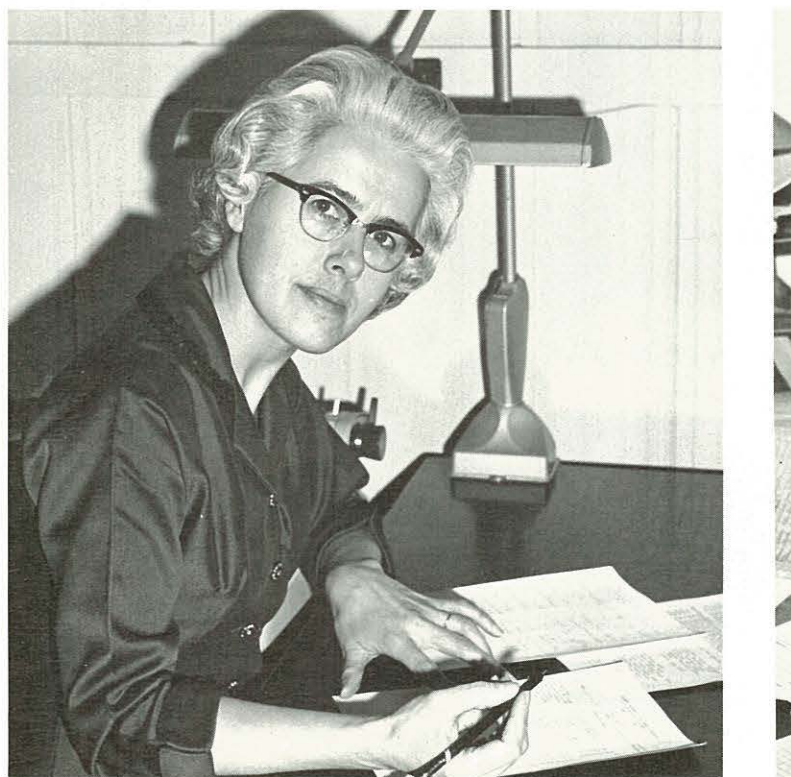



Head Bookkeeper

Evelyn Johnson



Above: **Business Office Staff**

Carol McDaniel, Diann Miller, Marilu Lookingbill

Left: **Student Accounts**

Kenneth Montgomery

**Two
Million
Dollars**



Assistant Dean of Women

JoAnn Willis



Dean of Women

Helen Wilson

Dean of Men

Dan Etulain

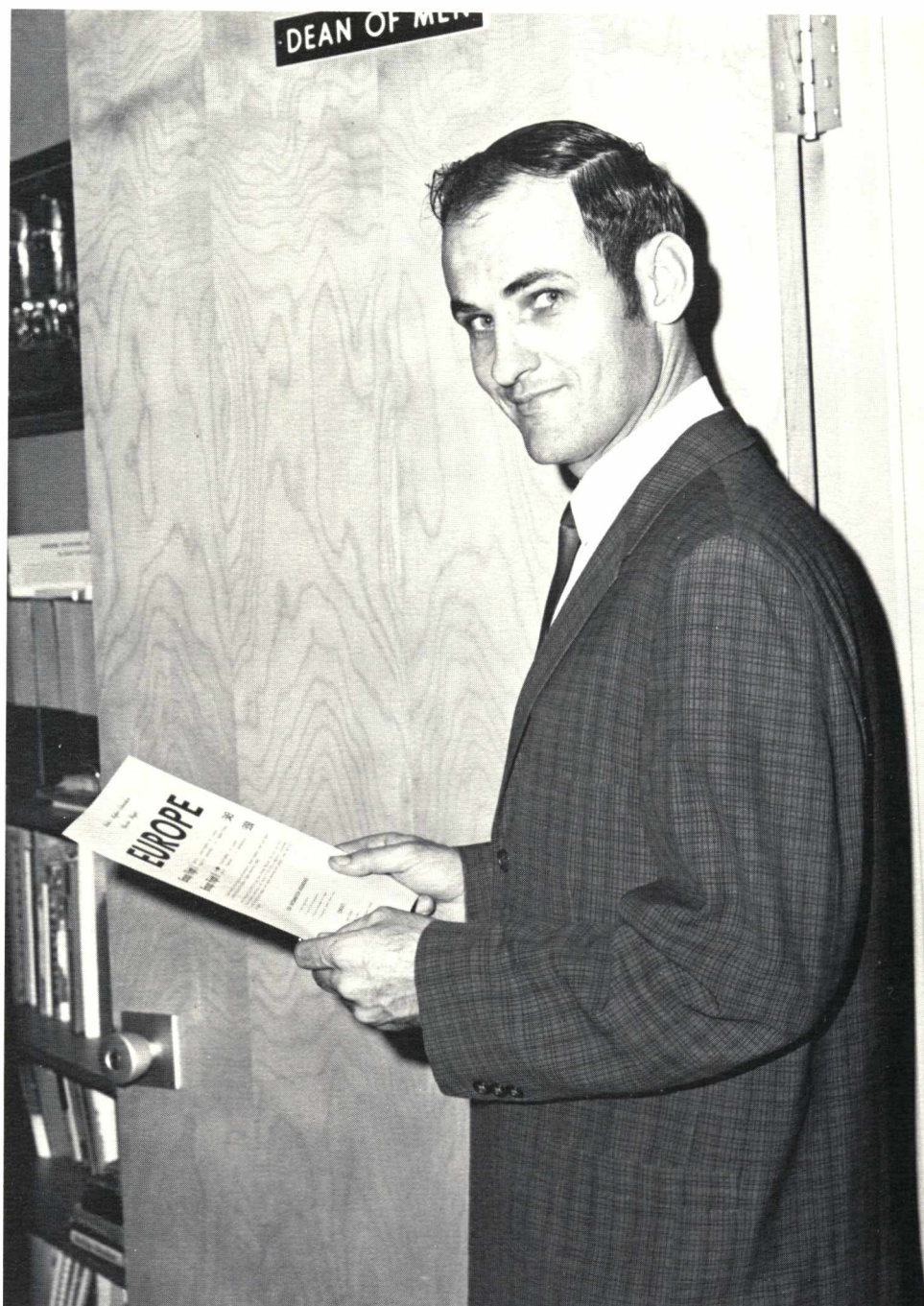

Dr. Lauriston DuBois became NNC's first chaplain in the fall of 1968. With a background consisting of pastoral work and seminary teaching as well as experience as a general church leader, Dr. DuBois is quite capable of adding depth to the counseling services offered to students.

In order for Miss Helen Wilson,

Dean of Women, to give more attention to her duties, a new position was added in the office of the dean of women. Mrs. Jim Willis assumed the responsibilities of Assistant Dean of Women.

Mr. Dan Etulain, Dean of Men, has been granted a graduate study leave for the next two years.

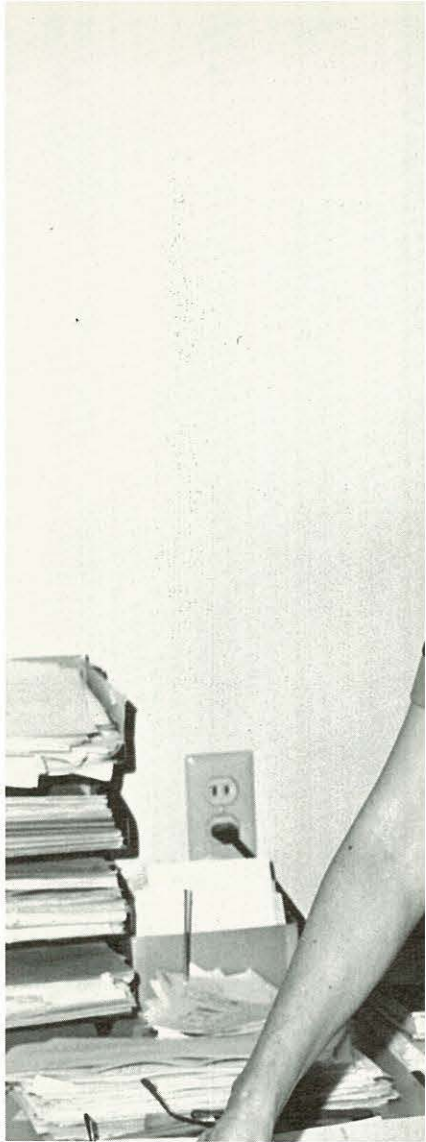

Above left:
Chairman of Lower Division
 Bernard E. Seaman
 Left: **Associate in Guidance**
 LaDonna Webb





Above: **Registrar**
Wanda McMichael

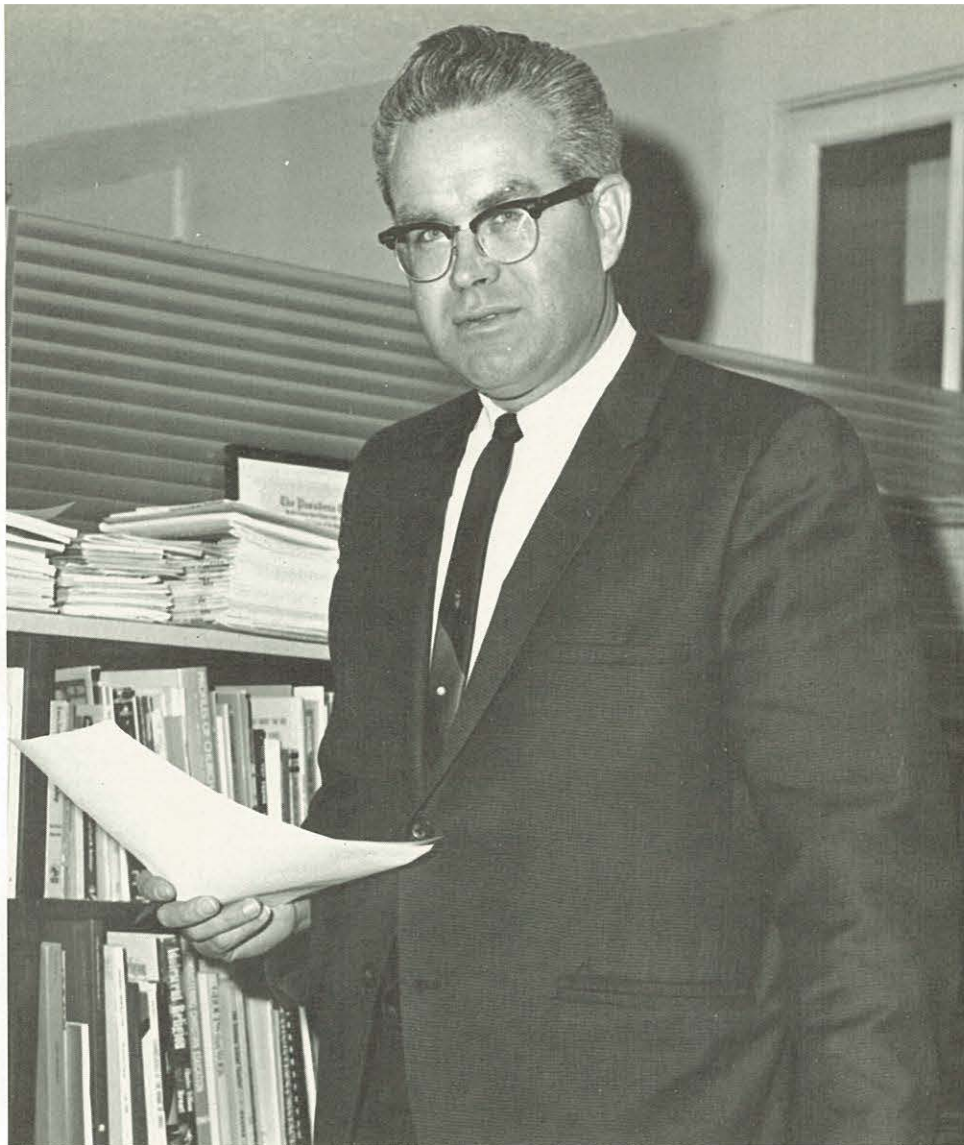

Above: **Director of Admissions**
Bruce Webb

Below: **Staff**
Claris Williams, Joyce Kettlehut, Jeanne Vail,
Beulah Bozarth, Mary Tombaugh



Admittance Precedes Graduation



Above: **Bookstore**

Laura Sporleder
Lewis Roberts

Above right:

Marge Thornburg
Ruth Alban

Right: **Post Office**

Ginny Mosteller, Jo
Kincaid, Sue Kearns,
Sue Canonge

Opposite page

Top: **Nurse**

Marjorie Gish

Bottom: **Doctors**

Henry Wesche, M.D.
J. Robert Mangum, M.D.

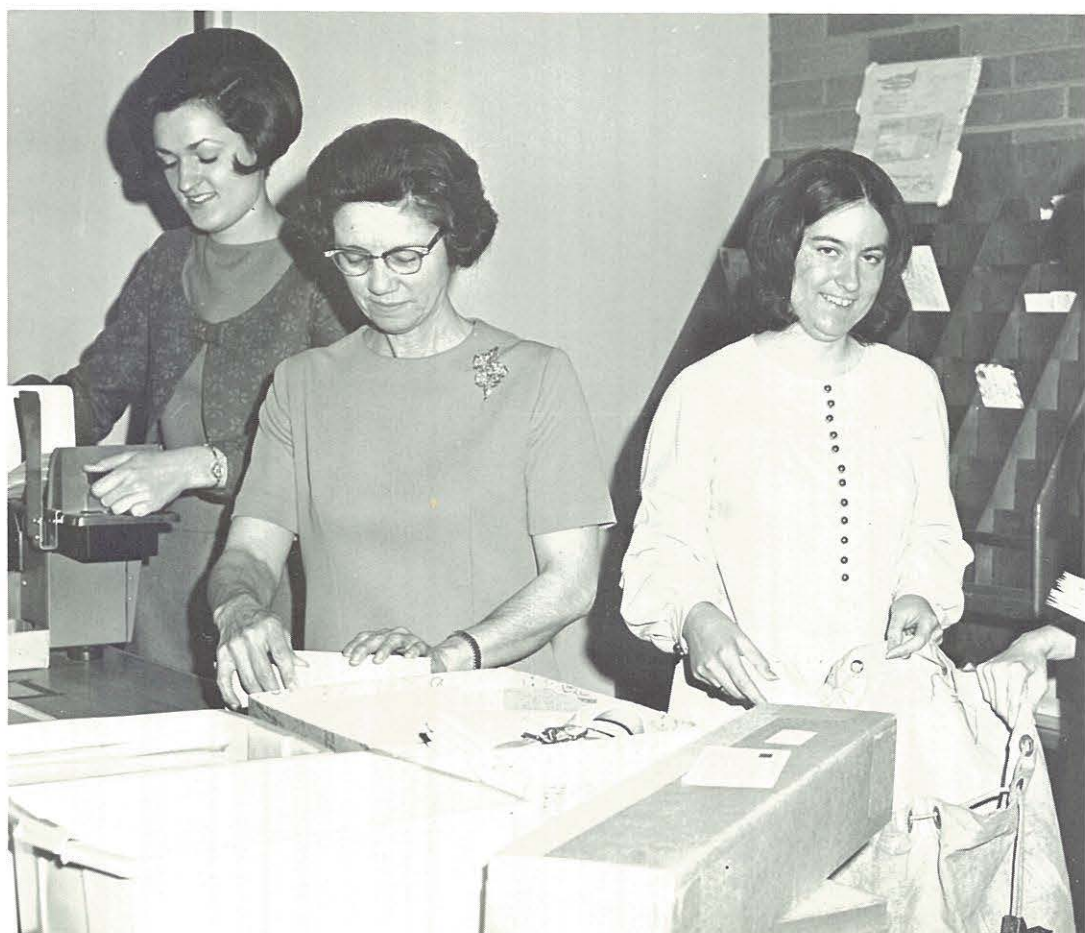
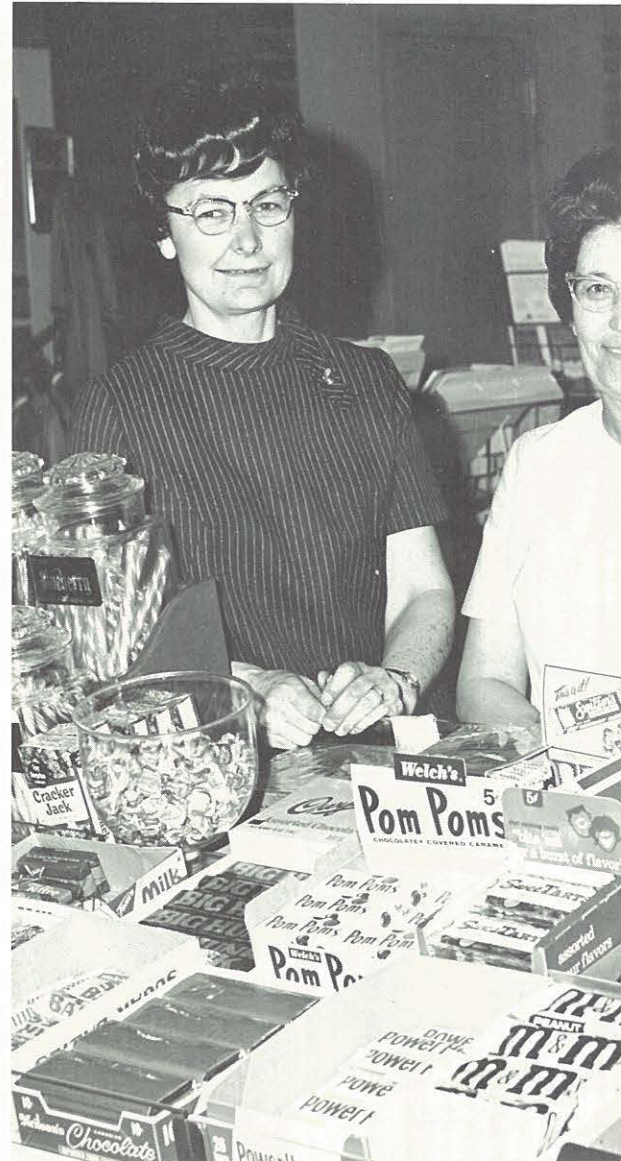

Student Services



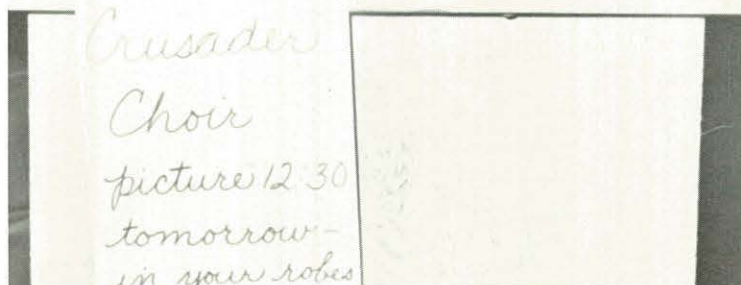
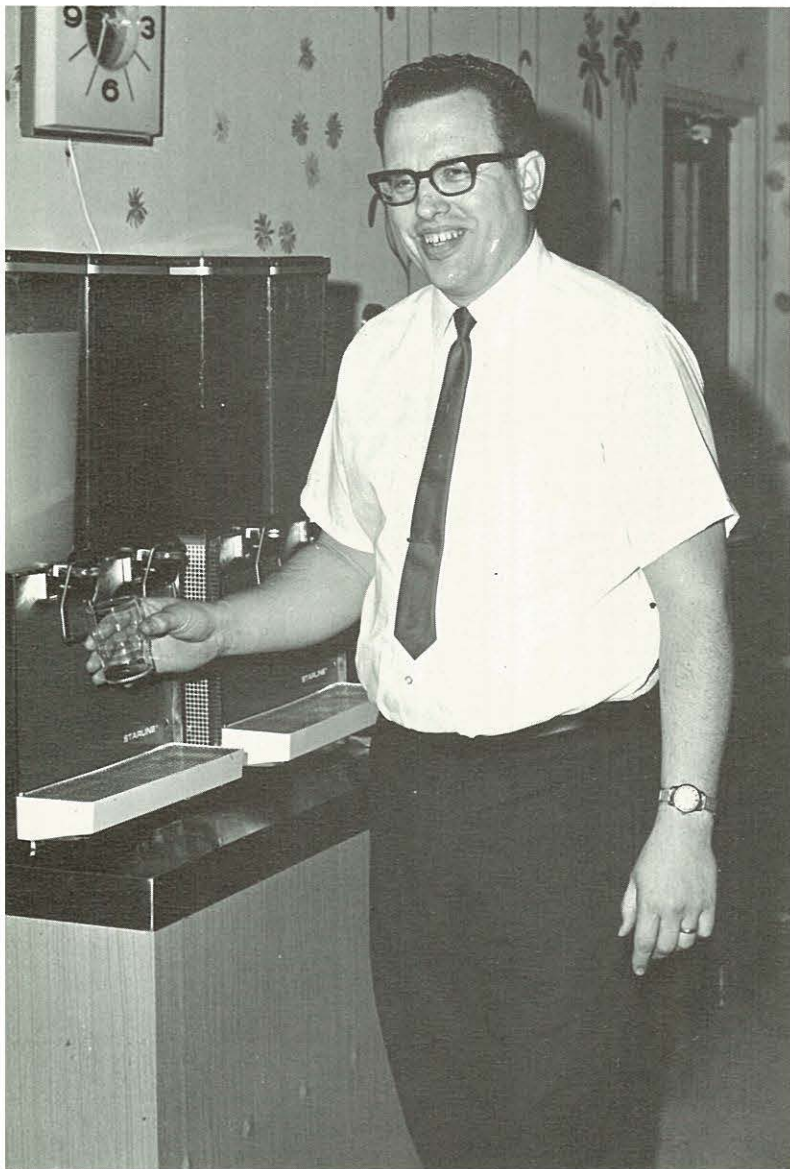

Student Services

Above: **Saga**

Dick White
Staff

Right: Lynn Mottram checks numbers
at the Polynesian dinner

Opposite Page:

Above: **Switchboard Operator**

Judy Phillips

Lower Right: **Duplicating Office**

Vicki Bundy

Far Right: **Messenger Office**

Linda Maurice



The purpose is to provide . . .

Library

In order to serve the students to a greater extent, a Xerox machine was placed in the library. Many of the students and faculty have made it a valuable asset.

Dr. F. C. Sutherland, faculty emeritus, continues to expand and complete the archives.

Under the stimulus of Dr. Riley, for whom the library is named, a new five year, \$50,000 li-

brary improvement plan was instigated. It calls for a systematic increase in the number of volumes and service-ability of the library.

The sociology department added forty-four volumes to the library. The series, entitled **The American Negro: His History and Literature** is considered the most important contribution of blacks to the writing of their own history.

Librarians: EDITH LANCASTER, HELEN RAMBO, GENEVA BITTLESTON. Assistants: EVELYN MEENACH, MIRIAM KNIGHT. Archivist, below: F. C. SUTHERLAND.



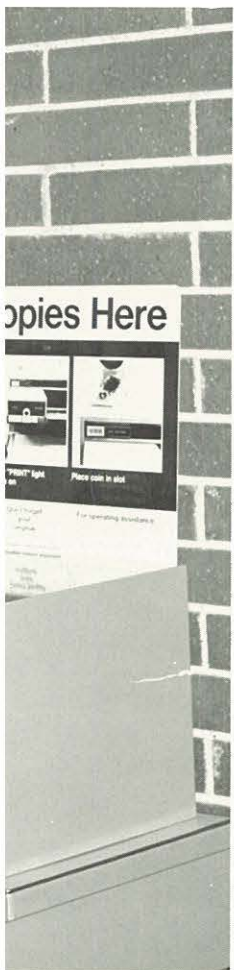

Foreign Languages

Foreign languages received a great boost from the addition of the Individual Learning Center. The classes now include a more realistic approach to the language since the students can hear the intricacies with an opportunity to practice at the same time.

Plans are being formulated for a Spanish Club to accommodate more practice for the increasing number of Spanish students.

Above: MORRIS WEIGELT, Th.D.; JUANITA DEMMER, M.A.; IRA TAYLOR, M.A.; LUCILE TAYLOR, A.B.; JANINE LYTLE, A.B.

English, Speech

Drama, part of the Speech department, presented two stimu-

lating plays, "The Enemy of the People" at homecoming and a spring production entitled "Broken Stairways."

Not to be omitted from the learning opportunities of drama, the English department staged "Glass Menagerie" for the freshman English Composition classes.

Debate teams sparked throughout the year. Early in the debate season, Dr. James Cameron, on exchange from Eastern Nazarene College, announced that the team of John Luik and Kent Hill would represent NNC at the Harvard National Invitational Tournament. For the second consecutive year, NNC was well-represented as the team returned with a five win, three loss record.





... students with an acquaintance ...

These same two men also captured the Idaho debate championship. Enroute to that goal they defeated College of Idaho in every debate undertaken.

Left: LILLIAN LEWIS, M.A.; ARTHUR SEAMANS, Ph.D.; RUTH CAMERON, M.A.; BESSIE BAKER, M.A.; MARIAN WASHBURN, M.A.; DAN KIRBY, M.Ed.; FERN KEOPPEL, M.A.



... with the major fields ...

Education and Psychology

In May of 1968, NNC was officially accredited by NCATE, the National Council for Accreditation of Teacher Education. The ten-year approval was retroactive so that any student who completed the NNC program of education since 1967 has passed the NCATE requirements and high standards. The evaluating committee commented favorably about the students, faculty, and college leadership.

The H. Orton Wiley Learning Center added immeasurably to the dimension of education at NNC. Office suites accommodate the divisions of Language and Literature, and Education and Psychology. The room shapes, furniture mobility, and modern equipment all diversify the possible activities. Conventions on campus now can meet in a comfortable, versatile building.

Above: Row 1: MARIAN MARSH, Ed.D.; LILBURN WESCHE, Ed.D.; ADELAIDE WOODCOCK, M.A. Row 2: MEL SCHROEDER, M.A.; FRED KNIGHT, Ed.D.; JAMES FELTAR, M.S.; BESSIE BAKER, M.A.; MAC WEBB, M.Ed.

Right: FRED KNIGHT, Ed.D.; MAC WEBB, M.Ed.; BERNARD SEAMAN, M.Ed.

Opposite page: Naomi Long, Secretary to Mr. Feltar.





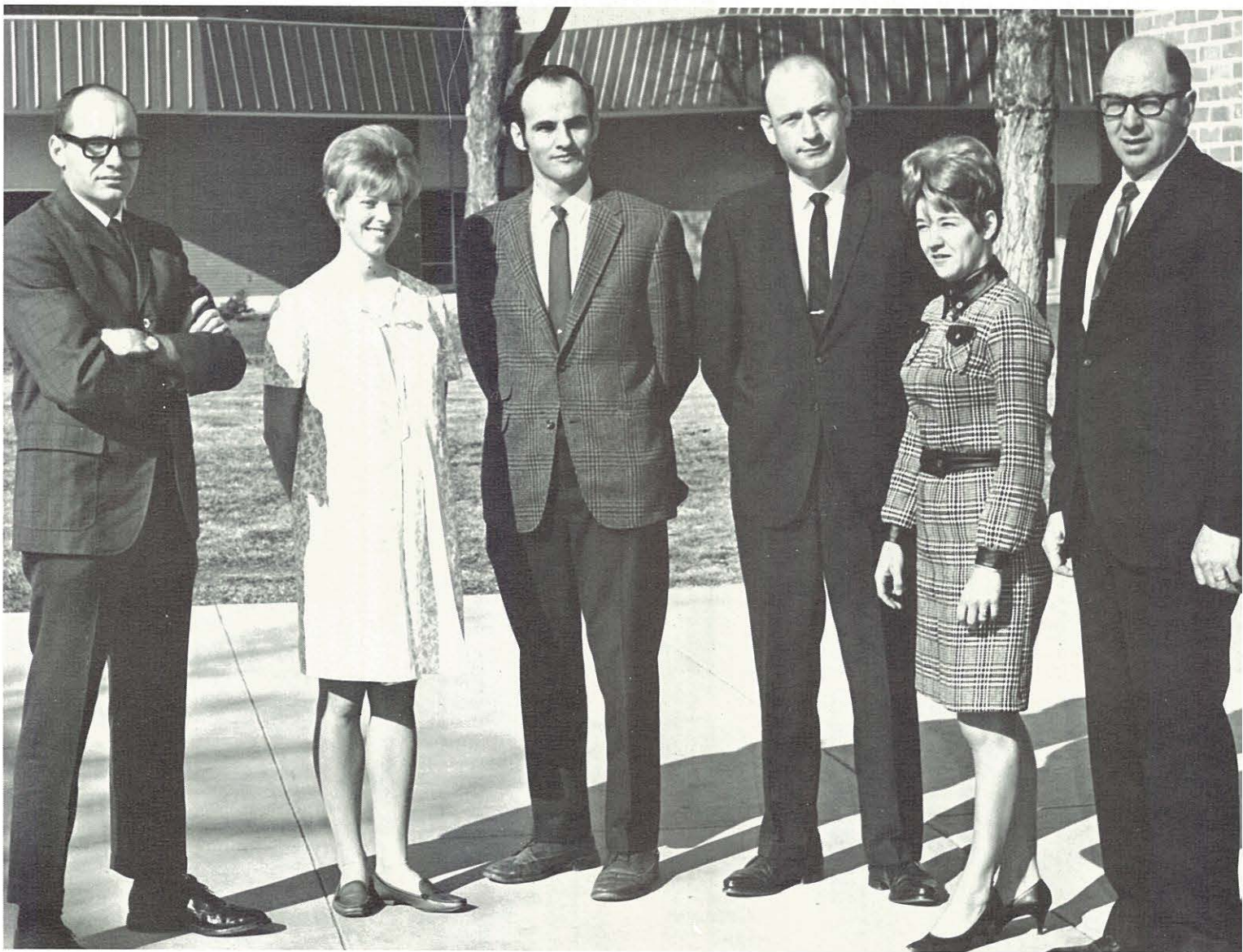
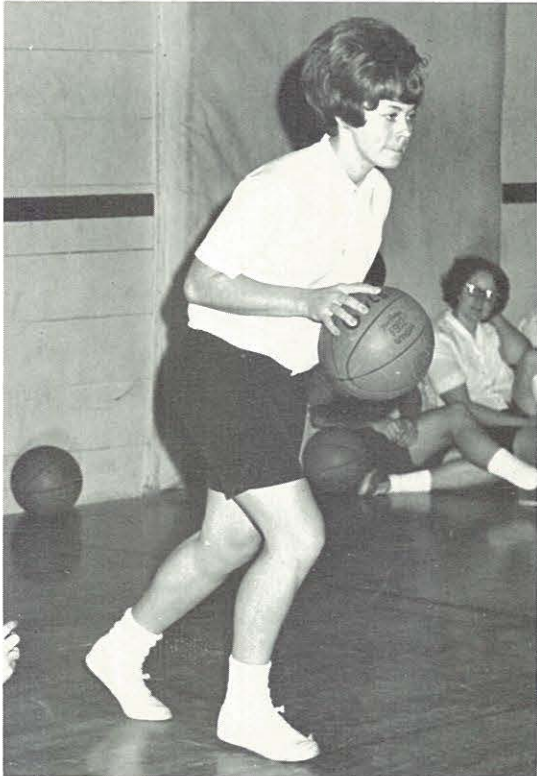



Opposite page: PAUL TAYLOR, M.S.; PATSY LIVINGSTON, M.A.; DAN ETULAIN, M.Ed.; ELMORE VAIL, M.S.; MARTHA HOPKINS, M.S.; ORRIN HILLS, M.S.

Left: IRENE RUNKLE, B.A.; PHYLLIS MITCHELL, B.A.; EULA TOMBAUGH, M.A.



Physical Education

Construction plans for the proposed physical education building have been delayed due to a reduction of available federal funds. If reapplication is successful construction should begin in the spring of 1970.

Scuba diving, under the direction of Jim Morrell, made its debut this year. All students who passed the course earned national certification.

Home Economics

As a special project in adult education, the Adult Methods class sponsored a Family Life Conference. The theme, "Family Filling Station", was designed specifically to present several important aspects of family life—economic, spiritual, personal, social, and physical—in such a manner that both parents of young children were motivated to attend.

... of knowledge, an effective ...

... foundation in
and working ...





Sociology and Political Science

Interest on the part of the sociology students was aroused by a number of guest speakers, some as a result of the topic of the month program. Mr. Thomas Kelly spent a day on campus lecturing to several classes and stimulating social concern and awareness.

Spring break saw a sizeable group of students and several professors head for the San Francisco Bay Area as part of the Discovering the Other America class offered for the first time. While there they learned from representative speakers differing aspects of the people. Many saw for the first time some of the deteriorating buildings characteristic of slums.

As is true of all learning experiences, the students put their changed attitudes to work. The Abundant Food Program campaign was aided by students carrying petitions to most Nampans and participating in the demonstration at the county court house.

Opposite page: HARROLD CURL, M.A.; JOHN JAMISON, M.S.W.; JAMES WEATHERBY, A.B.

History

Dr. Woodward's home on Monday evenings was the scene for the history seminar. The more relaxed atmosphere generated a thorough grasp of pertinent concepts of history.

Another major emphasis was Model United Nations. NNC represented Thailand at Fresno State College. Selected students concentrated on Thailand's background, its relations in the U.N., and the U.N. program itself.

Left: PERCIVAL WESCHE, Ph.D.; BART McKAY, M.A.; JAMES CAMERON, Ph.D.; ROBERT WOODWARD, Ph.D.



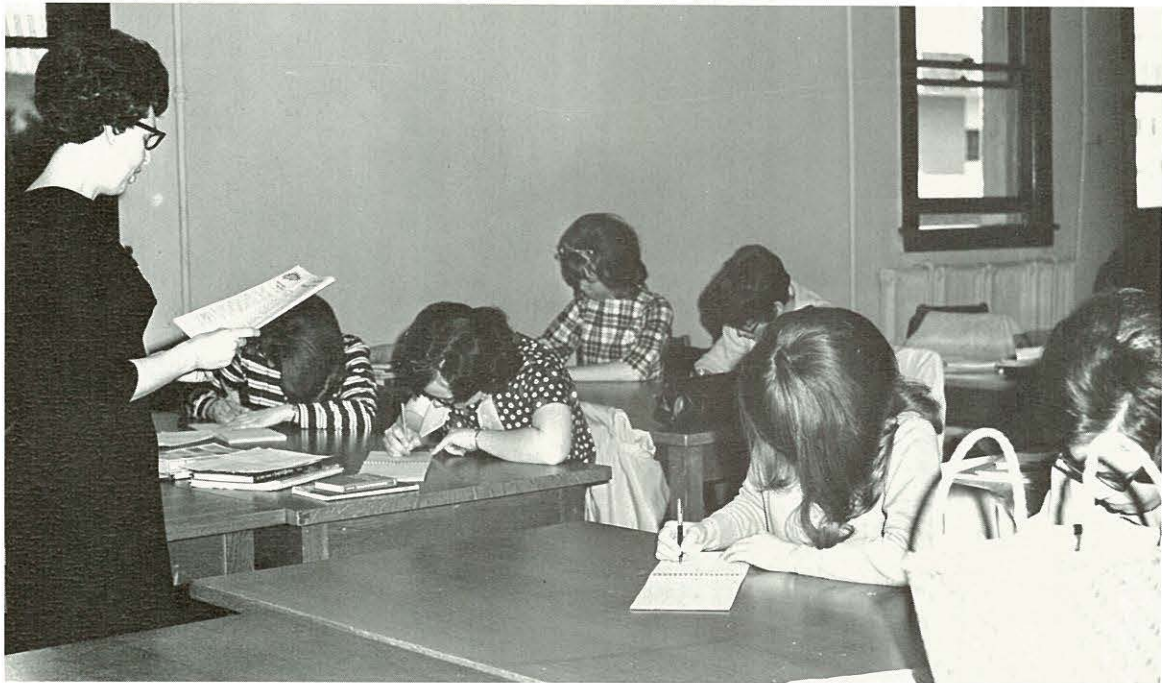

... grasp of one's field ...



Business and Economics

A primary accomplishment of this year for the business department was a compilation of a questionnaire. One of the advanced classes composed the request for information about past graduates of the business department. The form also asked for an analysis of the department.

Secretarial studies is included as a major for business students. Shorthand is one of the early requirements.

One of the highlights of the Economics Geography class was a guest lecture by Wendell Christiansen.

Left: MARVIN BYERS, M.S.; PHYLLIS HARTLEY, M.A.; KENNETH KEOPPEL, M.S.

Religion and Philosophy

Action was the key word this year. Early in the year Dr. Jones attended the convention of the American Academy of Religion in Dallas, Texas.

After several years of diligent study, Professor Morris Weigelt successfully defended his doctoral dissertation at Princeton Theological Seminary where he received his degree cum laude. Dr. Mulder received an appointment as president of the Nazarene Bible College in Australia. Students of Dr. Sanner's class contributed regularly to the **Crusader's** religion section.

Below: JOHN E. RILEY, M.A.,D.D.; L. J. DUBOIS, M.A.,D.D.; IRVING LAIRD, M.S.; J. WILLIAM JONES, Ph.D.; A. E. SANNER, M.A., D.D.; MORRIS WEIGELT, Ph.D.; CHESTER MULDER, M.A.,D.D.



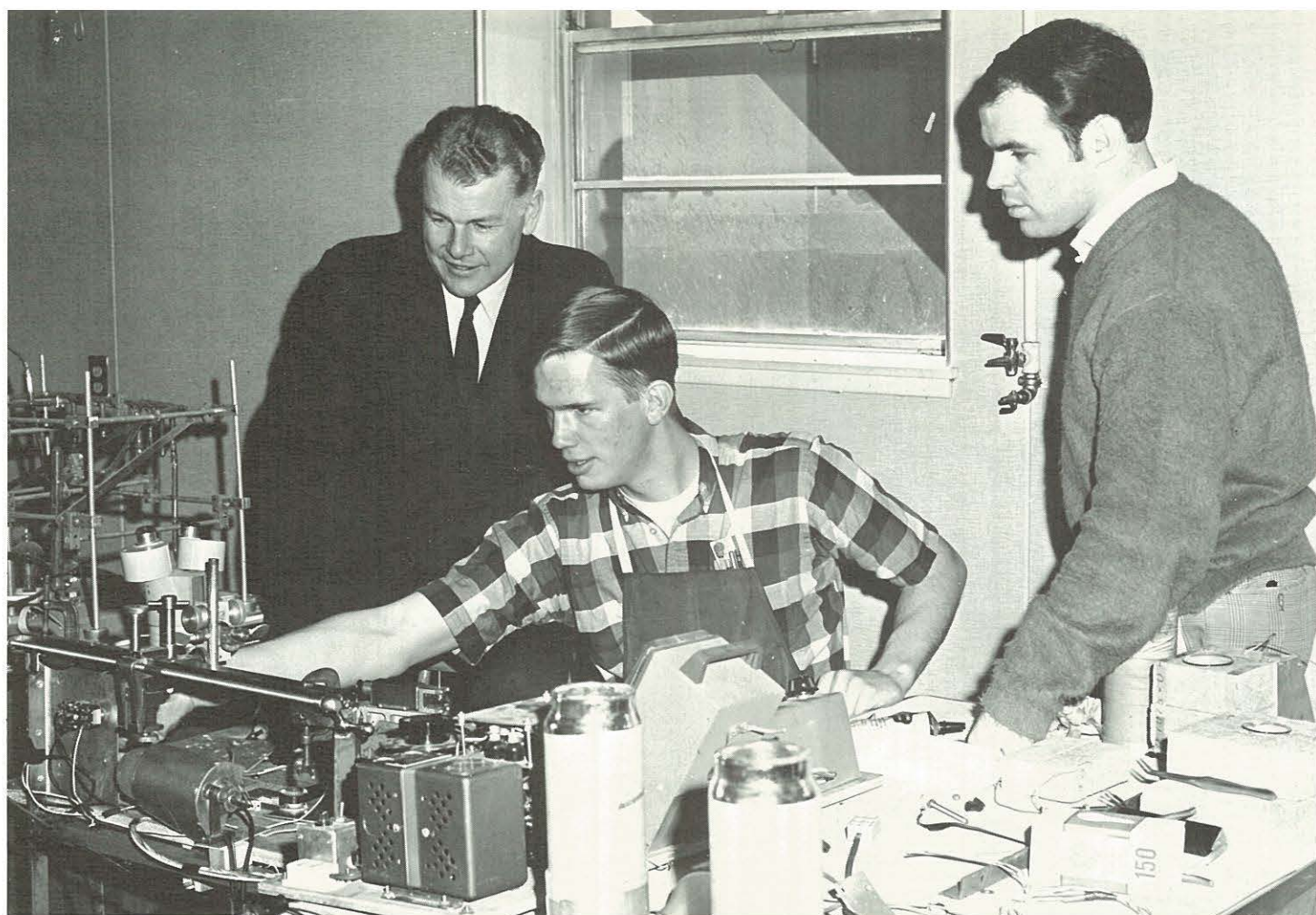

... a
balanced
development
of ...



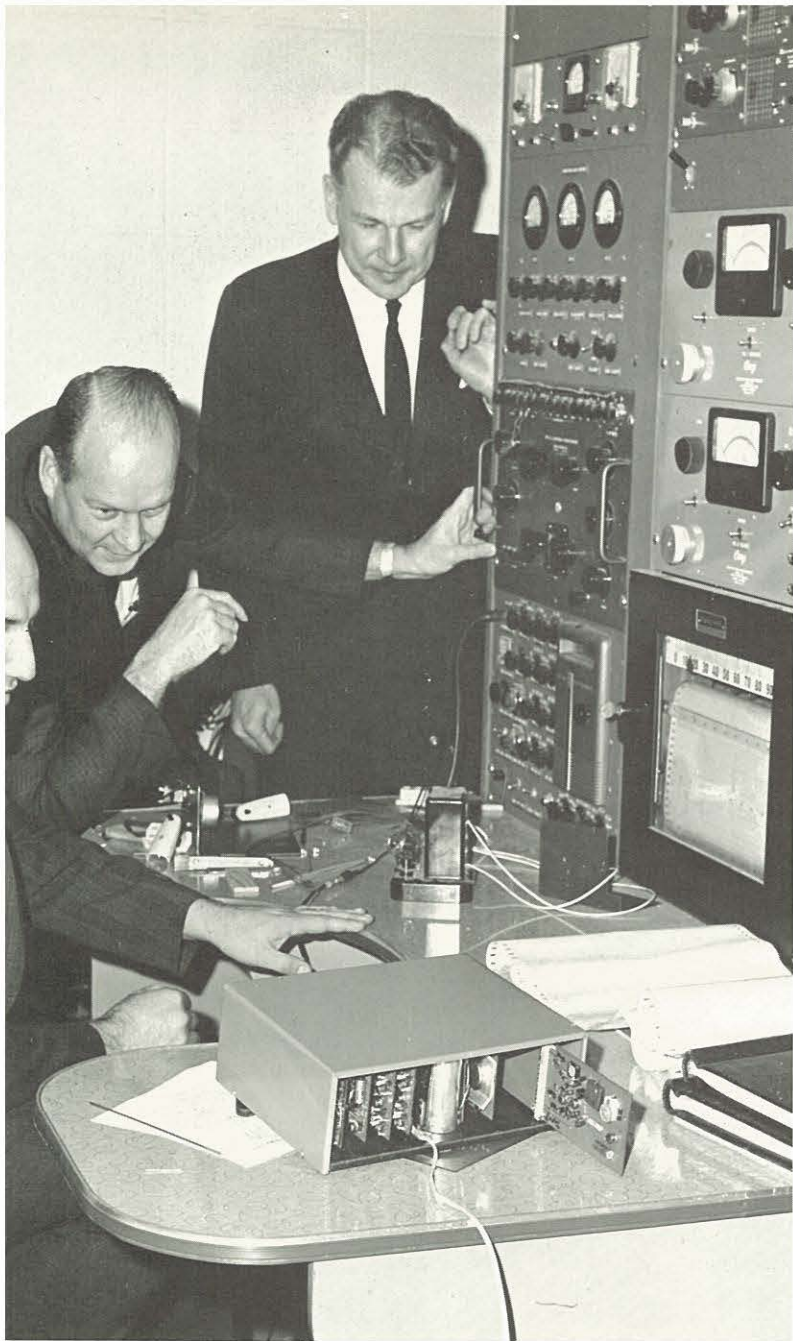

Physics and Math

Physics professor, Virgil Vail, spent first term on sabbatical leave as a visiting scholar at the University of Washington. He has worked with Dr. Gilbert C. Ford developing the college's nationally recognized research program in physics. — The computer, one of Vail's chief interests, plays a vital role in the physics department.

Dr. Ford also put his sabbatical to use this year as he studied in Germany's Heidelberg University.

Students, professors, and assistants often team up for special projects.

Under the direction of Dr. Darrell Marks, NNC hosted an institute of high school physics teachers during the summer. The program, part of the Harvard Physics Program, was well-rounded through the assistance of Merlyn Knight, a student, Mr. Vail, and Mr. Wally Johnson from Treasure Valley Community College. Over six thousand dollars of equipment and instructional aids was donated for the institute.



Above: DARRELL MARKS, Ph.D.; VIRGIL VAIL, M.S.; GILBERT FORD, Ph.D.

Left: DARRELL MARKS, Ph.D.; LA VERNE RICKARD, M.A.; DONALD TILLOTSON, Ph.D.

Biology

"Uses of the Sea" titled the conference Dr. Milton Dean, head of

the department, attended on the Oregon State University campus this spring. The topic was part of the regional American Assem-

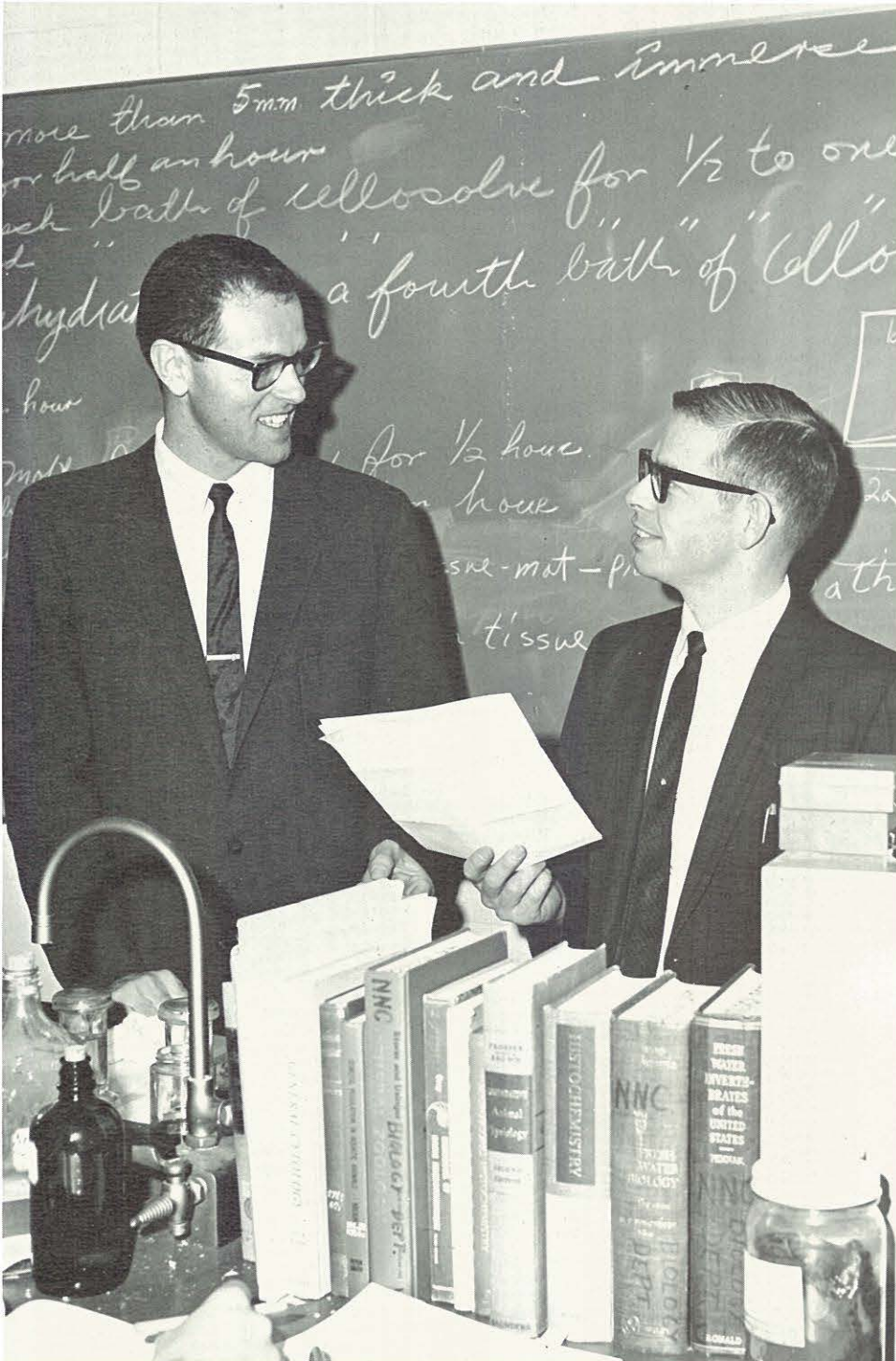

blies program. Leaders from all types of occupations are selected to attend.

Ornithology, the study of birds and their way of life, was received with great enthusiasm as shown by Doug Carver's intense

study. The old record of one hundred sixty nine different birds seen by one person fell midway through the term due to Doug's relentless pursuit. The class is offered every other year.

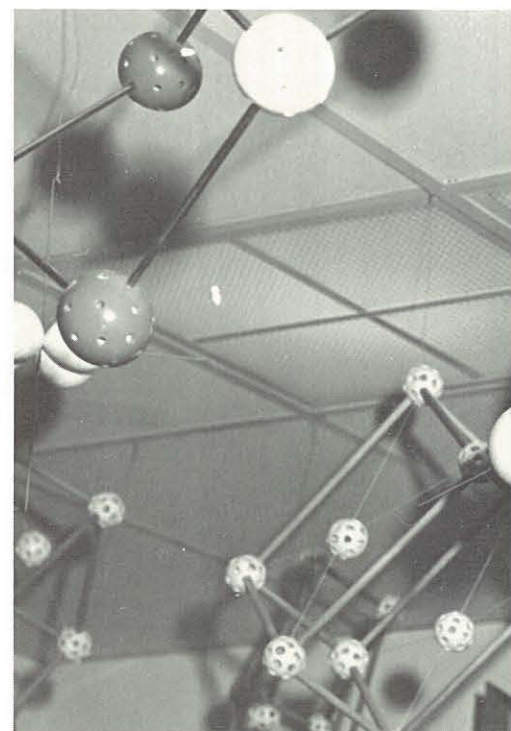



Far left: MILTON DEAN, Ph.D., HOWARD MORSE, Ph.D.
Above: ARTHUR IMEL, Ph.D., JOSEPH TRACY, Ph.D.

Chemistry

Involvement was the key for one of the chemistry classes. Dr. Arthur Imel assigned formulas for synthesis to each student. For Duane Dale the routine assignment became a term project of testing the possibilities that he had synthesized a new formula.

The Idaho Academy of Science held their eleventh annual meeting on NNC's campus this spring. Guest lecturers helped diffuse scientific knowledge among those engaged in the various departments of science.

... their own
powers, and
an ...

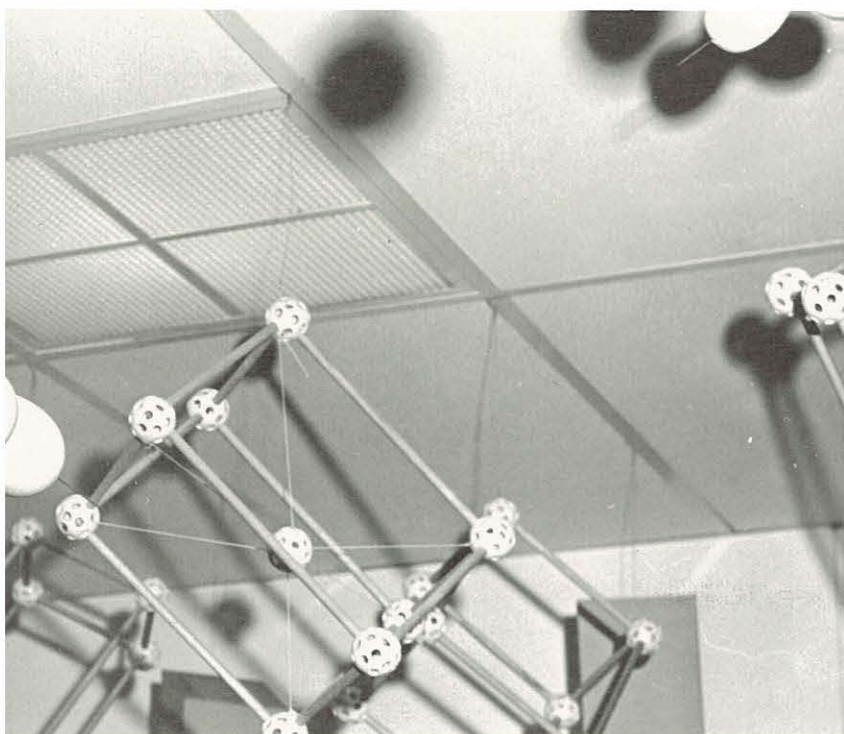



Above: ALLINE SWANN, B.Mus., D. E. HILL, Ph.D., EUGENE LUBIENS, A.B., RUBY SANNER, A.B., WALLIS BRATT, M.Mus., MARVIN STALLCOP, M.Mus., JAMES WILLIS, M.Mus., DELORIS WALLER, M.Mus.Ed., MARVIN BLOOMQUIST, M.A.

Far Right: RUTH LONG, M.A., DEL GISH, A.B.





... encouragement to Christian commitment ...

Music and Art

Music's prominence continues to increase as more and more students take advantage of the fine private lessons offered.

Concerts by the stage band, well-received by the school and community alike, highlighted first and third terms. A benefit concert raised three one hundred dollar scholarships for incoming music students.

Dr. D. E. Hill, divisional chairman, along with his family, took a cultural tour of Europe during his sabbatical. They concentrated on concerts, art galleries, and museums.

During the first term Miss Long attended the University of Denver where she studied Art History and took lessons in modern art. Her work was on display when she returned.

On display in the basement of the Fine Arts Building third term were works by Helen Gerandia, well-known painter and print-maker of New York. Lithographs and monoprints were the two opposing art approaches featured in the exhibit.

Throughout the year, a number of students also displayed their creative originals. A series on black art hung in the building for some time, too.

Students in the sculpturing classes found time to make various styles of pottery for a sale held near the end of the year. Proceeds were used to provide the department with a new kiln.





Student Life

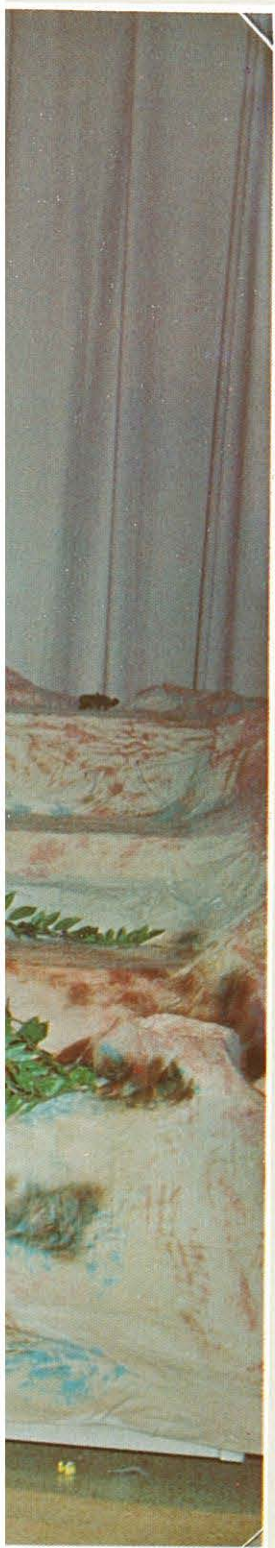





“In the Beginning . . .”

Taking turns reading from Genesis, Lovell, Anders, and Borman looked down upon the face of the moon. Mankind's dream of centuries was a step closer — he had crossed space to the moon. On the far side of the moon on Christmas Day the crew of Apollo 8 ignited the boosters for their return trip while those on the earth held their breath to hear the voices of the spacemen. Everything followed the schedule.

On the second voyage to the moon, Apollo 10, carrying Stafford, Young, and Cernan, took a lunar landing module. At the moon, Stafford and Cernan detached themselves from the ship and descended to within 49,856 feet of the moon's surface in the module. If all goes as planned, by the time this is read, man's dream of walking on the moon will have become an historical first.

As mankind explored the universe and his future he retained

vestiges of his past. War and strife continued unabated. During the year the number of deaths of American servicemen in Vietnam climbed past those of the Korean War. Neither the halt of bombing nor the endless peace talks in Paris stayed the bony hand of death.

In the Middle East, Arabs and Israelis regularly exchanged artillery fire and raids into each other's territory. The world was shocked at the pictures of the Biafran children starving to death as their elders waged war. Man has gone so far, spatially yet so small a distance spiritually.

And we at NNC were not touched by this to any great extent. We cannot forget the importance of free elections, eye transplants, teachers' strikes, racial and civil tension, or the technical advancements. Each of us is affected. We must remember it is our world either to better or to destroy.

—Doug Helling

Picture courtesy of NASA, Houston, Texas

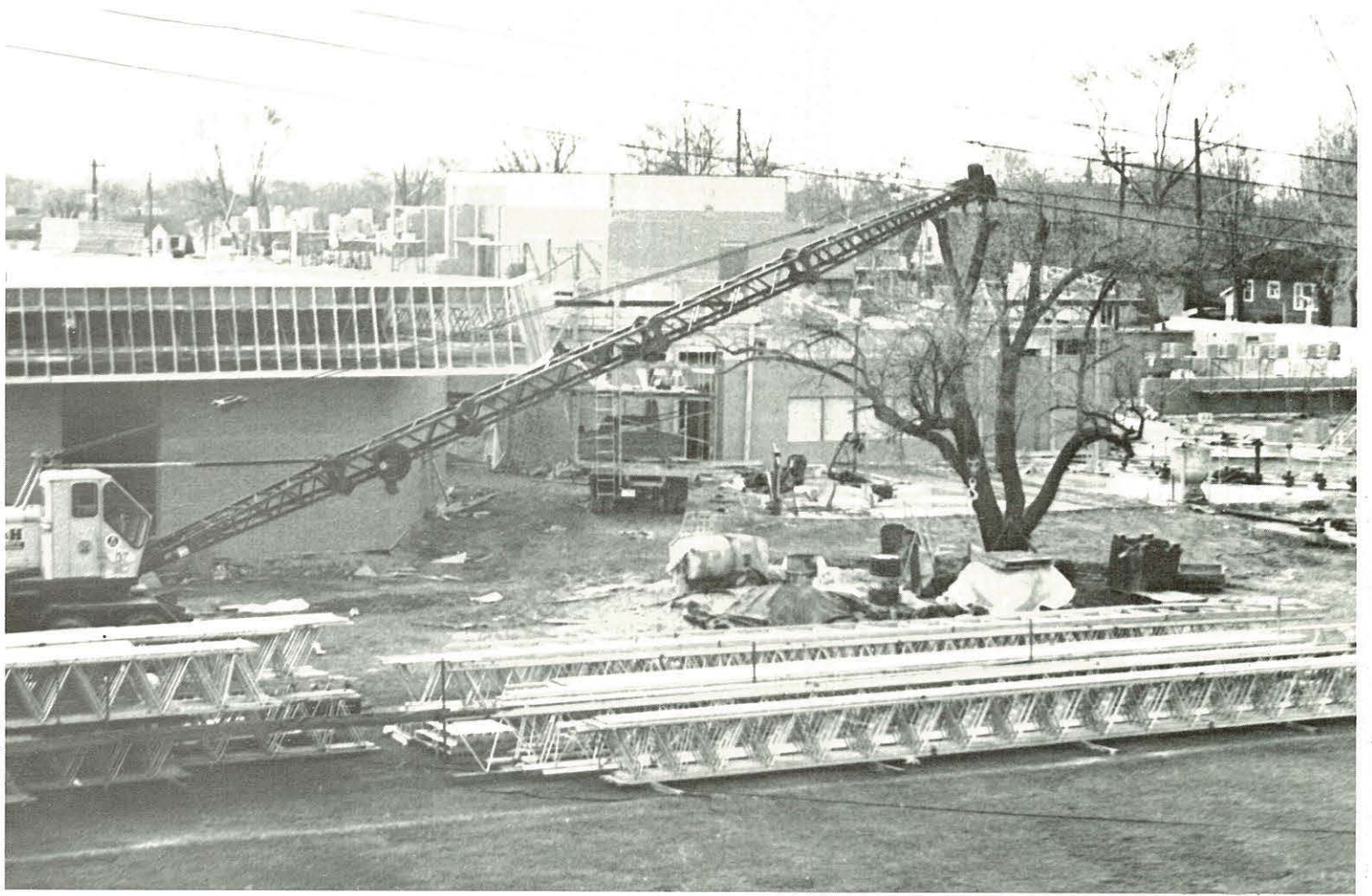



Campus Plateau 1970

Construction began last spring on the new classroom building. The \$800,000 air-conditioned structure is one of the most modern in the Northwest. Named the H. Orton Wiley Learning Center in honor of a past president of NNC, the multi-purpose room on first floor honors a present faculty member with its name of Feltar Lecture Hall.

The Individual Learning Center is used regularly by many students and professors. Much new equipment prepares the Media Center for the day the TV Studio will be used.

Also added to the campus during the summer was a new shop building.

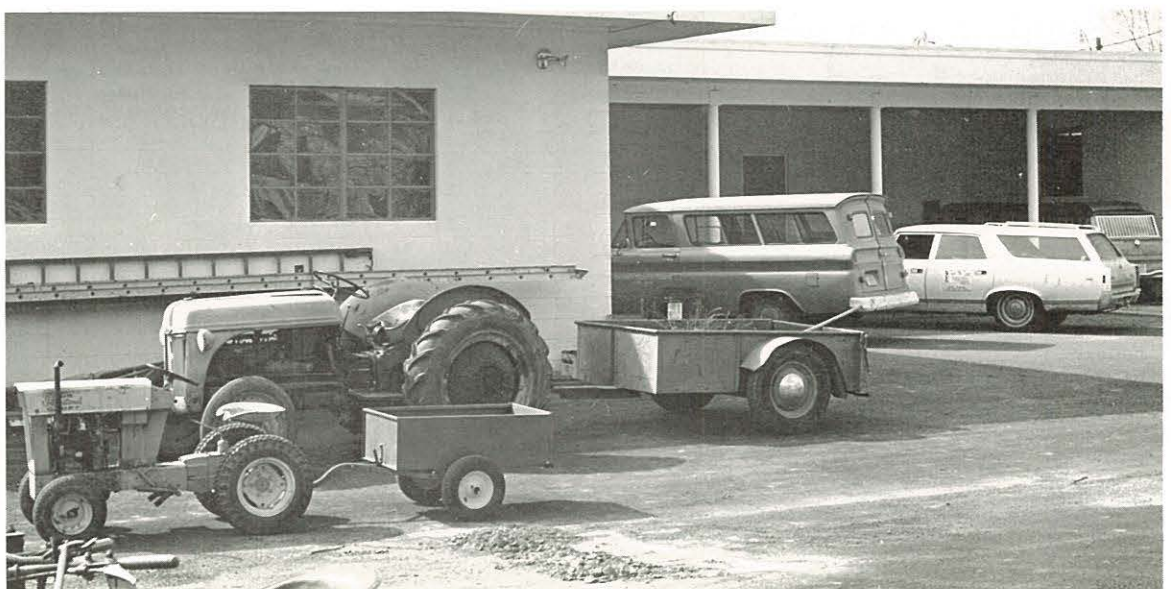



Registration

was, as always, forms and schedules and lines. For the old hands the week of September 16-20 was a re-orientation after the brief summer and for the new it was an adjustment to new concepts. It's trying, and when it's all over, it's trying again. Everyone diligently attempted to understand the mass of charts, papers and tests, only to be overcome by the drudgery at one time or another.

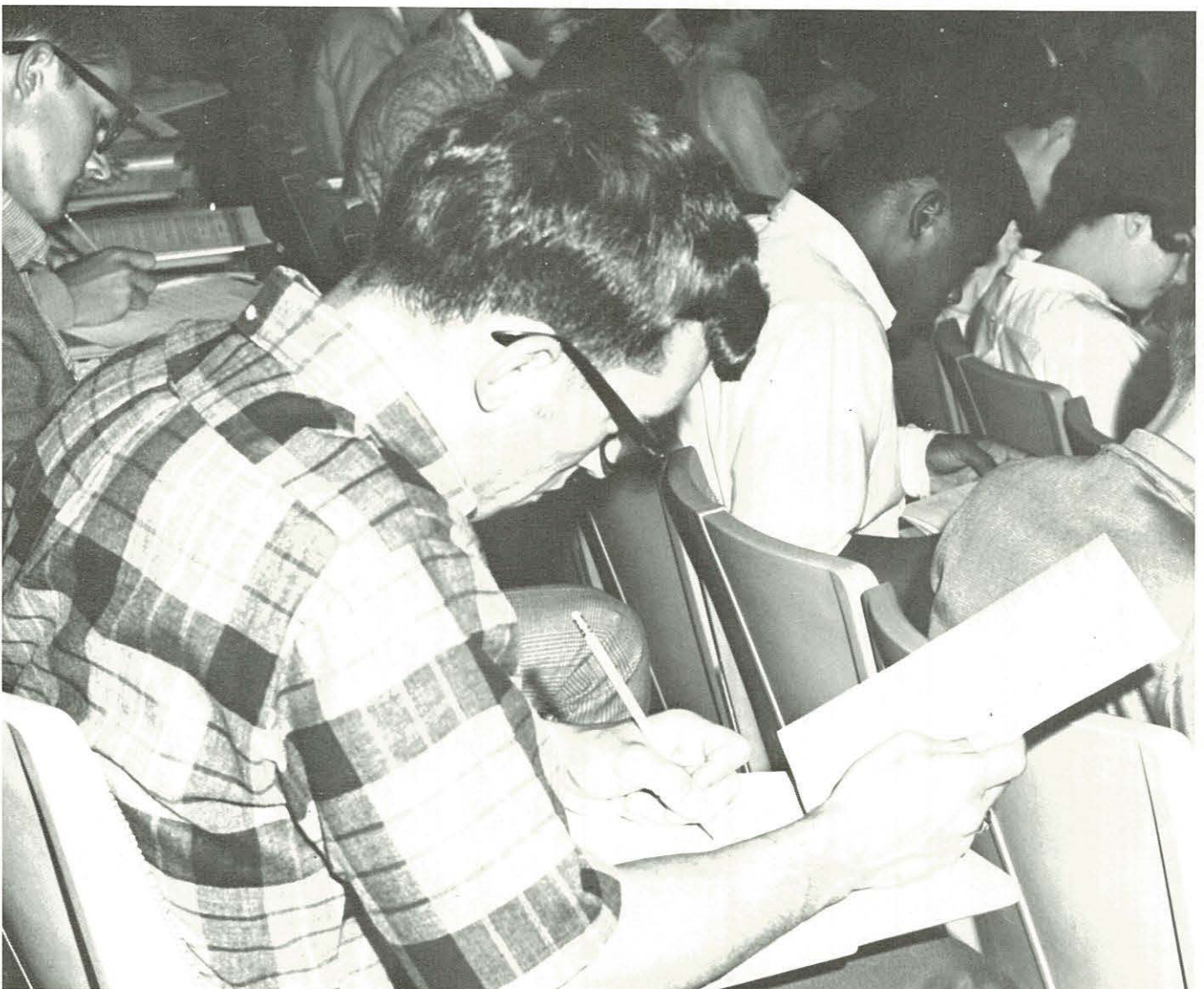

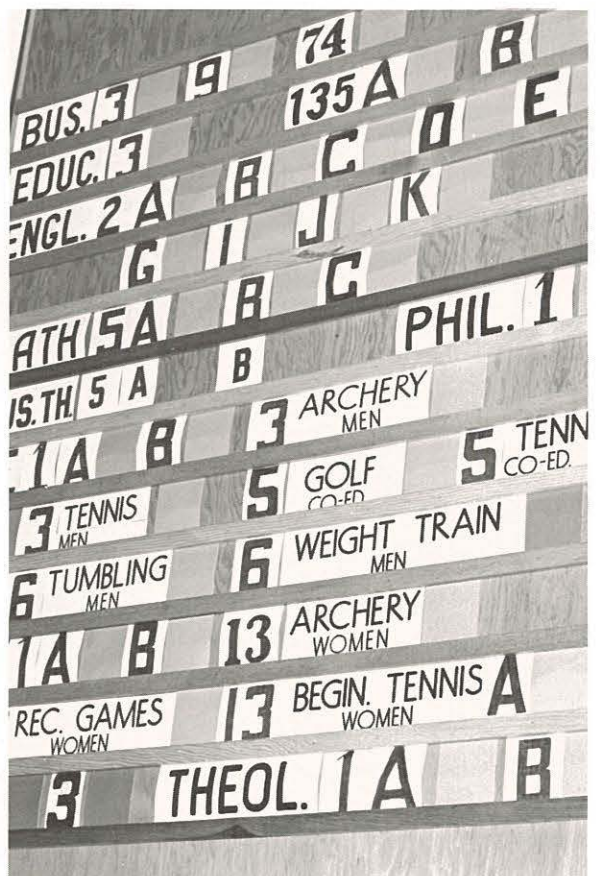



Founder's Day

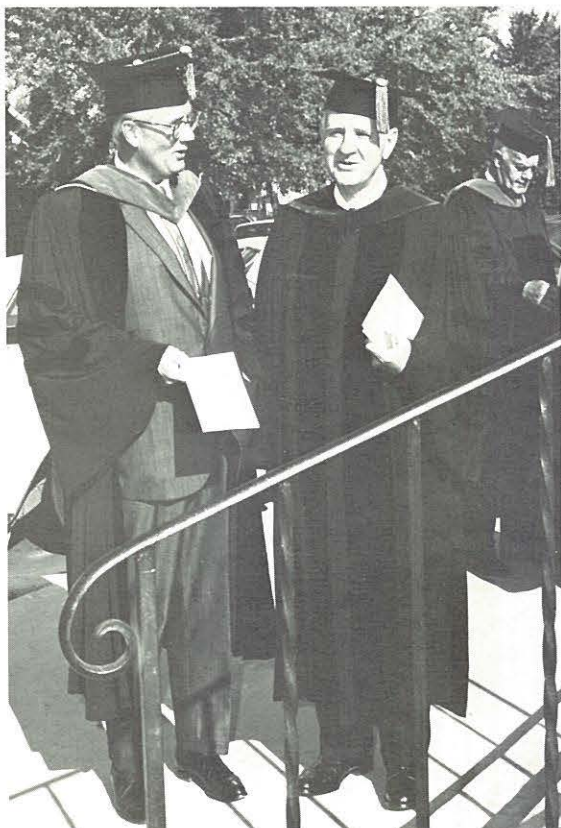

September 27 witnessed the tradition of Founder's Day Chapel with former N.N.C. president, Dr. R. Eugene Gilmore, addressing the convocation, and a luncheon for the Board of Regents, administration, faculty and guests.

The \$800,000 H. Orton Wiley Learning Center was dedicated and tours of the modern facility were directed by those who will be responsible for implementing its potential.



Student-Faculty Reception

is the first opportunity of the year for new students to meet the faculty and administration in elegance. Leon Fulcher, (above) Student Body President, 1968-69, introduced students to Dr. and Mrs. Riley. Mimi Yoda ((above) came in the formal dress of her country, Japan. Students (left) enjoyed the refreshments and collegiate formality of the occasion.



Initiation

meant onions and burlap sacks for N club initiates and uncertainty, beanies and rising very, very early for the freshmen. Gene Maison (above) was one of a great number who experienced bewilderment in order to gain acceptance. The freshmen were initiated into daily college life, as well as enduring some unpleasantness.

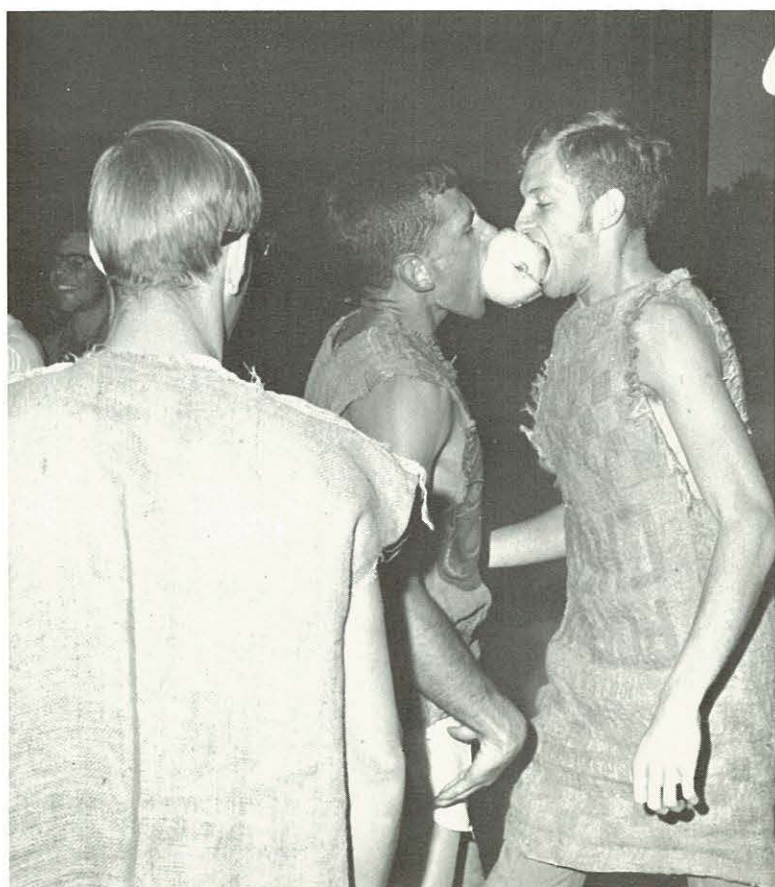

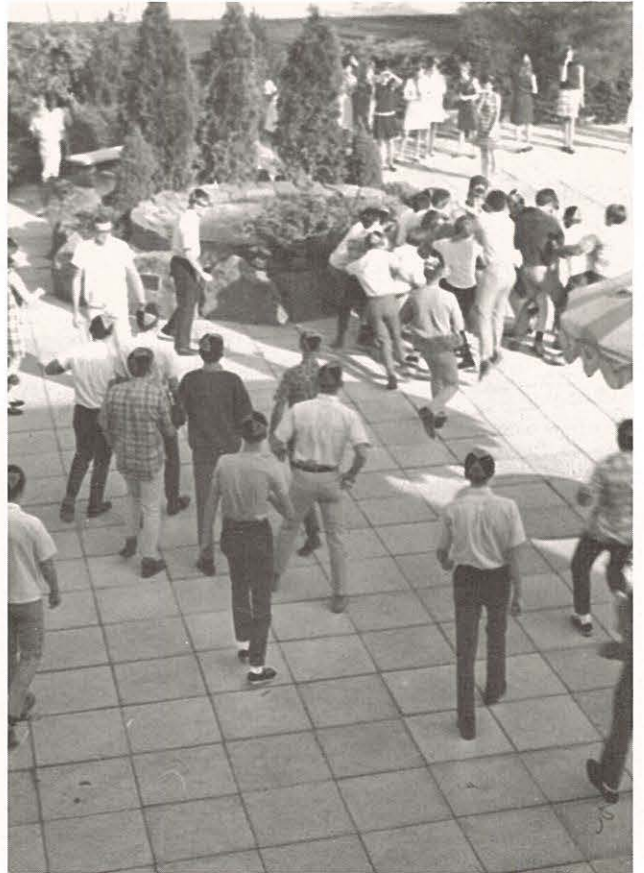



Closed Night

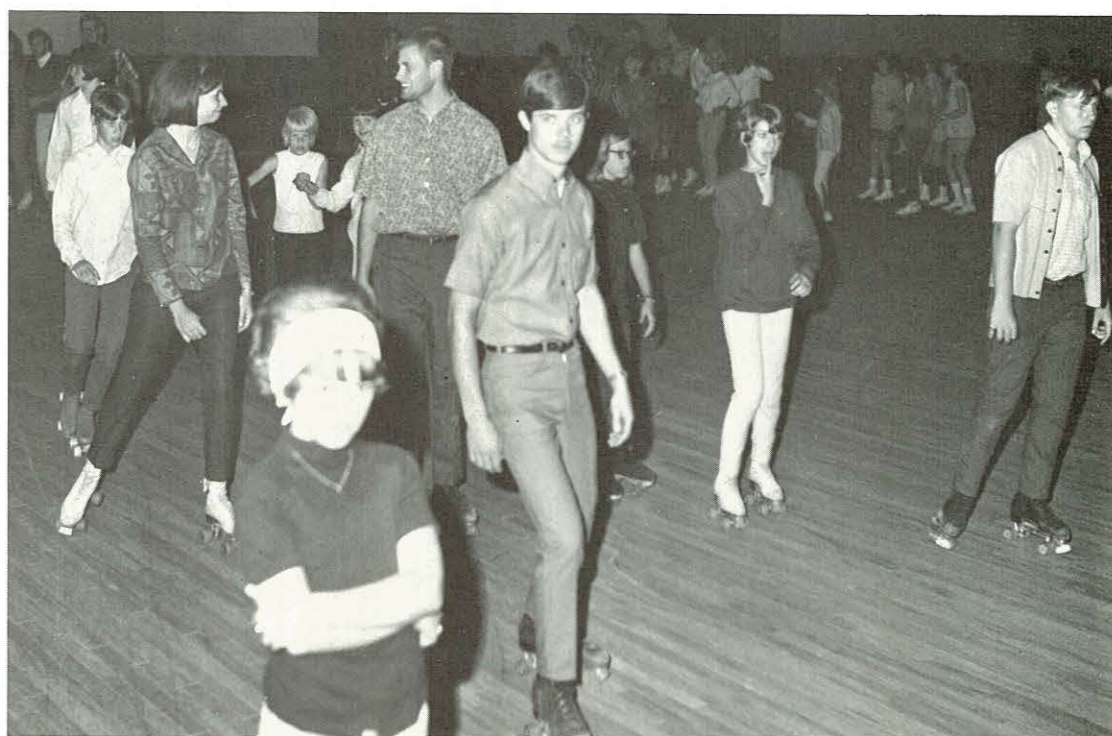



the annual event of separate parties for each of the intramural societies, was held October 4. The societies competed for participation points and bonus points for the society with the most members present. Various activities relieved the pressures of a long week. The L.S.P.'s picnicked at Lakeview Park (far left). Boise's Skateland was the scene of the S.L.A.'s party (far lower left); while the L.S.P.'s were entertained by Stan Kirschmann's display of prowess with a basketball, a talent that was responsible for his former position on the famed Harlem Globetrotter's team. The Oly's took a short jaunt to the nearby Kuna Caves (below).



Friendliness and Honesty

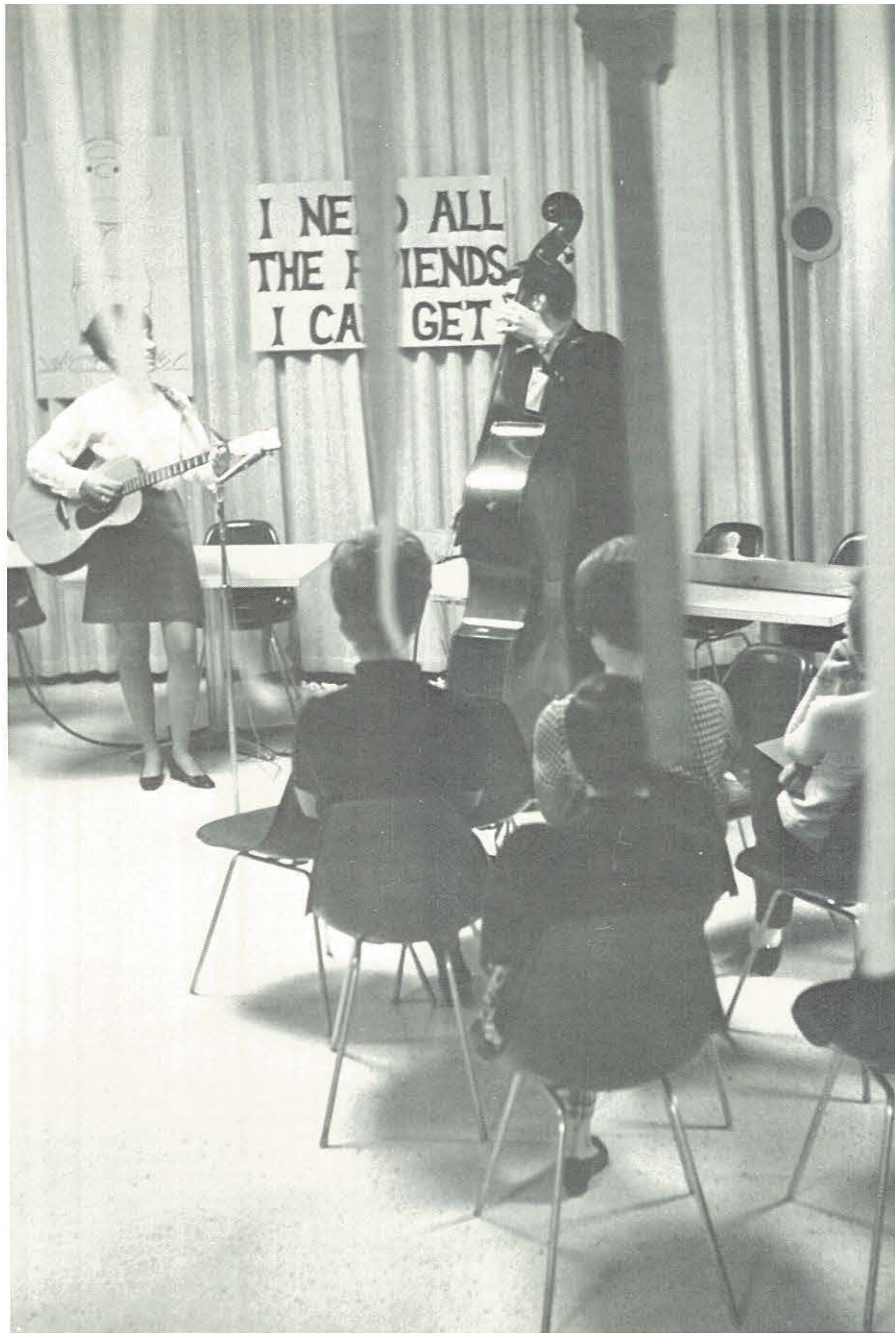

The Associated Women Students pursued the ideals of friendliness towards others and honesty with oneself. "Feminine Fling" was an opportunity for big and little sisters to design their own costumes in competition with other pairs.

Second term witnessed the innovation of Heart Cleaning Week with special speaker Mrs. E. B. Hartley. Cheryll Bean, Chris Olsen, and Stan McCracken contributed to an evening of laughter and songs which climaxed the week. A.W.S. also sponsored Twirp Week.



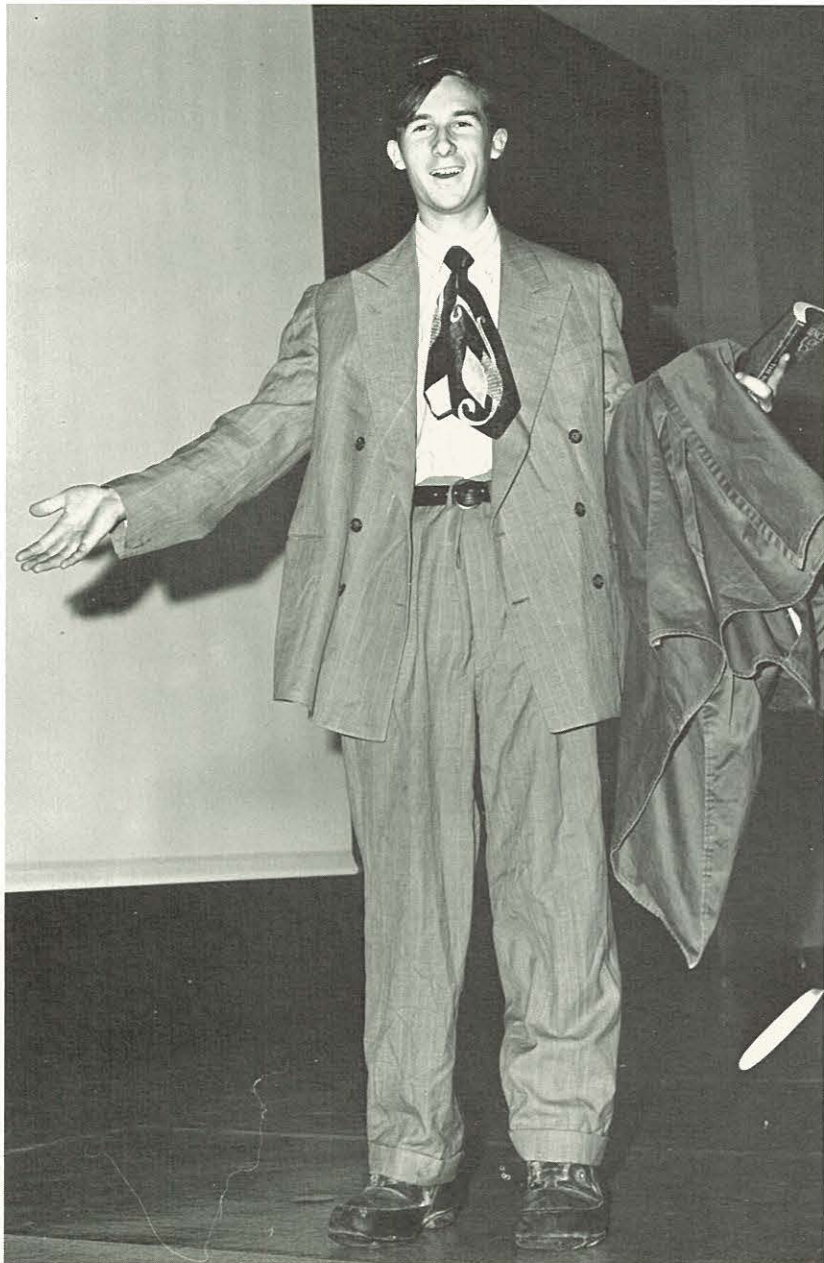

Men's Club

sponsored Stag Night and was active in the Homecoming preparations. Brett Eshelman (above) recited a poem before the ski film. Mr. Dan Etulain and Dave Wilkes (above right) watched as accurate measurements were taken for the beard growing awards. Terry Cantrell, (right) Men's Club President, participated in the crowning of Queen Debbi.





Nampa
Concert
Series

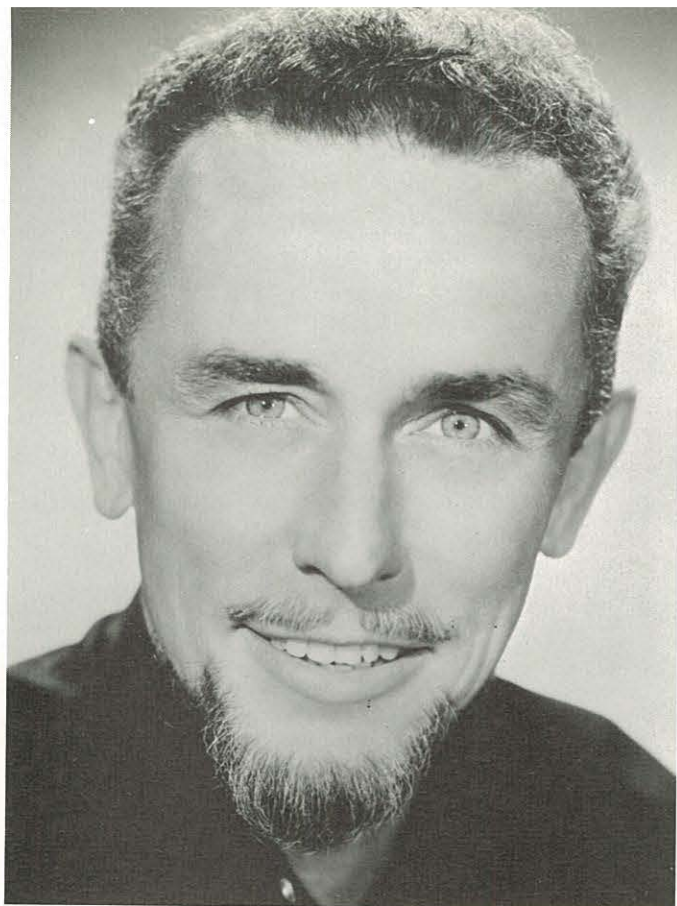

The sell-out Nampa Concert Series sponsored several outstanding performers, most of whom appeared first term. The series began with the Suzuki violinists, a group of talented, accomplished children.

Pianist Joel Shapiro soloed one evening and demonstrated a great versatility. Sole designer, creator, and operator of Llord's "International", Daniel Llords showed that marionettes are not for children only. The Western Savoyards performed in the Gilbert and Sullivan tradition.



Special Services Inspire

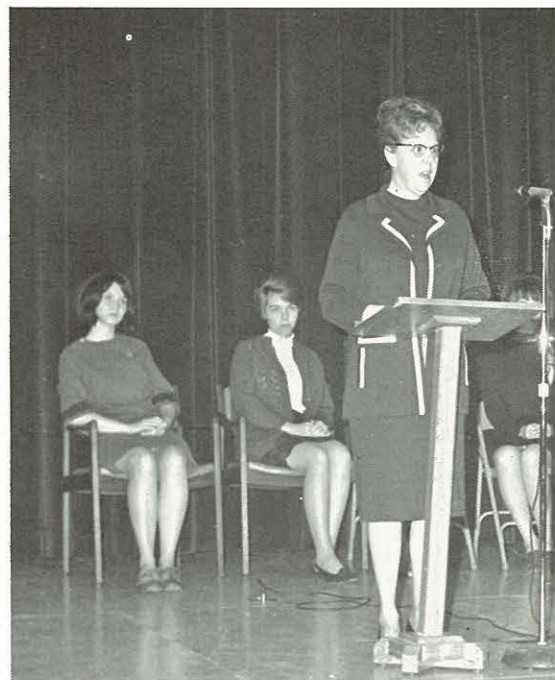



President Riley addressed himself to the contemporary and immediate issues of the NNC campus and the world during Friday chapels.

Rev. Gordon Wetmore, General Secretary of the NYPS, communicated in dialogue as the special speaker at College Church.

A.W.S. sponsored Mrs. E. B. Hartley in the womens' dorms and a chapel during Heart Cleaning Week.

Spiritual Life Week featured the well-known Dr. Ted Martin. Missionary doctor Dr. Howard Hamlin held the attention of the students in chapel and was often sought out on campus by intrigued students.





Halloween

Costumes, candy and tricks helped make a fine Halloween, both in the dining hall and at the A.S.B. party. A broad variety of nationalities, shapes, sizes and ages showed up for the dinner Dick White offered. A cattle truck provided a different mode of transportation to the all-school party. Pumpkin girls helped students up the stairs in the old barn. Brett Eshelman and Ron Seaman were included in the eerie entertainment.

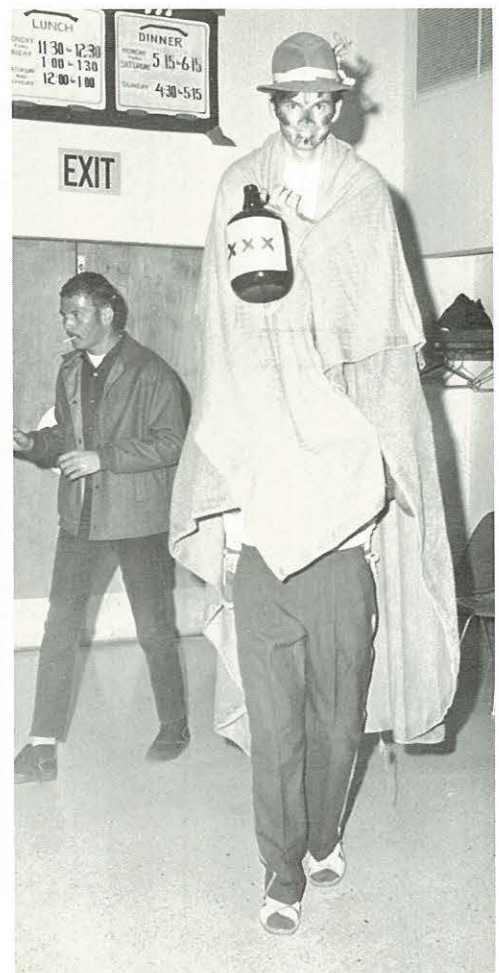







Benefit Concert Sponsors Three Scholarships

Stage Band concerts become more well-known and better attended each year. The excellent performances always enrapture the audiences.

"Uptown Sound" and "The Sweetest Sounds" featured such songs as "A Taste of Honey," "By the Time I Get to Phoenix," "I Can't Stop Loving You," "The Sounds of Silence," "Wait Until Dark," "Georgy Girl," and "It was a Very Good Year."

Buddy Rich arrangements definitely added the professional touch.

The spring concert's proceeds raised three music scholarships for incoming freshmen.

Far left: Lee Dale, Ron Freeborn, Steve Westmark, Fred Green, Lynn Motttram, Dave Johnson, Mr. Willis, Director, Fonny Davidson, Carl Green, Tom Dale, Mel Jackson, Brad Bowes, Steve Turner, Bob Roseberry, Duane Dale, Terry VanderStoep, Don Littlefield, Rod Willett.



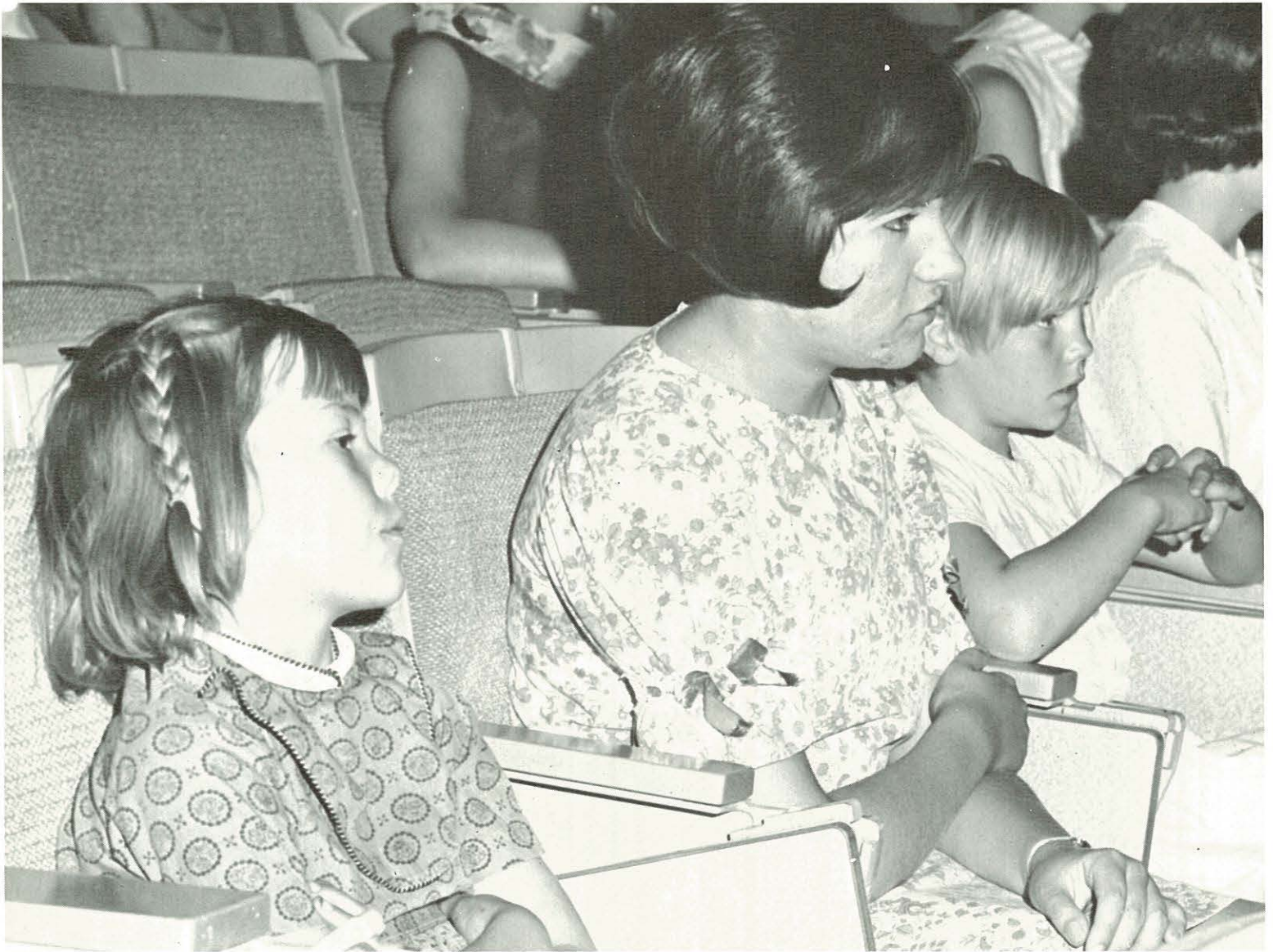
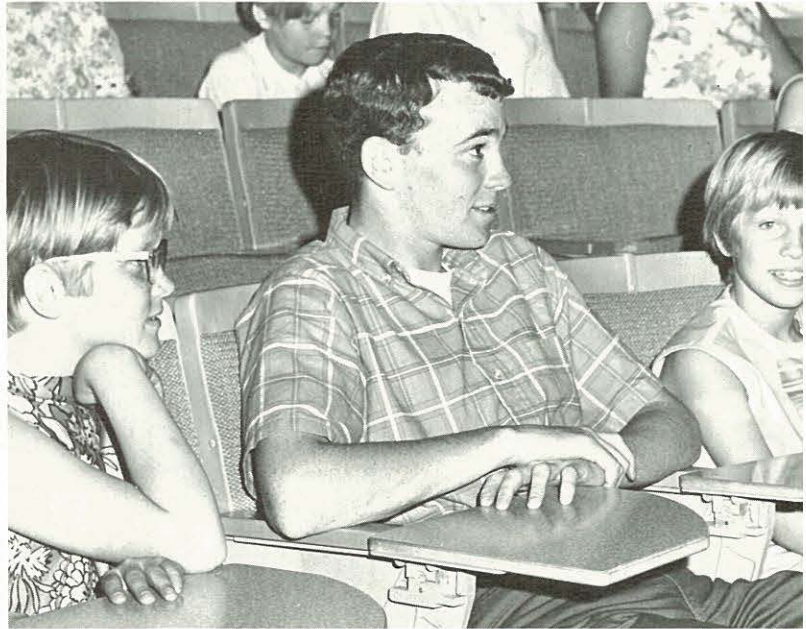



Operation Satisfaction, Community Involvement

For those who want to put love into action Operation Satisfaction provided a demanding stimulus.

Betty Reid has commanded the project since its inception three years ago. She has helped create a firm challenge for those who care. Several activities entertained the children, two of which were a magic show and a matinee performance by Dr. J. Barre Tolkein. Basketball games, dinner, and the children's drama also highlighted the year. The delighted children enriched the college students.





"An Enemy of the People"

Henrik Ibsen was the father of the modern theatre and N.N.C.'s performers proved to be honorable offspring. The play as an entirety was an experience of learning for the performers, entertainment for the audience and thought for all who would. The play consisted of pressure, arguments, moderation and anger, and a man who held firm. Mr. Dan Kirby and Stan McCracken (left) led the preparations. The work was hard, but was justified by the product.



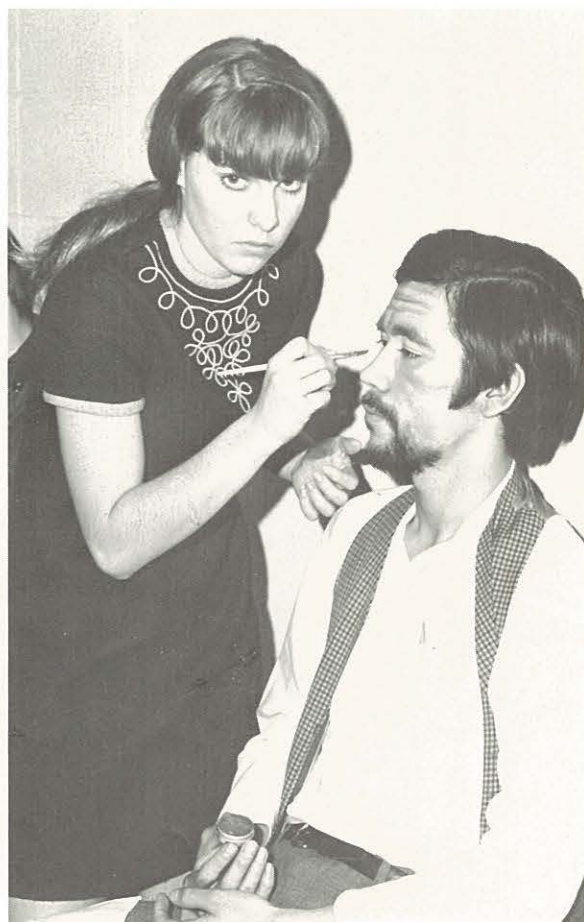

Fine Arts Programs Feature Students

Fine Arts programs, usually on Friday evenings, display the talents of many N.N.C. students and faculty. The recital-style performances were given by Pam Litsey, Randy Coryell, Lee Dale, Caroline Scott, and several others.

University of Idaho's Vandaleer Choir performed excellently for Nampa residents while on their spring tour in March.





October Topic of the Month:

"Election Year '68"

Perry Swisher
Frank Church
George Hanson





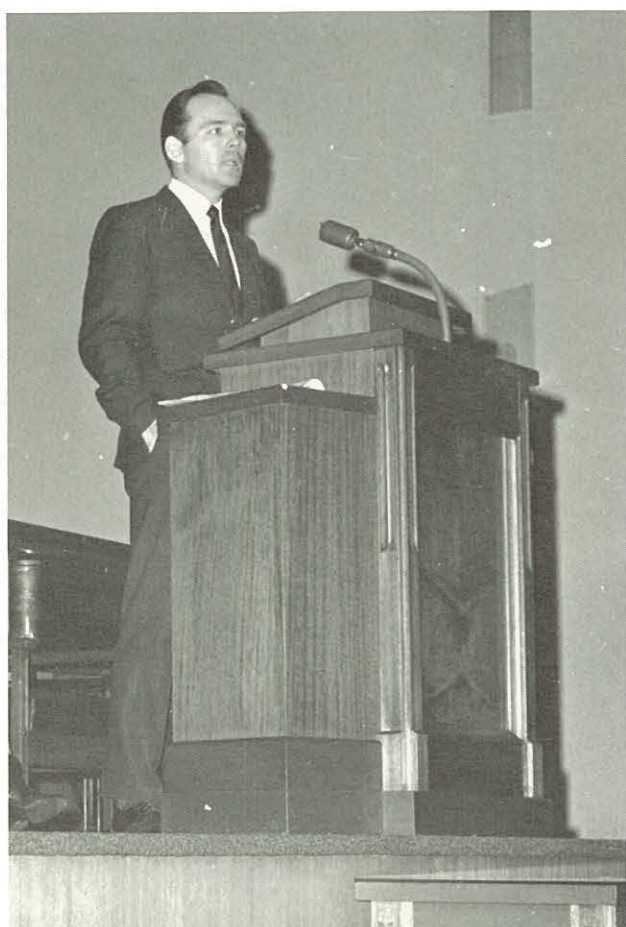

Convocations Feature Variety of Speakers

An associate professor at Stanford University and Thubten Norbu, brother of the Dali Lama of Tibet climaxed the Asian Institute program this year. Dr. Lyman P. VanSlyke discussed Red China. Thubten Jigme Norbu lectured about Tibetan Buddhism. The studies ended with a Polynesian dinner with the aid of Saga.

Rev. James Hubbard of the St. Paul's Baptist Church, along with the choir from the same church, initiated Afro-American Day at NNC.

Topic of the Month brought in several guest speakers from out-of-state and locally. Rev. Archie Thornton addressed the student body in the January series on "The Family and Modern Society."

Homecoming

components . . . open house in the dormitories, a game, a play and a reception. Those who worked on "An Enemy of the People" learned new techniques of both on-stage and behind-stage work. Dana Bugh (lower right) concealed a secret during open house. Rudy Evenson and Jim Thompson M.C.ed the "Tonight" show at the after-game reception.







Homecoming

night was an evening of lovely tradition and honour. The queen, Debbi Mottram, was crowned, the band played a fanfare and the basketball team outran the alumni, 103-57.

The princesses attending Queen Debbie were freshman, Joyce Knight; sophomore, Carol Yeend; MaryLou Hoffman and Donna Brown, seniors.



Homecoming Queen

Debbi Mottram

Nominated by N-Club, the Student Body's Choice

Homecoming

Princess
MaryLou Hoffman
Senior



Princess
Donna Brown
Senior



Attendants



Princess
Carol Yeend
Sophomore



Princess
Joyce Knight
Freshman



Sweetheart Queen and King Donna Brown and Rudy Evenson

Nominated by the Senior Class, Chosen by the Student Body



Princess and Prince
Carlene Friesen,
Ernie Jacobsen
 Seniors

Prince and Princess
Jim Thompson,
Virginia Mosteller
 Juniors

Sweetheart Court



Sweetheart Court



Princess and Prince
Karen Keim, Al Blacklock
Sophomores

Prince and Princess
Dan Ketchum, Patty Greene
Freshmen



History Through Music



The Junior Musicale was a progression of music from the earliest time in our country through 1968. The Gristle Brothers played from their repertoire of rustic numbers. Lee Dale skillfully performed "Rhapsody in Blue." Jim Gibson put himself into 'Ol' Man River. An assortment of arrangements from humorous, classical, war songs and jazz to rock 'n' roll entertained the enlivened audience.

"... Few Imagine Things Without Greed."



"Aladdin", with his wonderful lamp was a lovely insight into a land of magic and wishes. The story, color and lights were enjoyable to children, parents and students. Bill Burton portrayed the Sultan and Marsha Sauer, Princess Balroulbador, his daughter. Aladdin, the youth of innocence, was Jerry Hampton. Brett Eshelman played the Genie of the Ring and Bill Barror the Magician.

The Children's Drama project was directed by Mr. Mel Schroeder, who, with the help of actors, actresses and stage people, used modern equipment and ideas to produce a delightful performance.







Choirs and Northwesterners in Concert





The Northwesterners, under the direction of Dr. D. E. Hill, presented their annual Christmas concert with a mixture of madrigal numbers and Christmas songs. A variety of carols sung in French, German, and English was included.

Mr. Marvin Stallcop led the College Choir, composed mainly of freshmen, in Handel's "Messiah" Homecoming weekend. The choir also featured "The Peaceable Kingdom".

The voices of the Crusader Choir have been heard in several special chapels. A tour during spring term highlighted the year for the group directed by Mr. Marvin Bloomquist.





Circle K Sweetheart Maridel Woodcook

Elected by Circle K, Candidate for Regional Honors

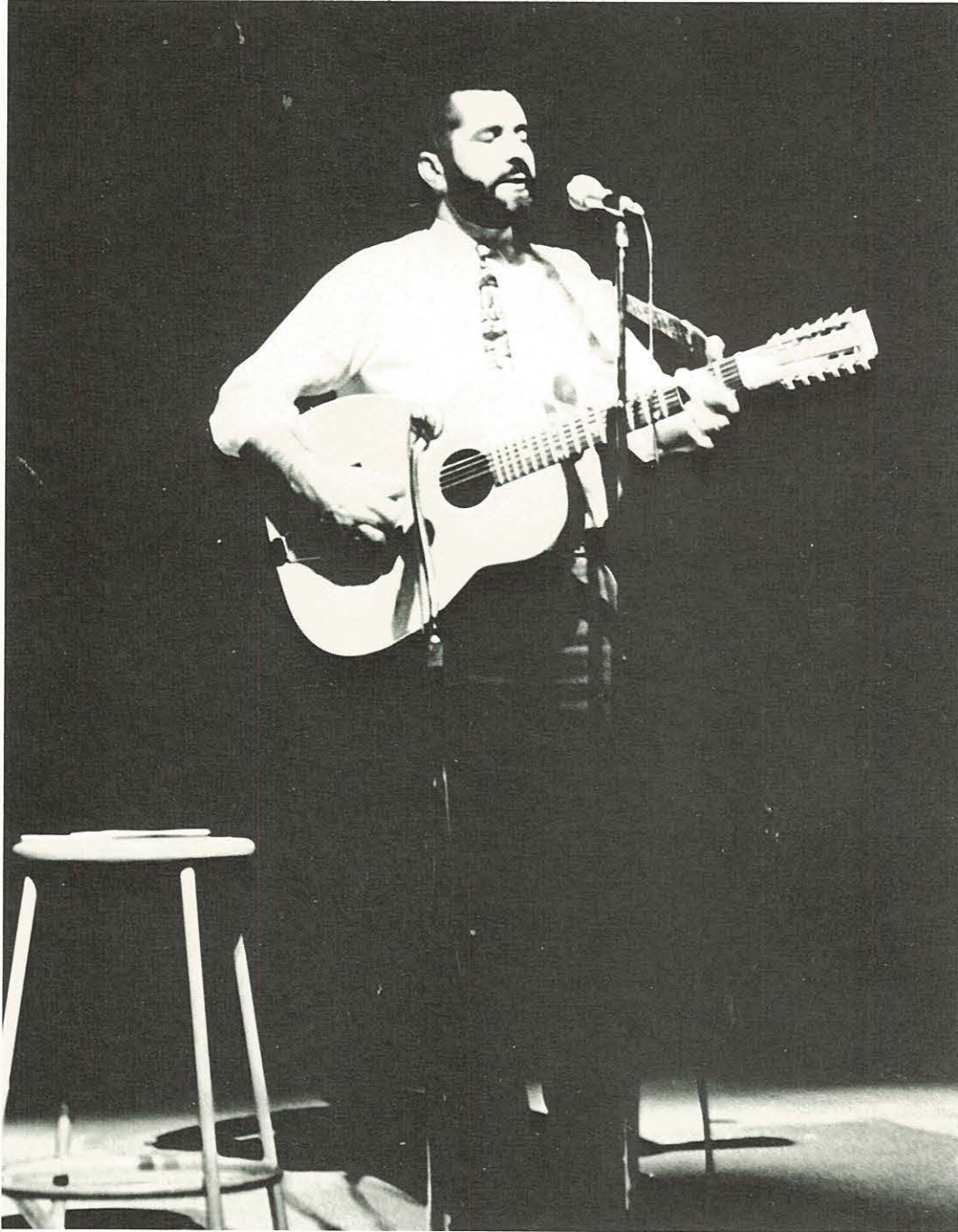

Dr. J. Barre Toelkin Renders Second Audience Pleasing Concert



The University of Oregon English professor returned to again play and sing for and with an appreciative audience. His extensive traveling has reaped many songs of America's heritage of folk music.

The afternoon of May 10, 1969 initiated his brief visit as a matinee performance was offered as an Operation Satisfaction activity. The evening concert again gave Toelkin a chance to conduct an enjoyable learning session consisting of singing, clapping, and group participation interspersed with lecture.

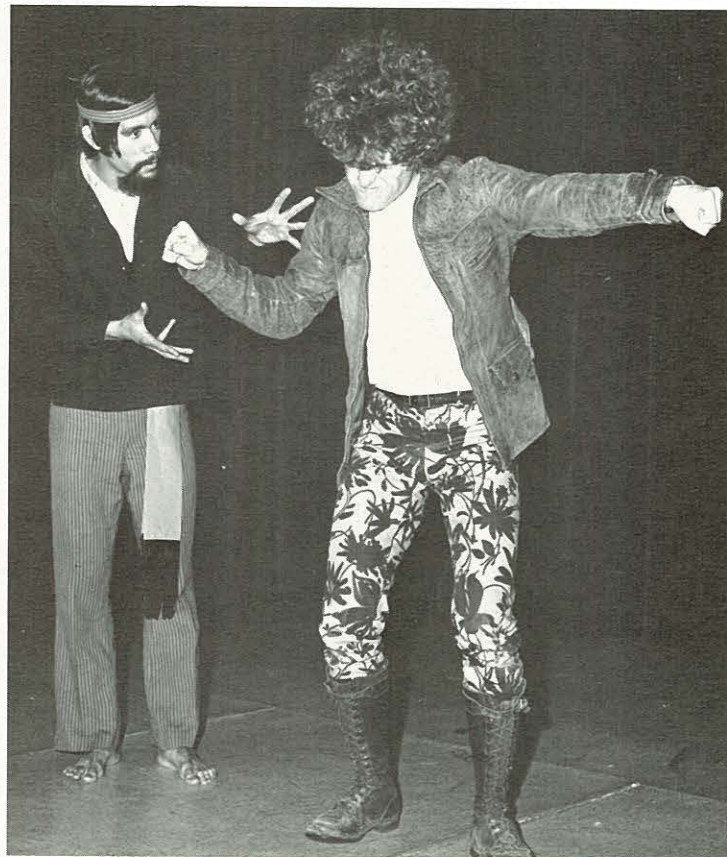

“... Standing in
these walls of
time
Broken Stairways,
where the feet
Stumble, as they
seek to climb”
Longfellow





Broken Stairways was an example of total theatre through the presentation of "The Hole," "The Acting Lesson" and "The Terrible Meek."

It was an exciting presentation of how contemporary man stands very much alone. He feels alienated from his brothers, his God, and himself. The traditional channels to meaning and understanding are frustrated and the staircases upon which man has always climbed to completeness are broken . . . Broken Stairways showed light on the broken steps.

Cyndee Eady (above left) as Mrs. Meso and Sue Weaver as Mrs. Ecto often commented about their husbands in the absurd play entitled "The Hole". Paul Sutherland as Pupil One fought images in his mind while Bill Barror, the acting instructor, prompted him in "The Acting Lesson."

Larry Wilson as Endo, Stan McCracken as Cerebro and Brett Eshelman as Soma peered into the hole frequently with their petty thoughts in mind. The Pupiless (above) Chris Olsen, greedily accepted the offer of marriage from Pupil Two when she learned that they will receive \$100,000.00 tax free annually, because "Women usually marry a type." Dan Kirby (below) supervised the fragments which made a commendable whole of total theatre.



Senior Day Amidst Commotion of Elections

Prospective students viewed NNC through the confusion and chaos of ASB presidential elections. Approximately eight hundred "extra" people circulated on campus for the Bible Quiz Championships for the educational zone, and senior day, the weekend of April 17-19.

In one of the closest elections in NNC's history Mark Clark of

Nampa defeated Bob Luhn of Spokane for 1970 ASB President. Darlene Walker campaigned successfully for Vice President in Charge of Social Life and Duane Dale worked his way past his opponent for the Executive Vice President position.

In later general elections, Paul Stallcop won reelection for treasurer and Jan Friberg was elected secretary. Both were unopposed.

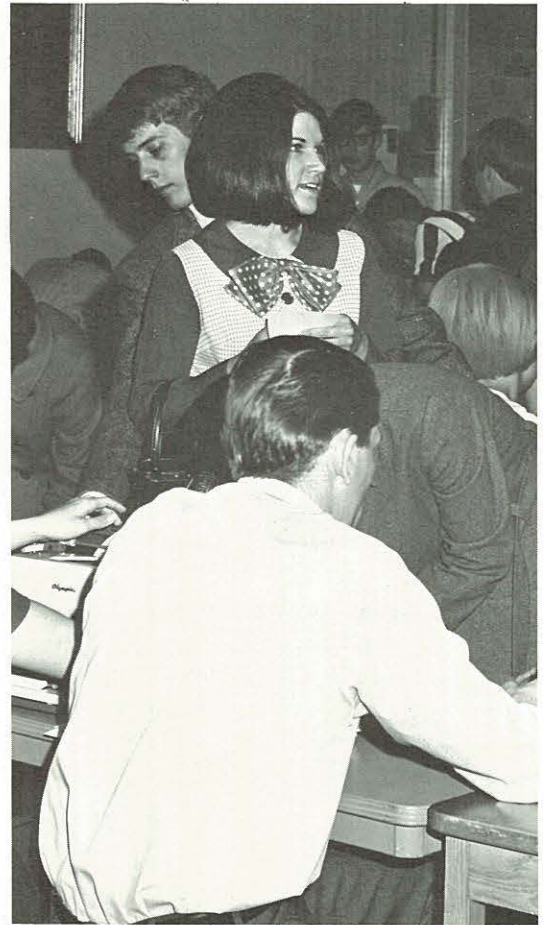





The sixth annual Nazarene Student Leaders Conference was hosted by NNC this year on April 24 and 25. Leon Fulcher, ASB President, chaired the large gathering's business meetings.

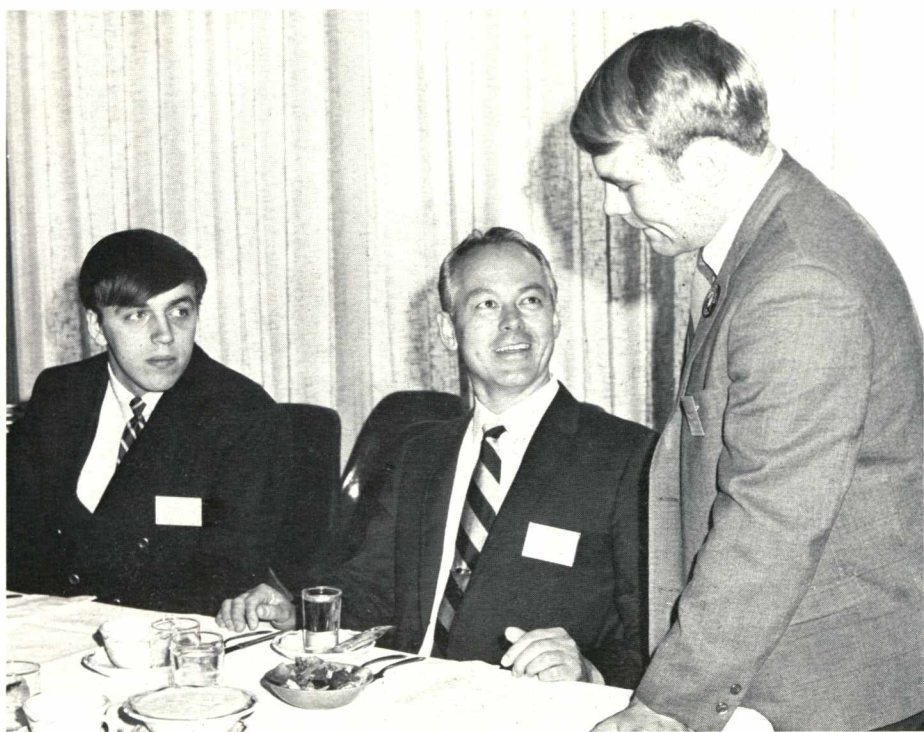

NSLC Arouses Debate and Interest



In
the
Collegiate
Tradition

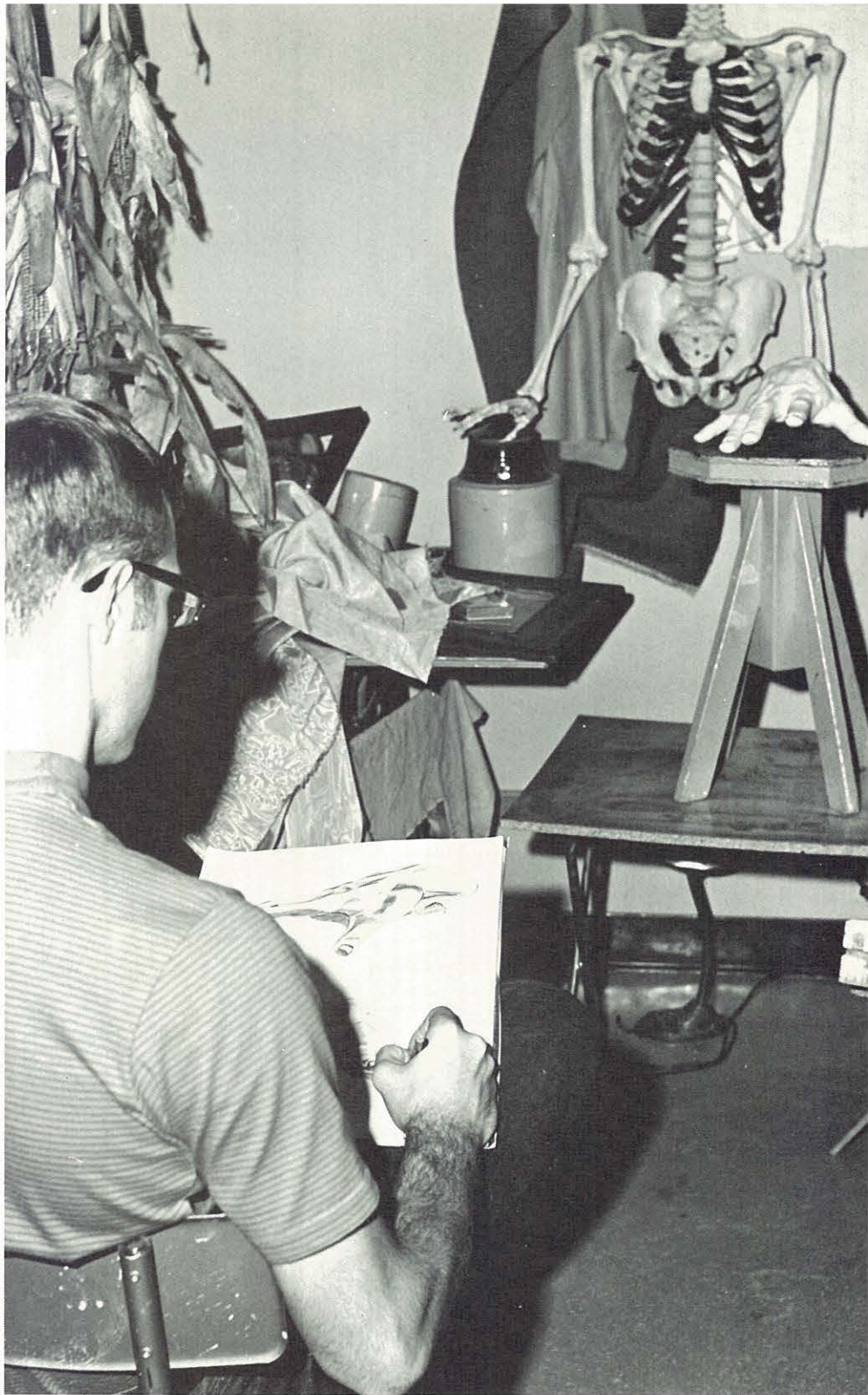



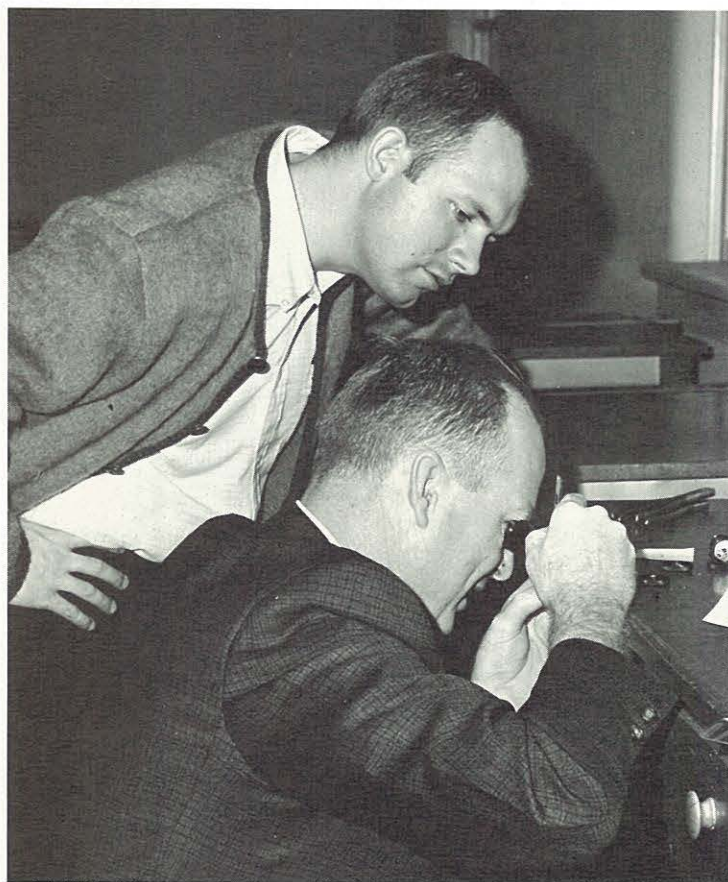
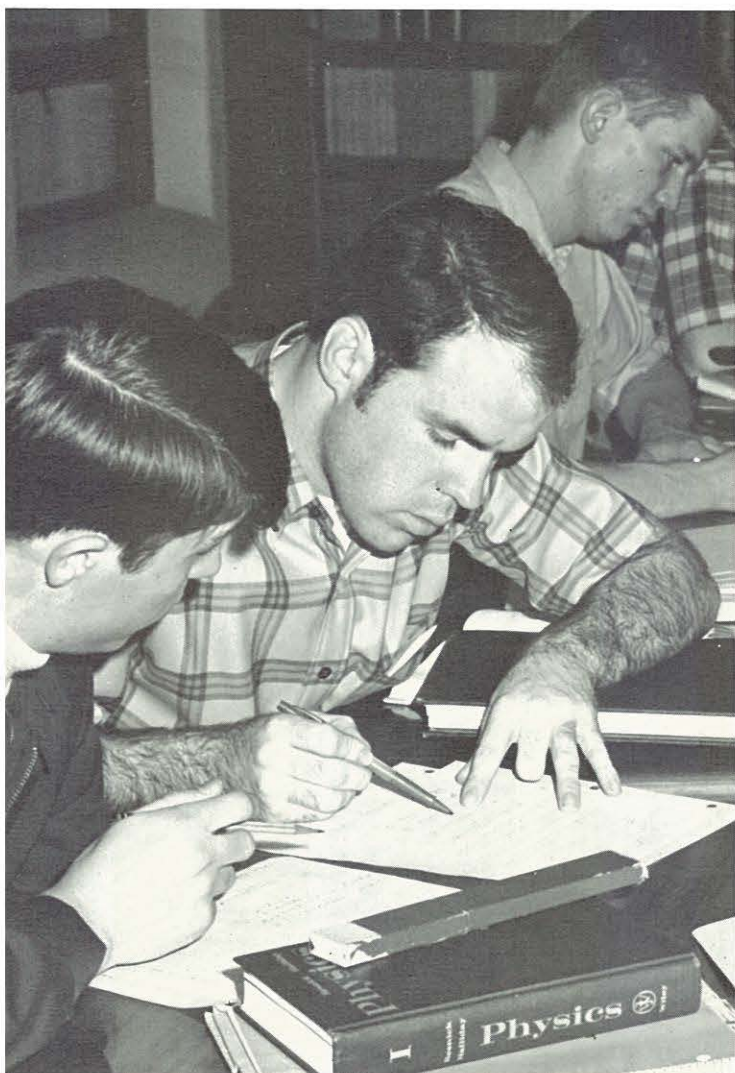

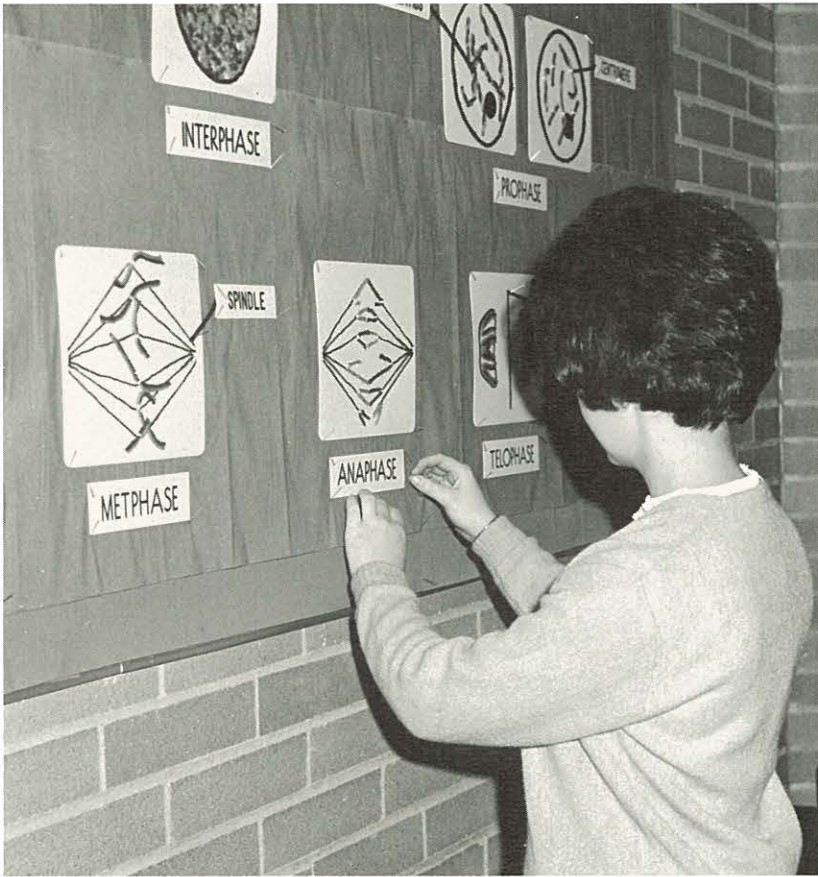

Crusaders Have Spirit







Frosh and Sophs. Combined Parties

Early first term the two lower classes joined for their first party of the year. Pillows were plenteous in the bean as the sophomores planned and executed the pillow party.

Second term was just right for a freshman class party at Bogus Basin. Sophomores sponsored several after-game parties to raise money for the class.

Again third term the two largest classes united efforts to produce a party of entertainment, food, and a difficult treasure hunt. Clues were scattered all over the campus and kept everyone guessing.



Juniors and Seniors Banquet in the Spanish Style

May 9 was a date to be remembered for many juniors and seniors as the banquet honoring them was served at the Downtowner in Boise.

Spanish decorations and atmosphere prevailed. Included in the setting was entertainment by a flamenco guitarist, and skits by Paul Sutherland, Randy Meenach, and Mary Beth Salisbury. A dramatic part of the evening was the appearance of the tor-eador with a bull to intimidate.

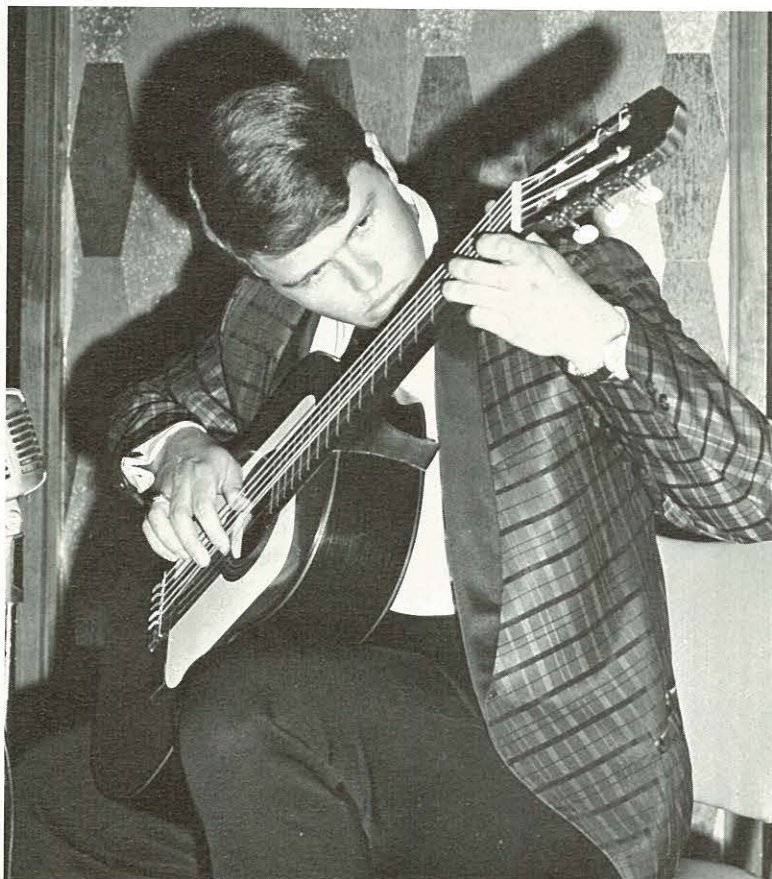

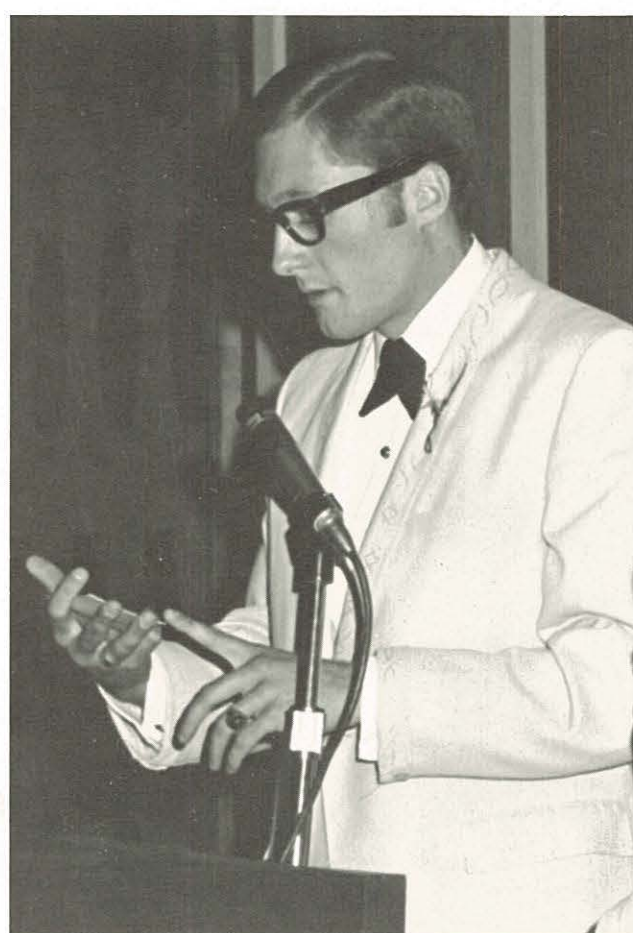

When it is spring time, third term, care-free but loaded with studies then is the perfect occasion for an all-school picnic at Idaho City.

An hour's drive put NNC in another world, one of a century ago. Idaho City houses many relics of the gold rush. More relaxing however, was the balm of nature upon those who daily pursue a steady routine.

Food, games, and sight-seeing occupied the students' time. And if that was not sufficient, then, as all typical college students do, they created their own fun.

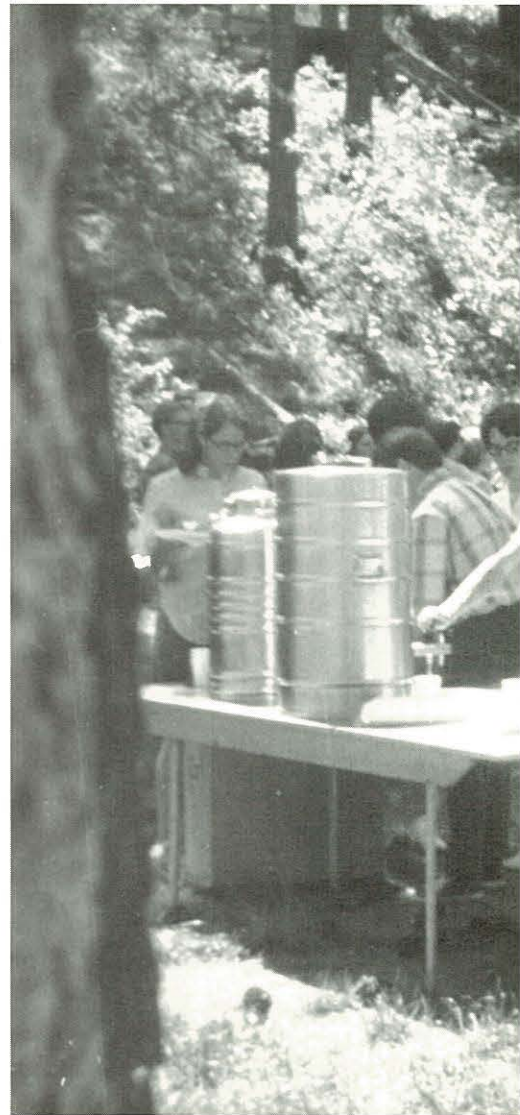



Relaxation Through an All-School Picnic

Mechanical Motions Mask Marvel

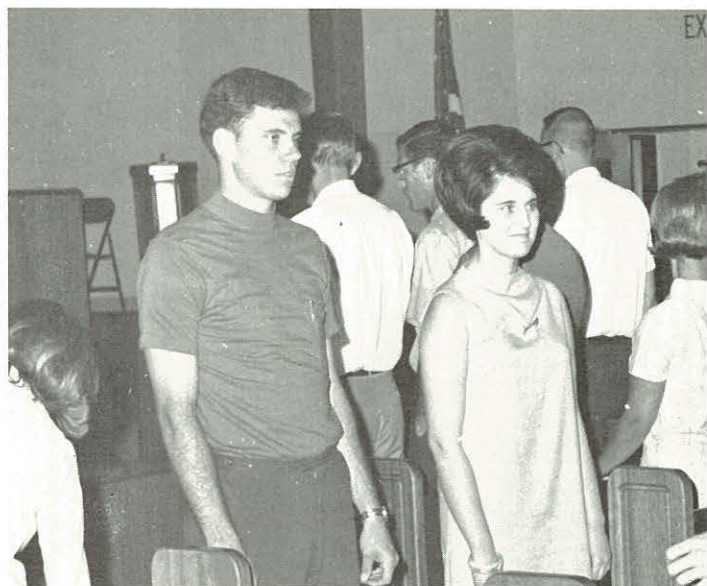
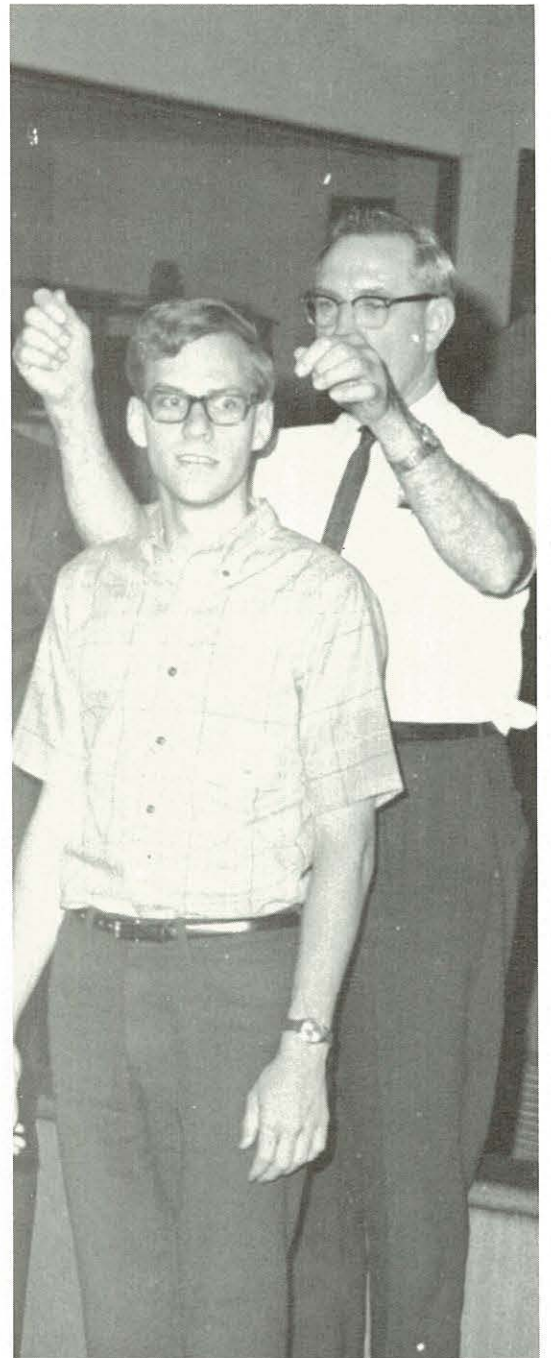



Largest Graduating Class in History

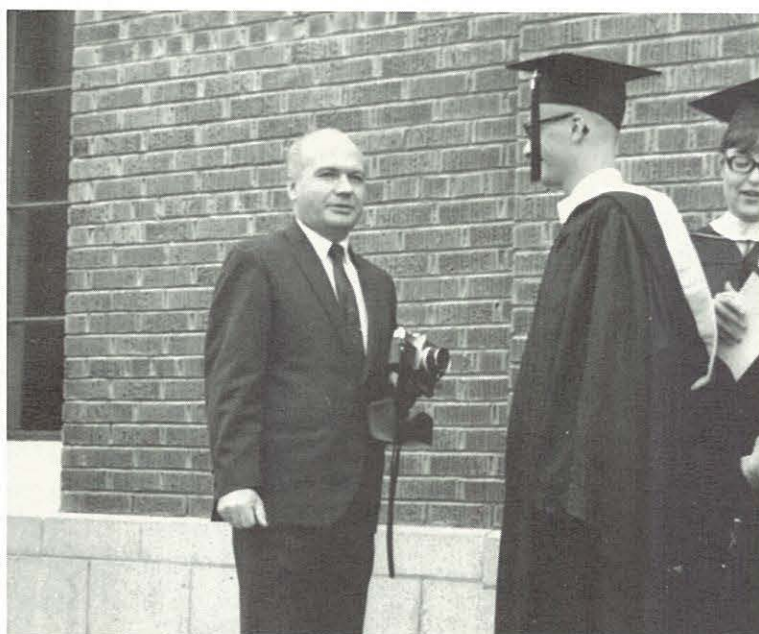
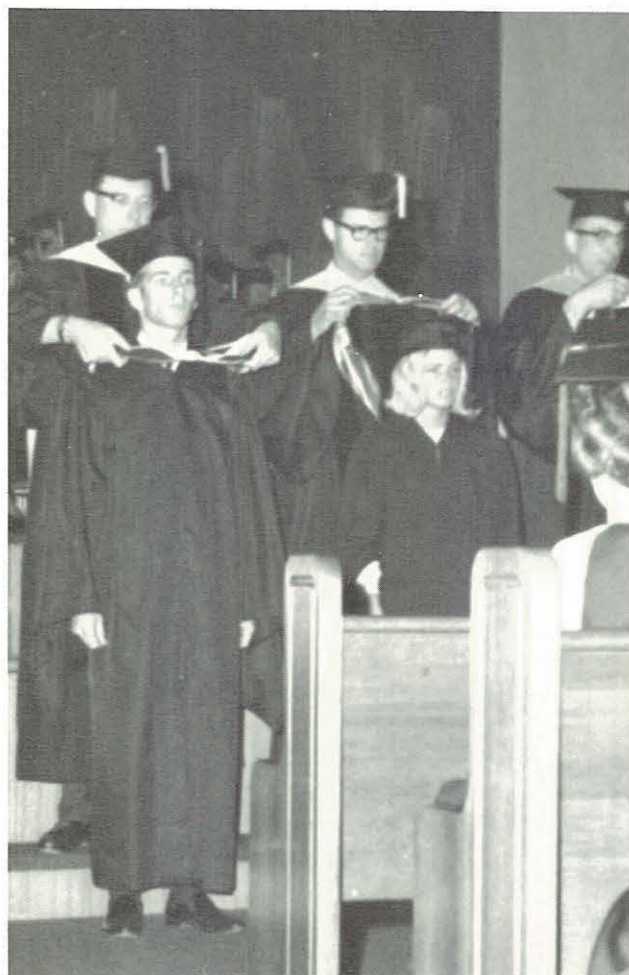



Commencement 1969 witnessed the graduation of 217 students with a bachelor of arts degree from Northwest Nazarene College. Thus far it was the largest graduating class.

Graduation exercises were preceded by at least four years of rigorous study climaxed by the night of June 9, 1969.

Sunday prior to commencement occasioned baccalaureate, the hooding of the candidates, a vesper service, an art display, the annual theological program with Rev. Donald Moore of Seattle First Church as speaker.

Monday began with a breakfast

honoring the new members of Phi Delta Lambda. The traditional last chapel featured the introduction of parents. A tea for senior women was held in the afternoon.

Guest speaker for commencement was Dr. David L. McKenna president of Seattle Pacific College. His address was followed by the individual presentation of degrees.

Confusion reigned for a few moments as congratulations were exchanged and last good-byes uttered reluctantly. The Class of 1969 was no longer the senior class.

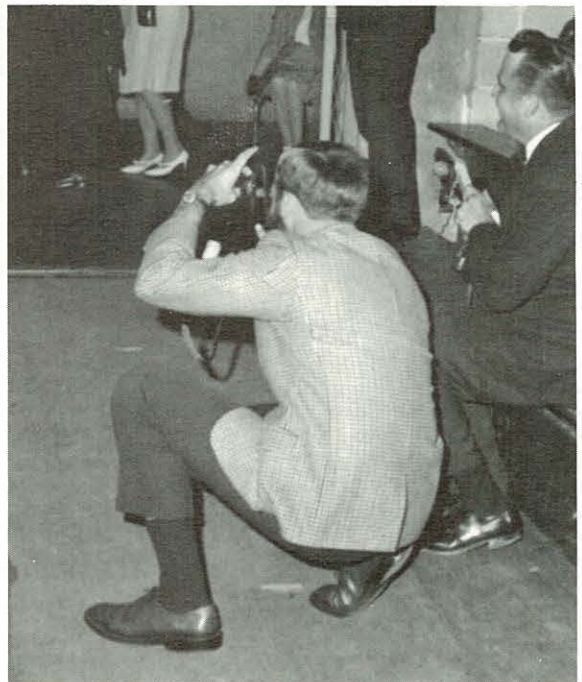
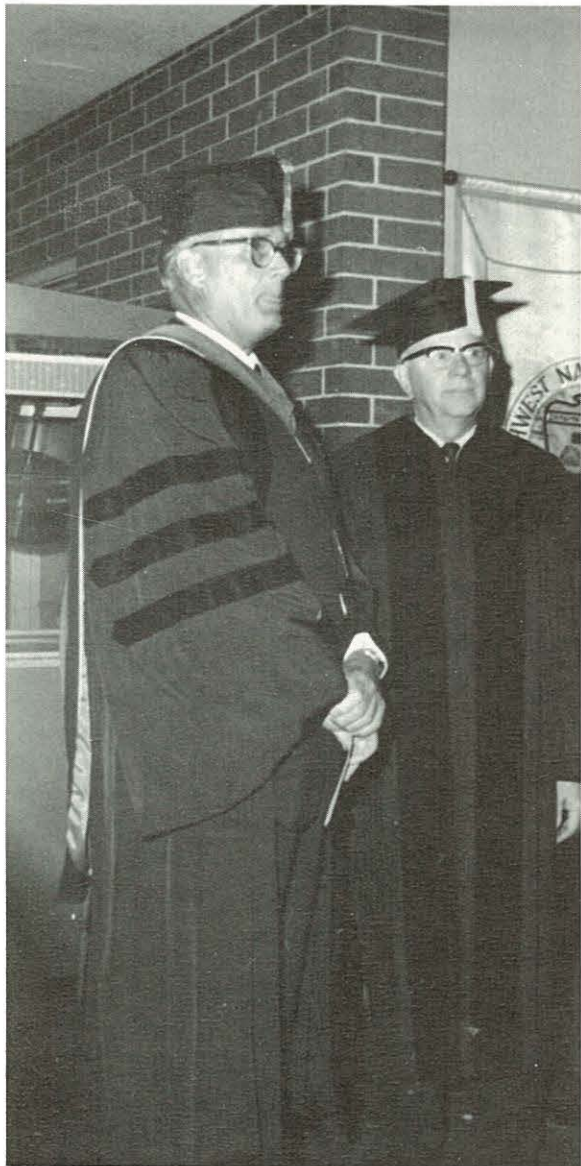



**Class of '69
Graduated
but
Memories
Always
Linger**



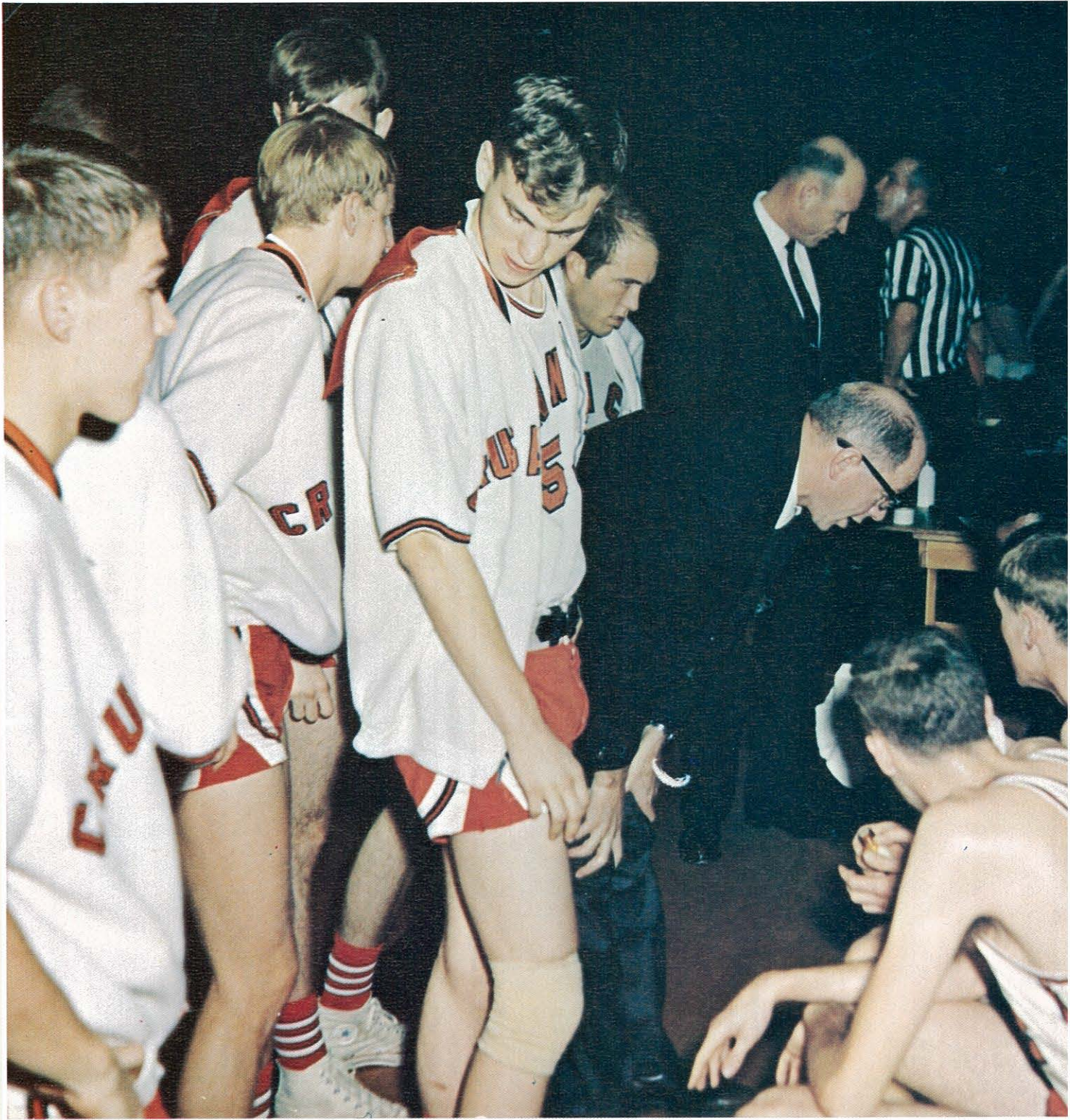

Sports



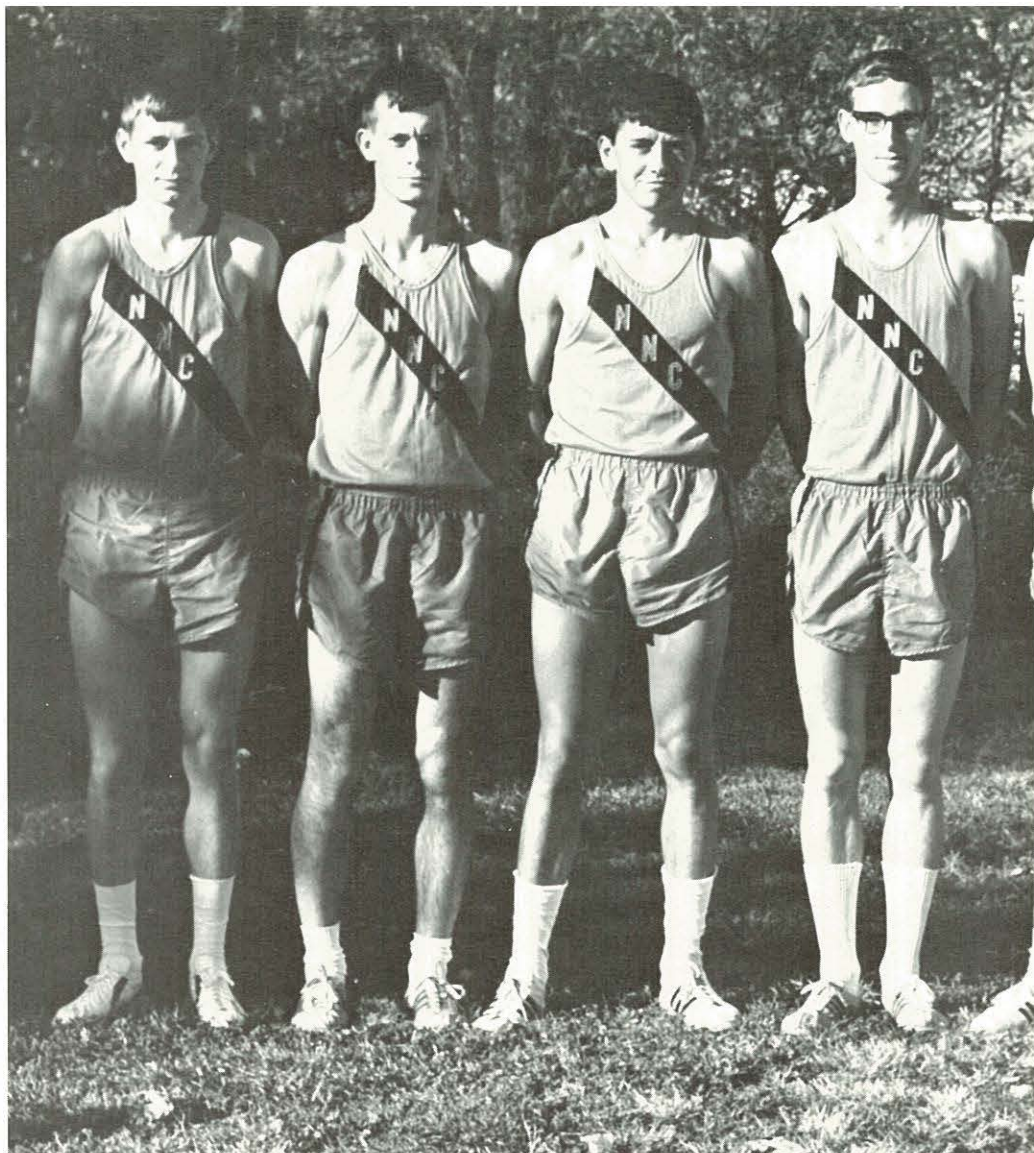

Left to right: Lynn Hills, Steve Foster, Dennis McIndoo, Don Ke

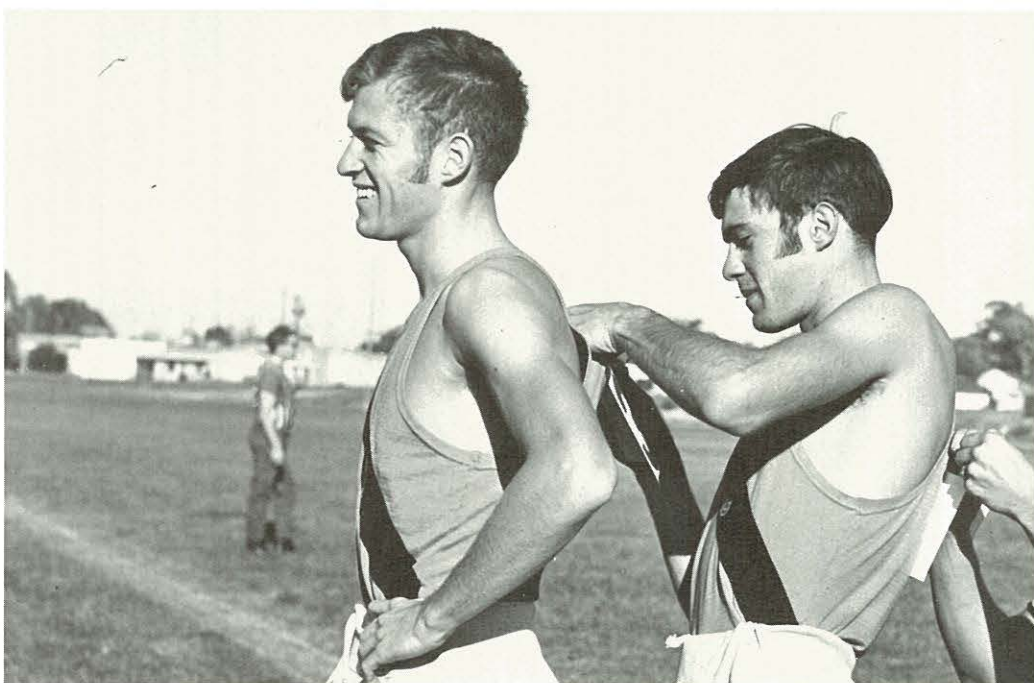

Cross Country

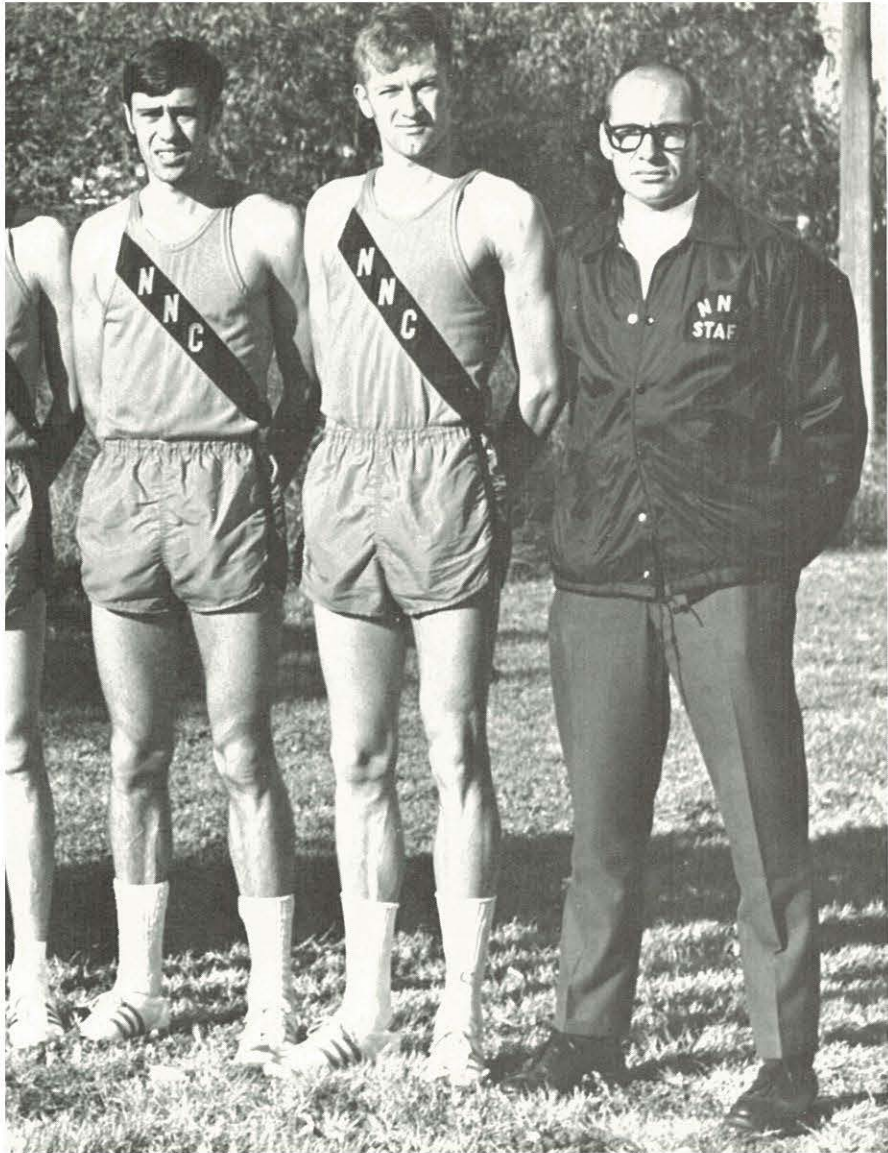

Harriers Finish Third in District

The NNC Cross Country team completed another successful season during the 1968-69 school year. It competed against nine different teams in District II, losing only to two of them—University of Idaho and Idaho State University. At the District II NAIA cross country meet, NNC finished third for the highest finish ever by the Crusaders in the cross country season. With every member of the team returning next year, prospects for continued improvement and success are hopeful for NNC.

erty McKinley, Wally Moore, Jim Van Arsdel, Coach Taylor



NNC'S First Gridiron Action

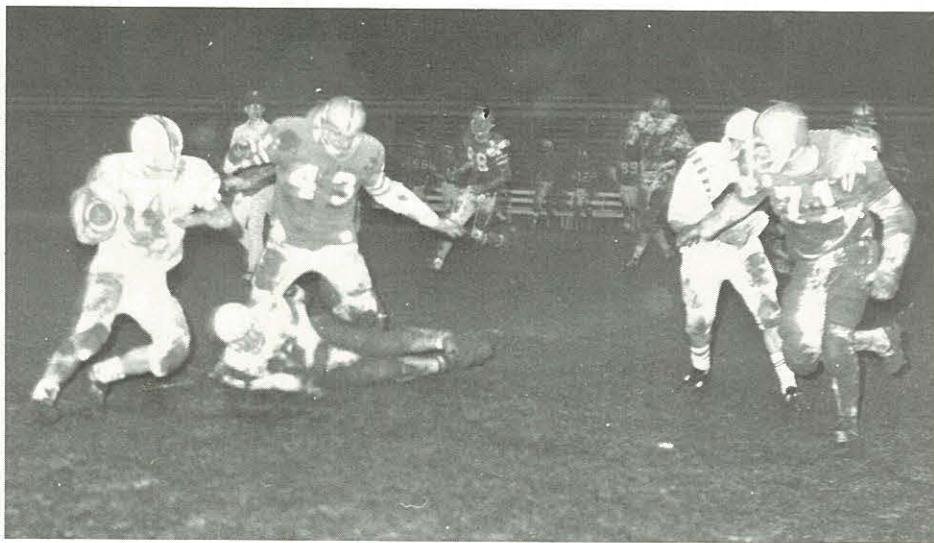
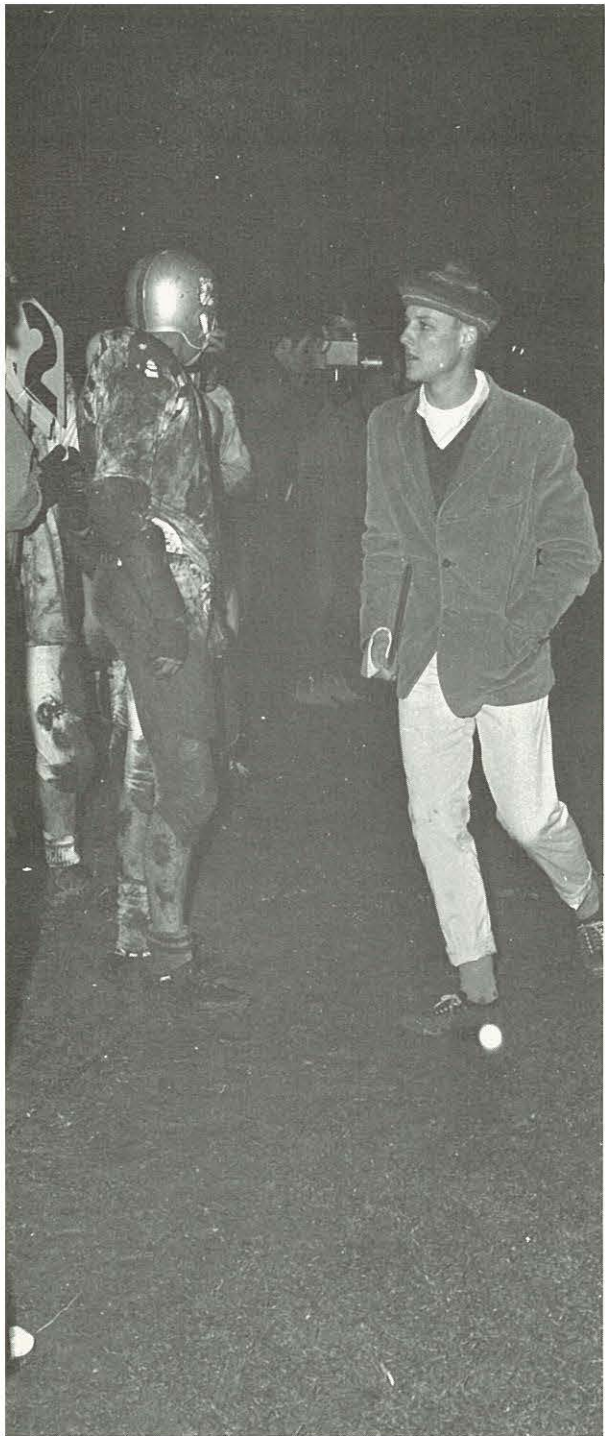

Thirty NNC students teamed up for the Crusader's first Grid Iron game against the Nampa Jaycees. With equipment from Nampa High School, the game was played under official football conditions, mud and rain. Gary Lawhead scored the winning and only touchdown of the game. The coach for the pigskinners was Bill Venn.

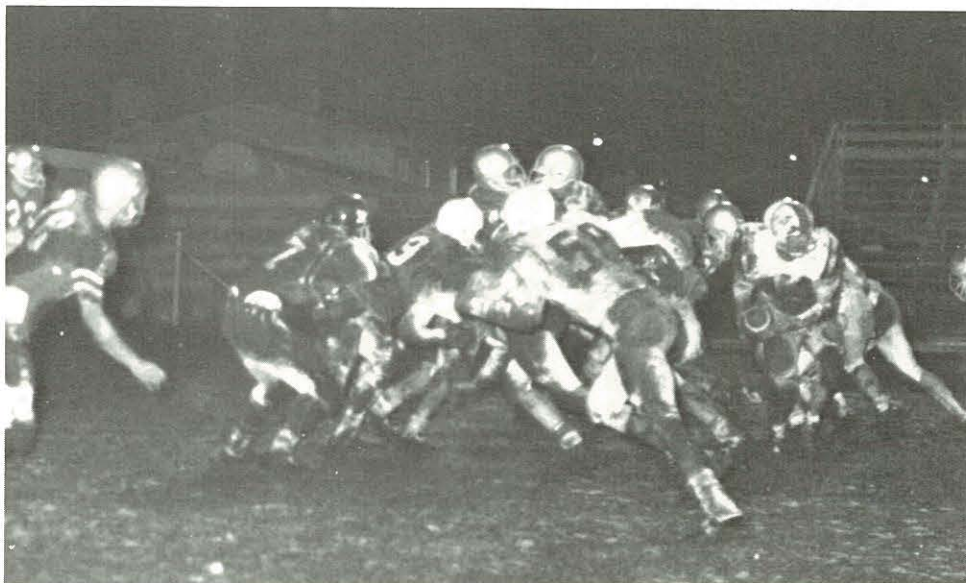



Creating spirit is the job of the cheerleaders, and they have done their job well. With cheers, pep talks, "sock-it-to-them" yells the cheerleaders helped the players feel the school support. Our 1968-69 rally squad, composed of Donna Brown, Craig Fritsch, Colene Chaney, Carol Yeend, and Dan Little (group picture) perfected many routines by practicing regularly.

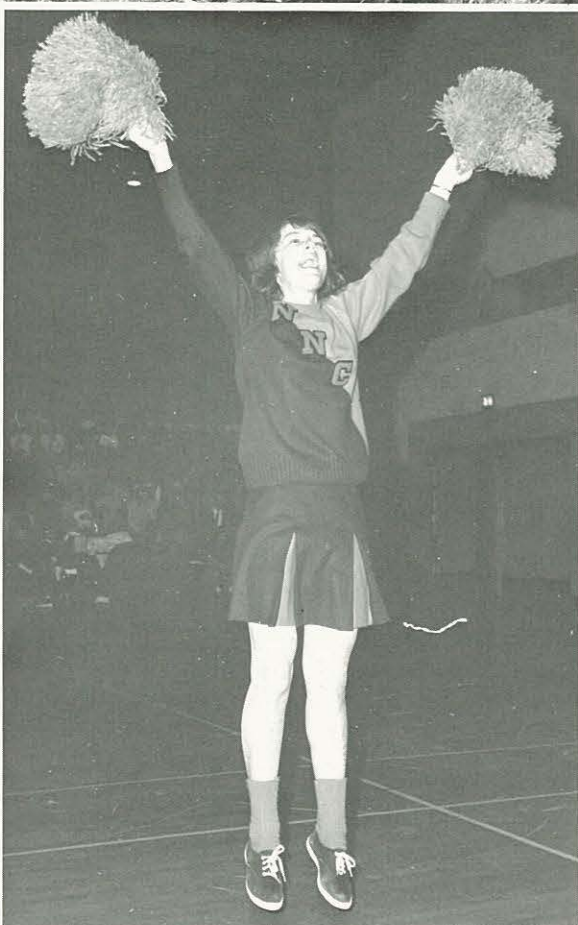
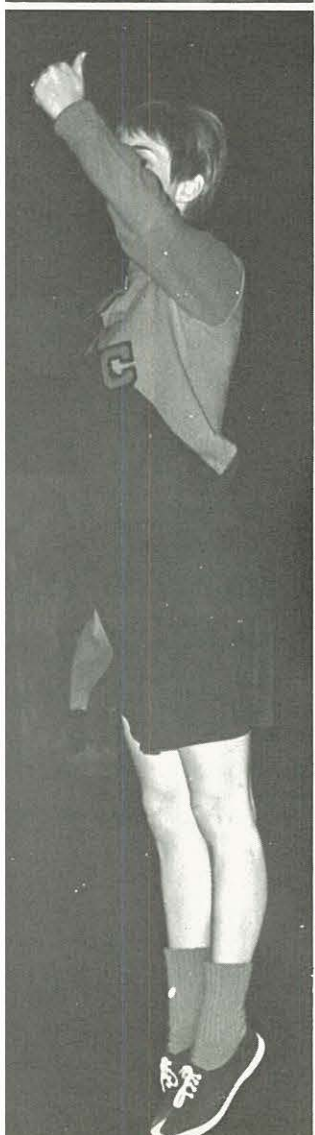

Cheerleaders Create Excitement

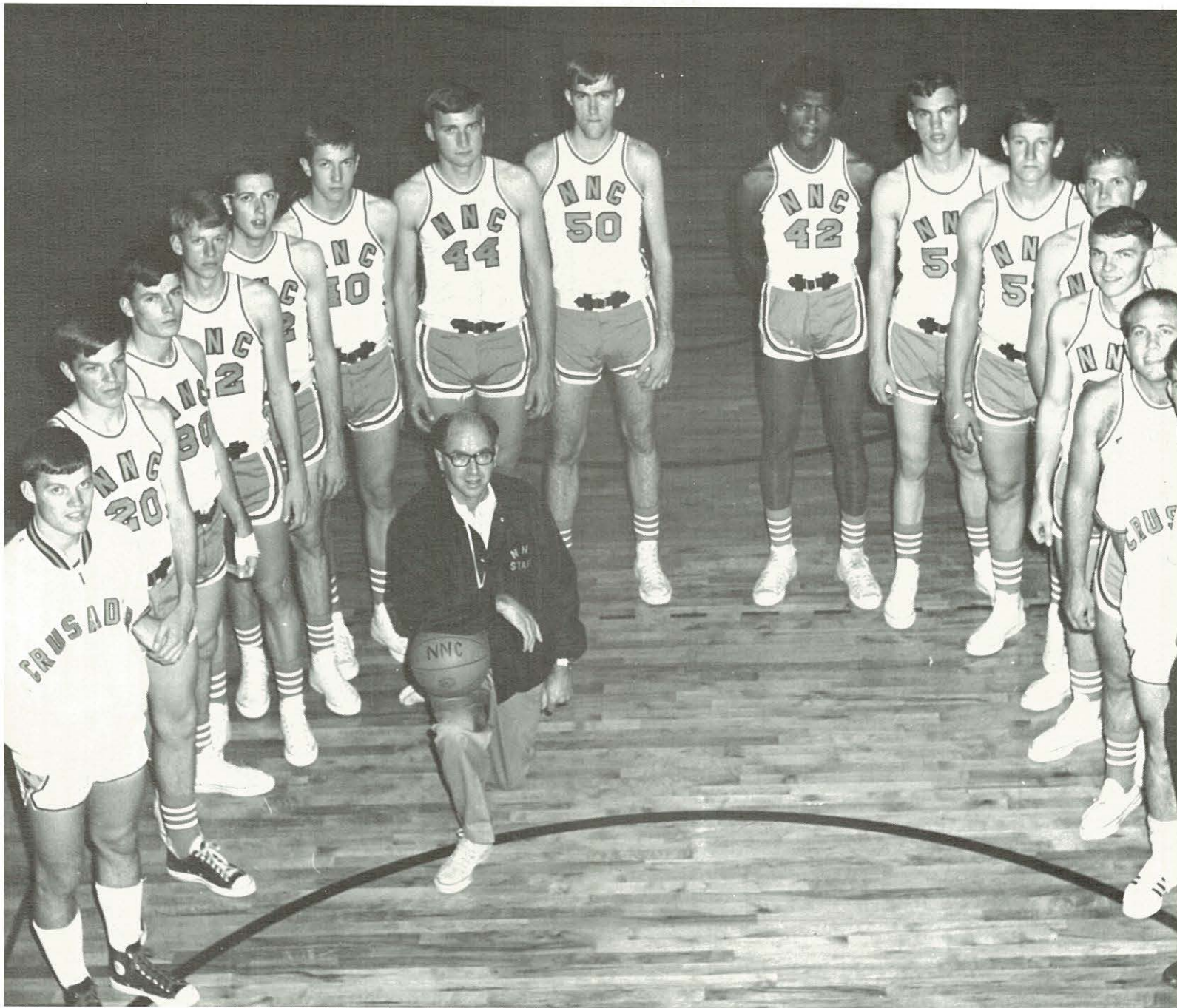

Left to right: Larry Burton, Dennis Johnson, Steve Sharp, Bob Ecker, Al Blacklock, Laird Graham, Gary Lawson, Steve McGinnis, John Simmons, Ken Wilde, Steve Sandlin, Bob Luhn, Bayard DuBois, Chuck Robinson, Dave Higgs, Galen Guess, Coach Orrin Hills (Center)

Crusaders Finish With 17-9 Record

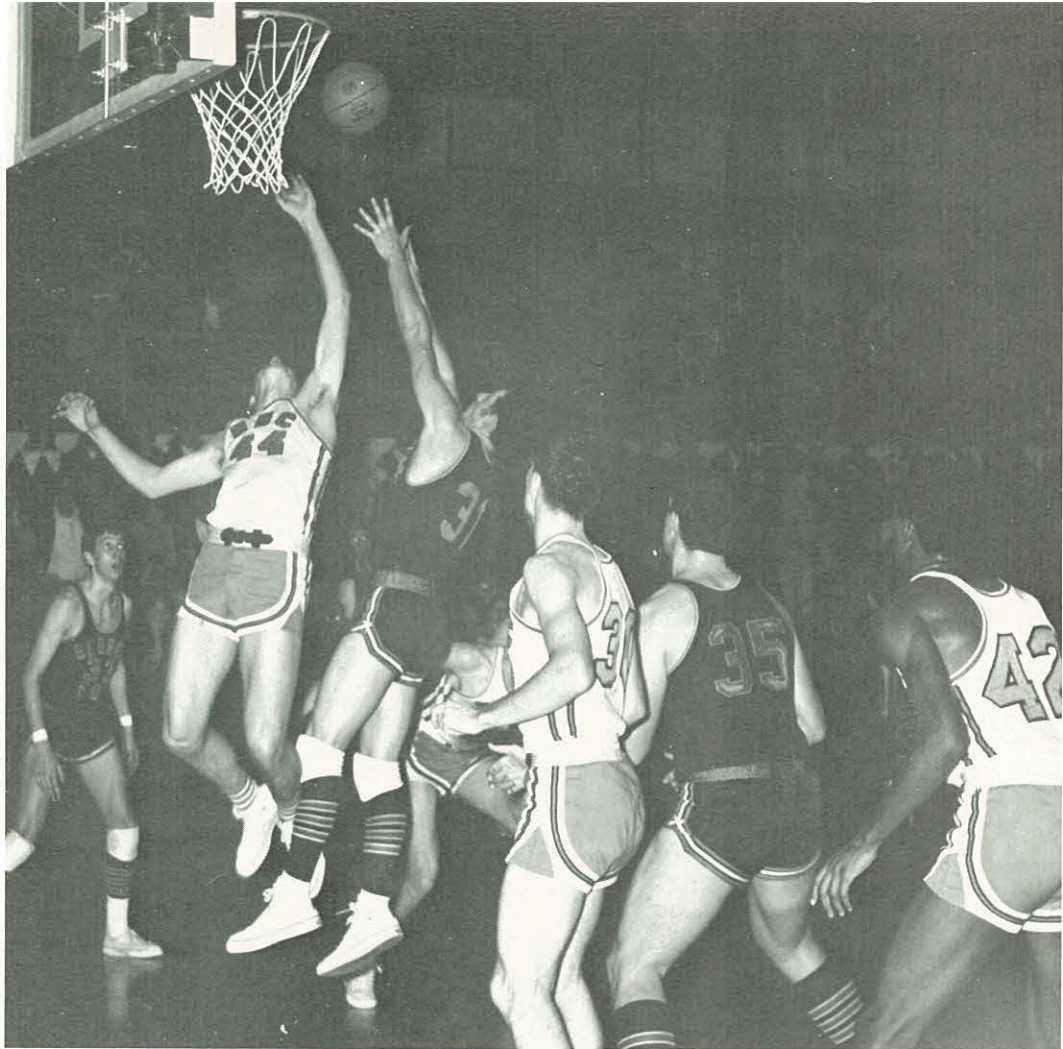

Basketball

1968-1969

With experienced, expert coaching, and a comparatively young team, NNC zoomed to a 17-9 win-loss record. Playing a tough schedule of competition, including Westminster College and Boise State College, NNC improved in strength and ability.

Gary Lawson led total rebounding, averaging 14.0 snatches a game. Steve Sharp was high-point man, shooting a total of 394 points for the entire season and averaging 15.1 points per game. Other regular starters were John "Rock" Simmons, Steve Sandlin, Al Blacklock, Bob Luhn, and Chuck Robinson.

The Crusaders totaled a composite score of 2089 points to their opponents' 2004 points, proving that it was a close season. The Crusader game average was 80.3 points per game as compared with 77.0 for the opponents.

With no seniors on this year's team, the NNC Crusaders can look forward to more winning seasons.

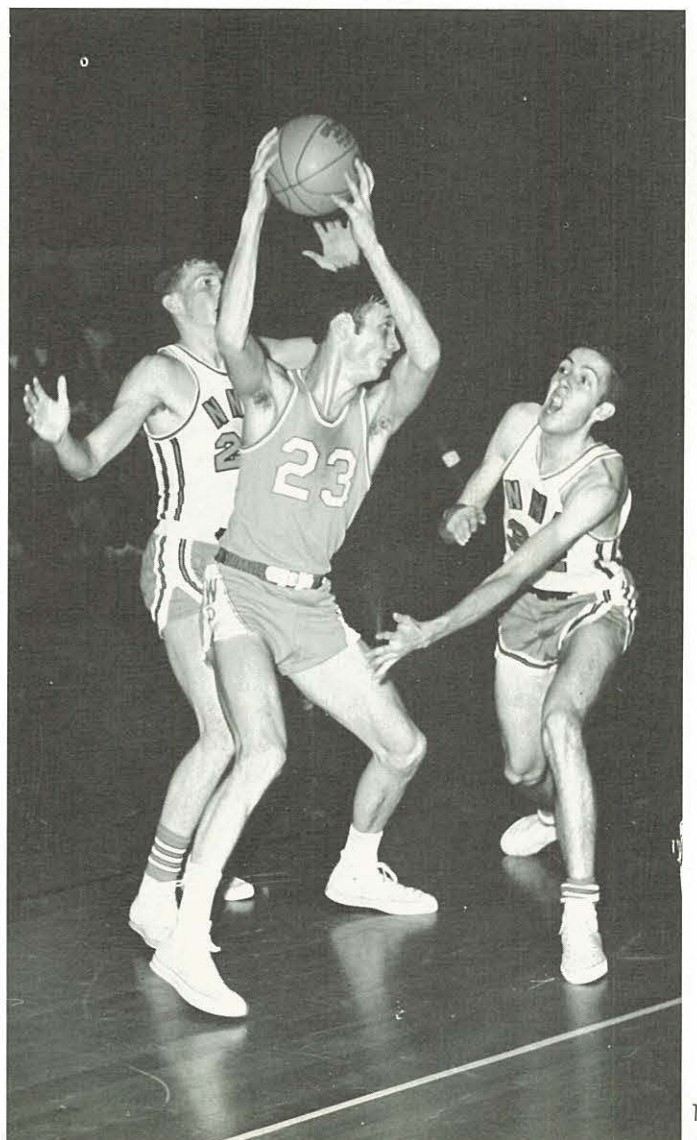

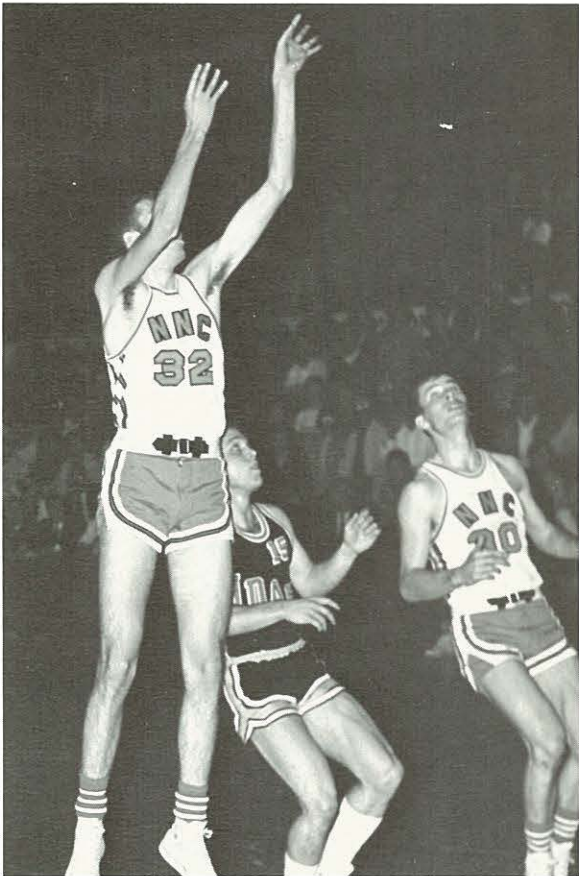

Effort
and Desire . . .

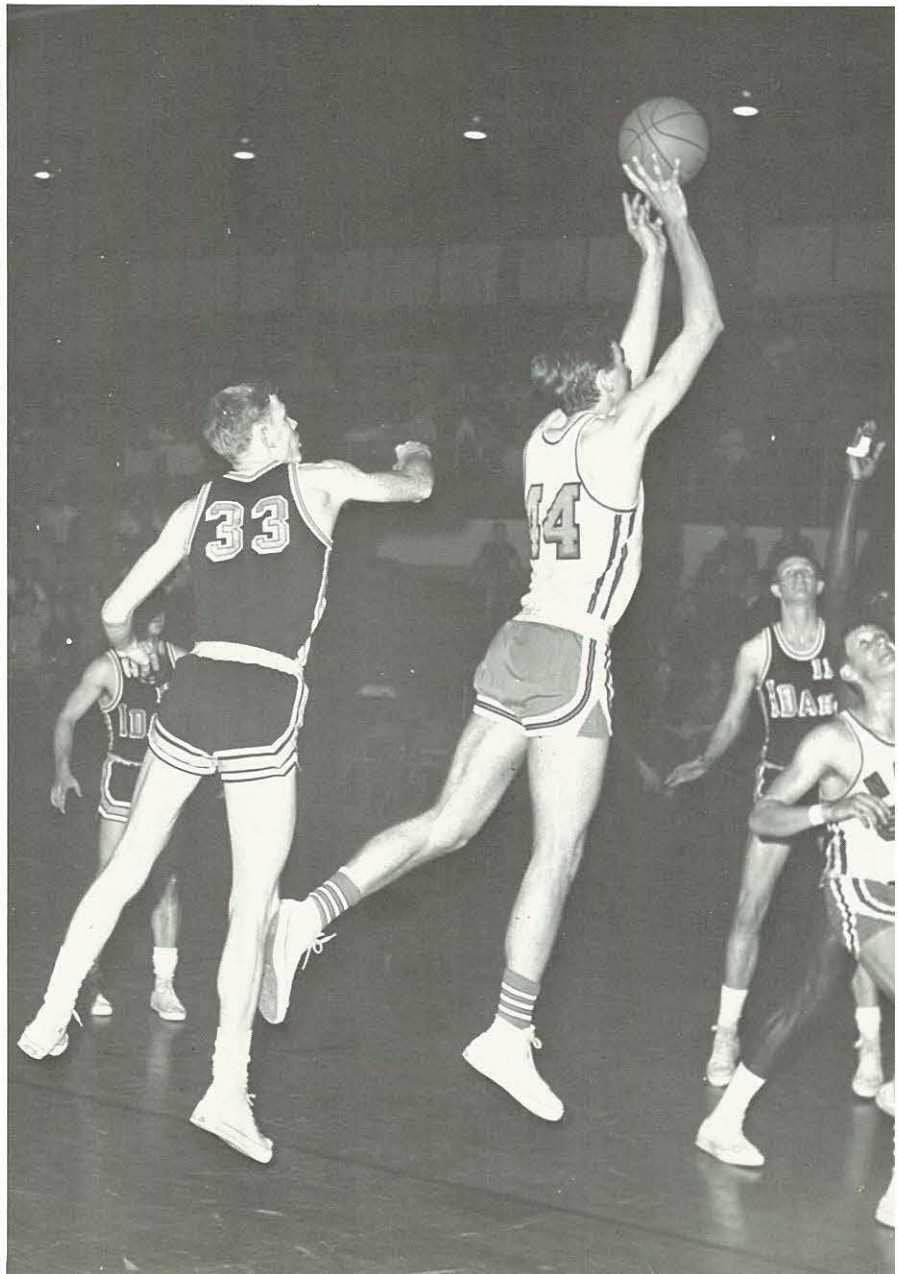

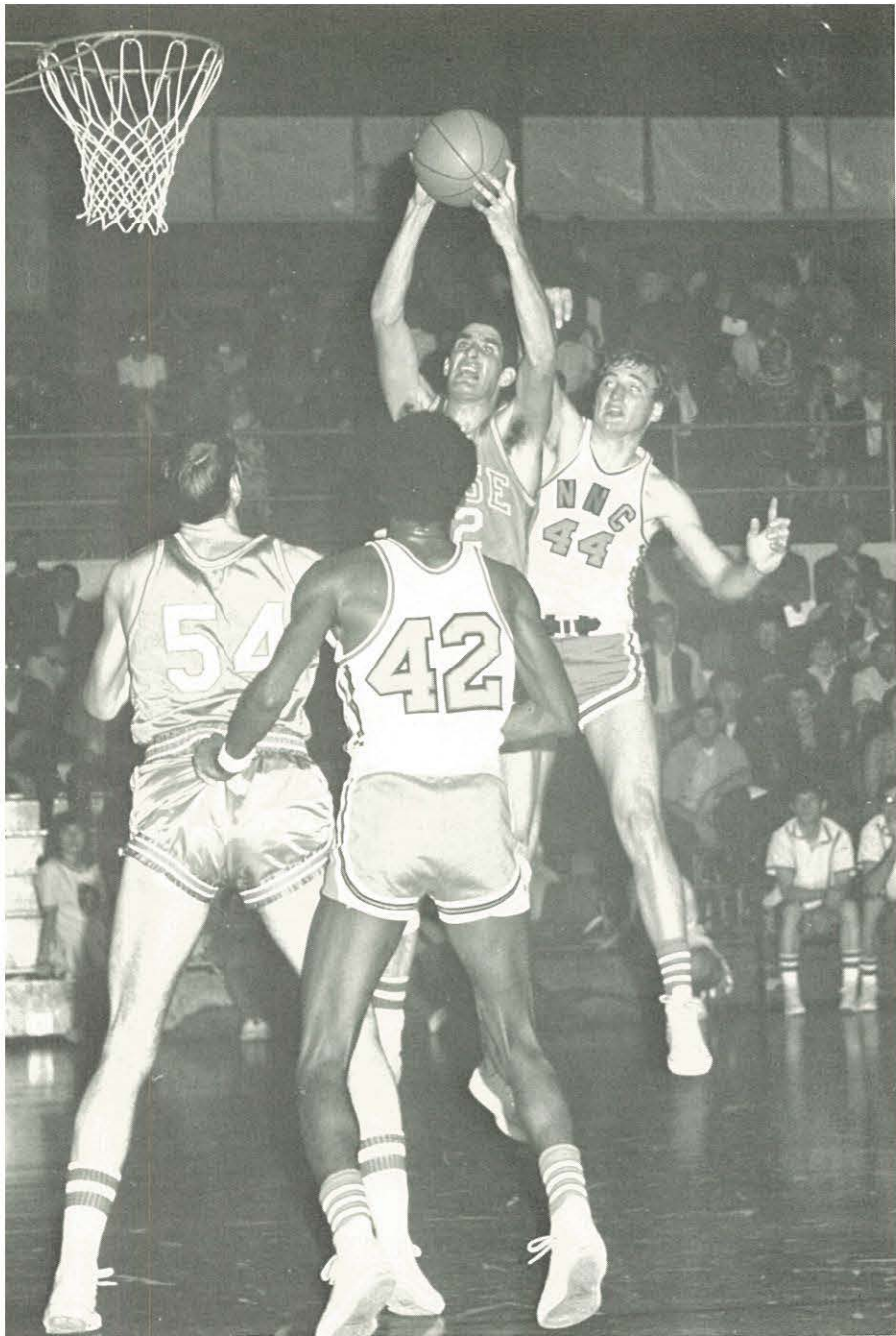

... Bring Success

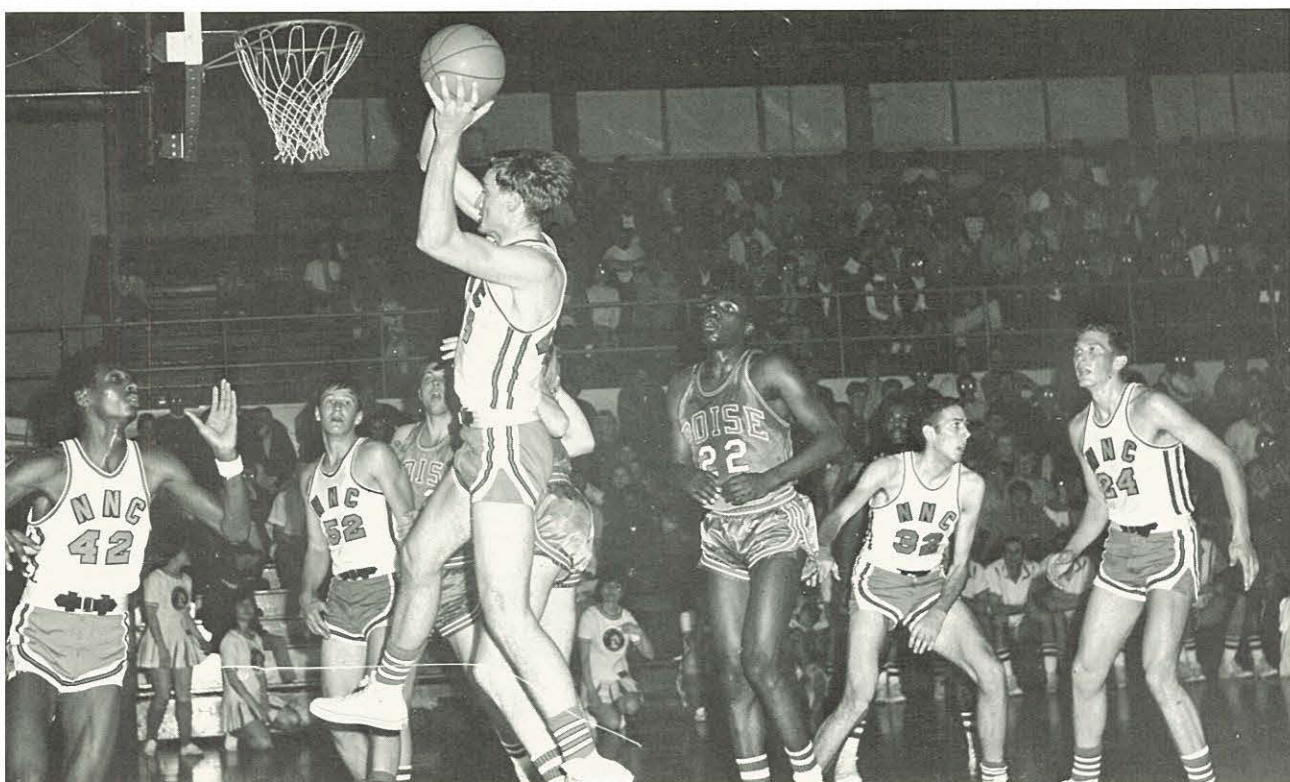
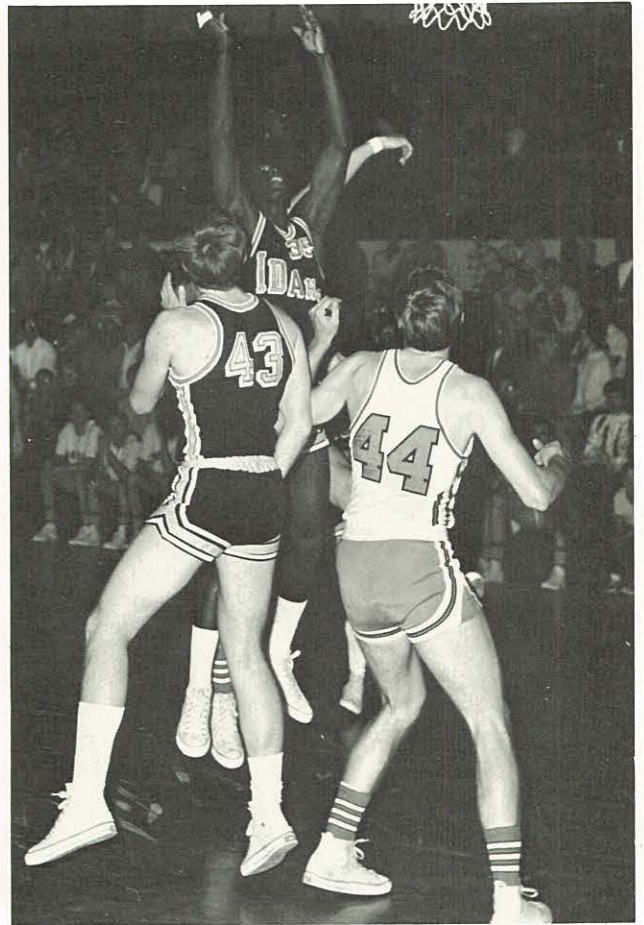

Game Scores

Our Score		Their Score
78	College of Idaho	64
76	Whitman	67
79	Pasadena College	82
99	Fresno Pacific	96
83	Grand Canyon	82
92	Pacific University	72
72	Eastern Oregon	76
62	Eastern Oregon	74
73	Lewis and Clark	64
80	Lewis and Clark	60
82	George Fox	54
77	George Fox	69
68	Boise State	92
85	Warner-Pacific	57
80	Warner-Pacific	72
84	College of Idaho	75
88	Warner-Pacific	73
91	Mt. Angel	75
67	Boise State	85
79	Boise State	102
71	Eastern Oregon	84
79	Westminster	102
92	Westminster	107
93	St. Martin	80
97	St. Martin	86
62	College of Idaho	53

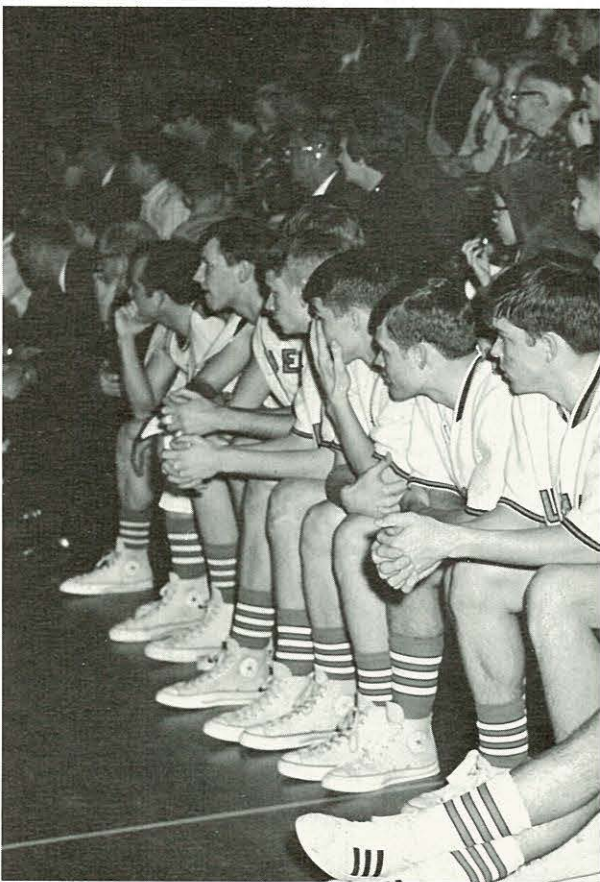
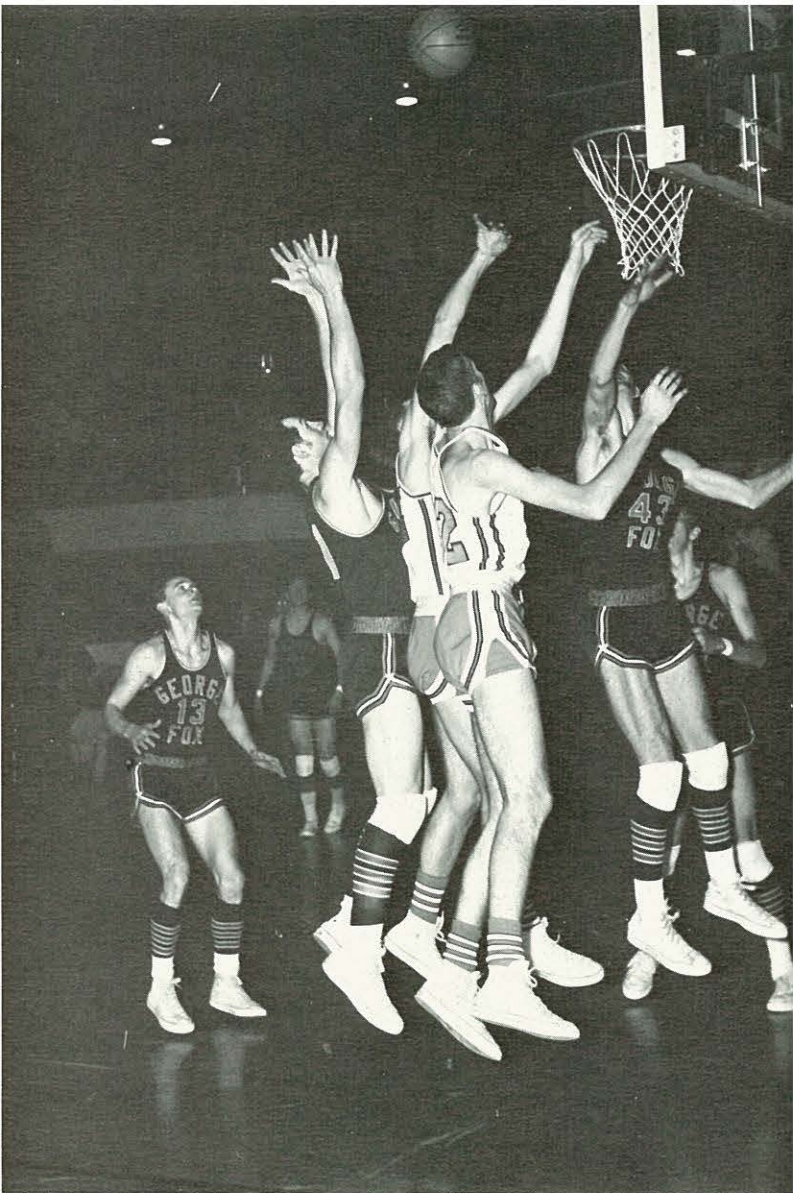

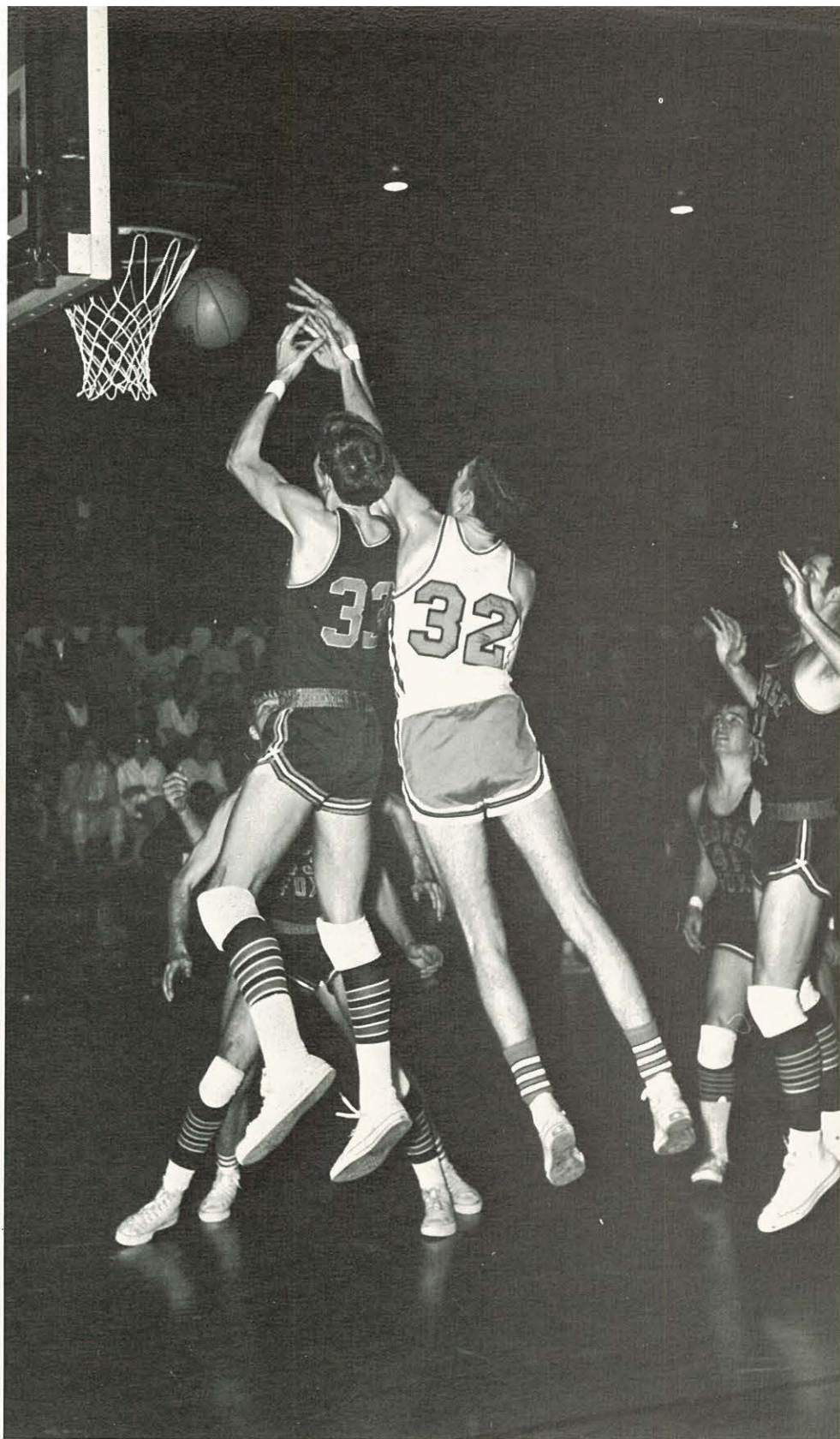
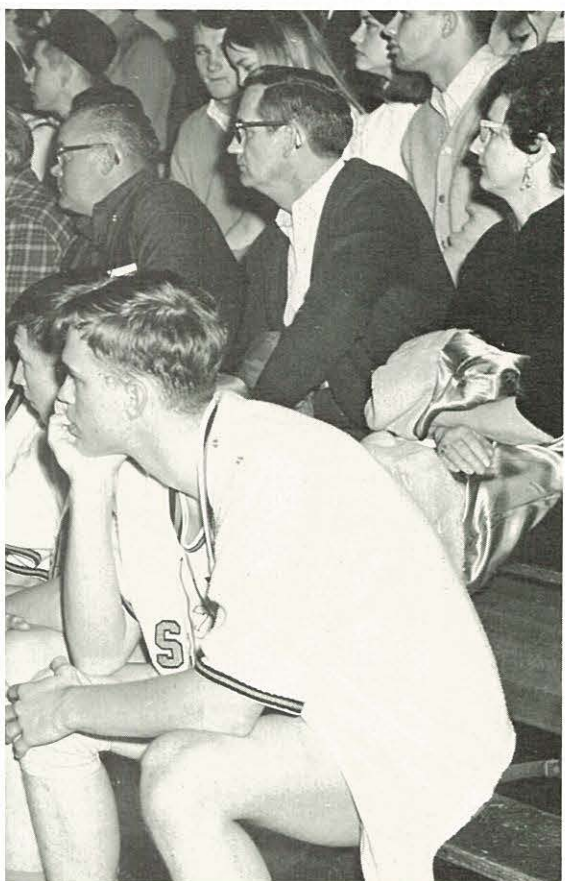
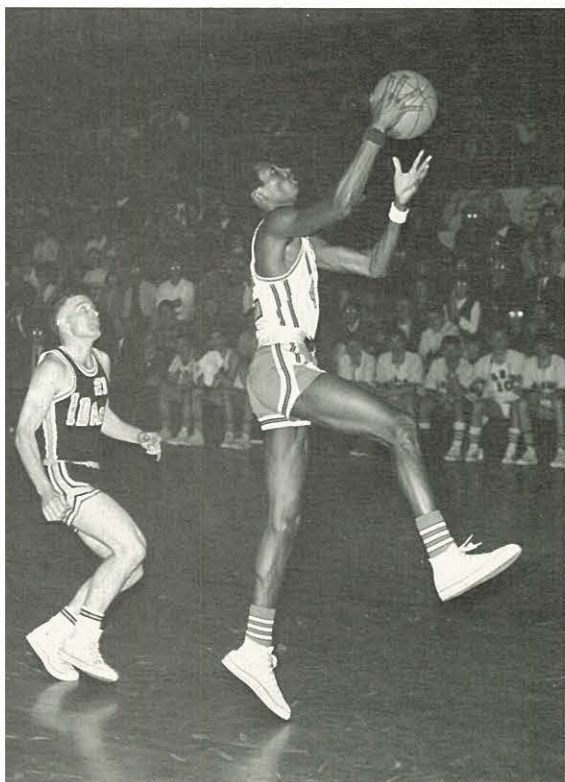

Young Team Ends Strongly

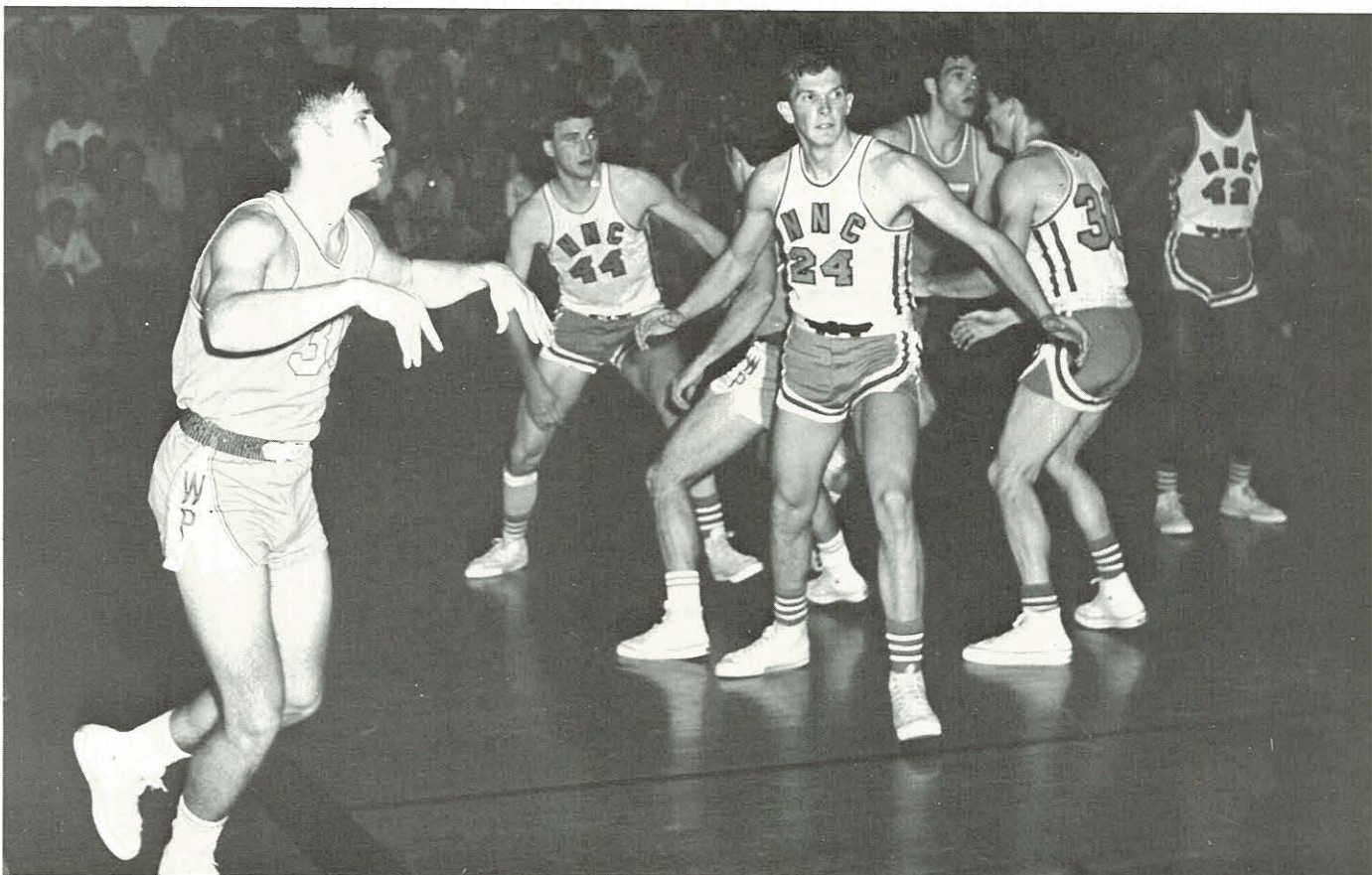
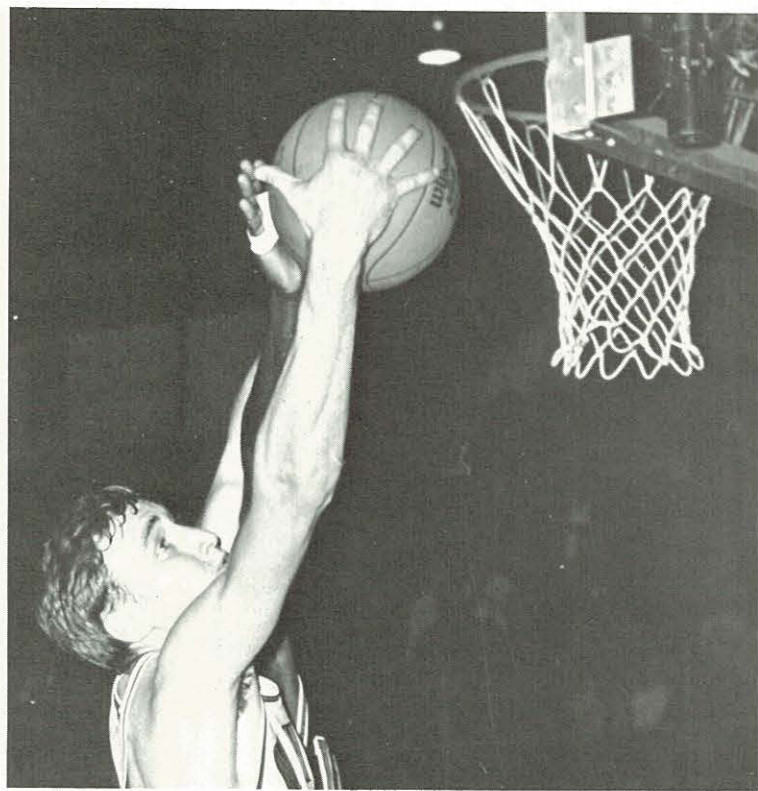
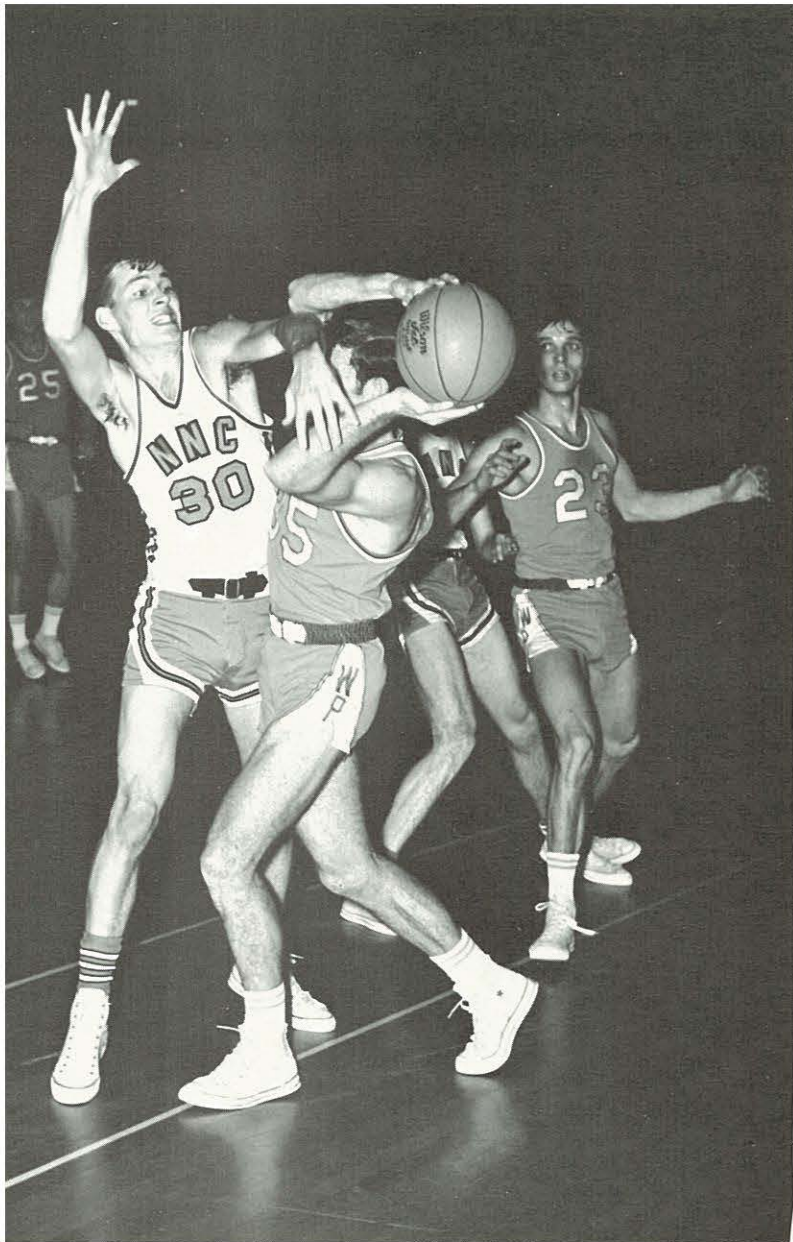

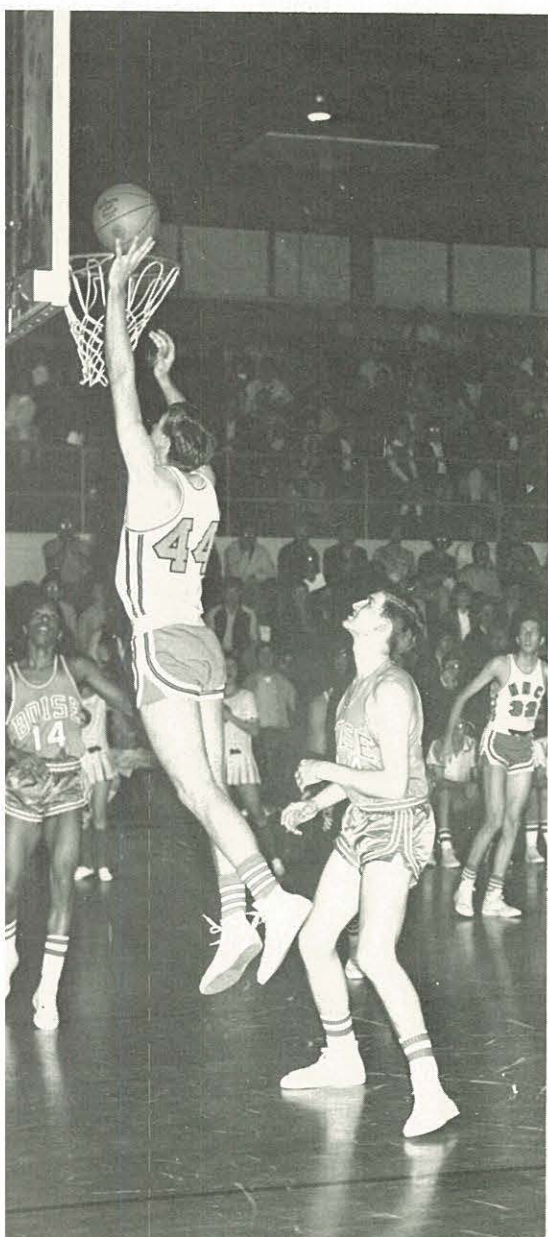

Crusaders Battle Through Tough Season

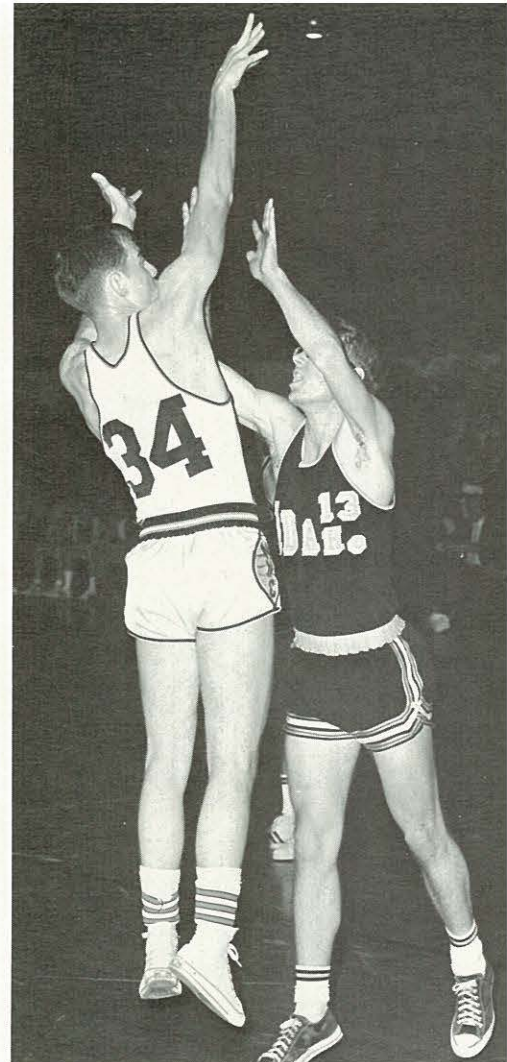
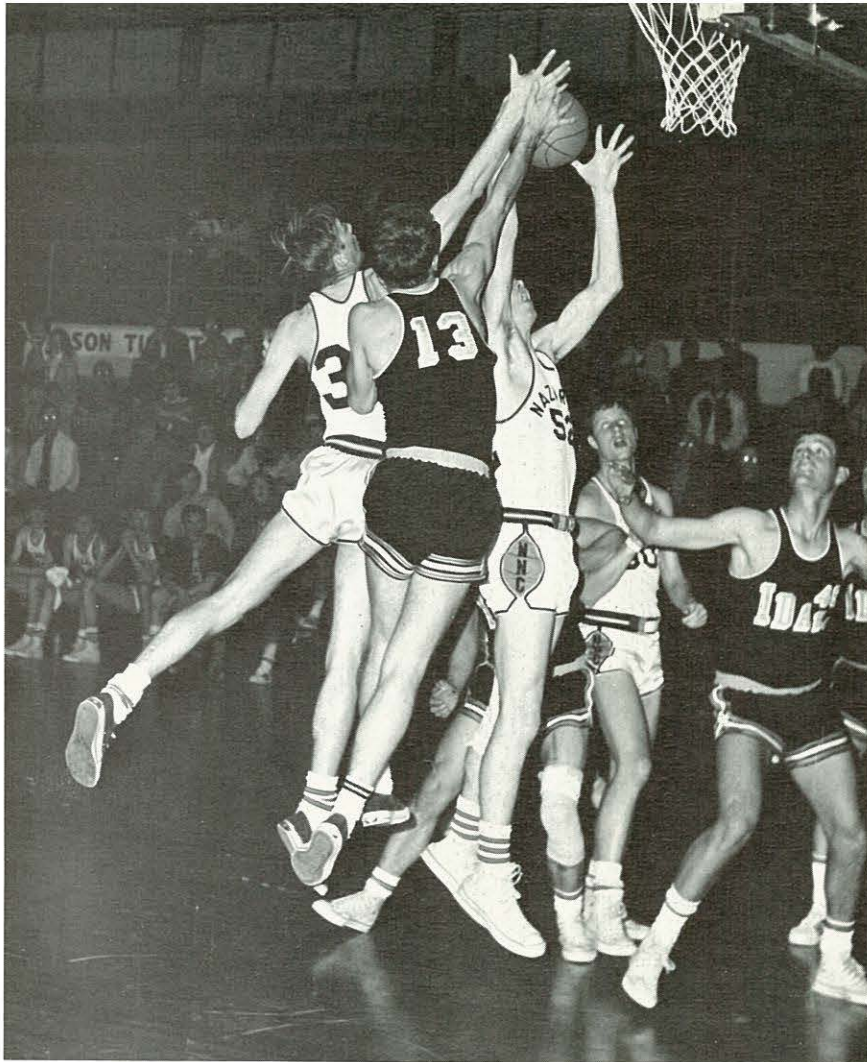

Row one: Dave Higgs, Dave Brunkal, Mike Benedick, Gerry Griffin, Titus Mix, Larry Burton, Dennis Johnson. Row two: Coach Elmore Vail, Dave Baird, Ken Wilde, Lai Graham, Monty Bish, John Janzen.

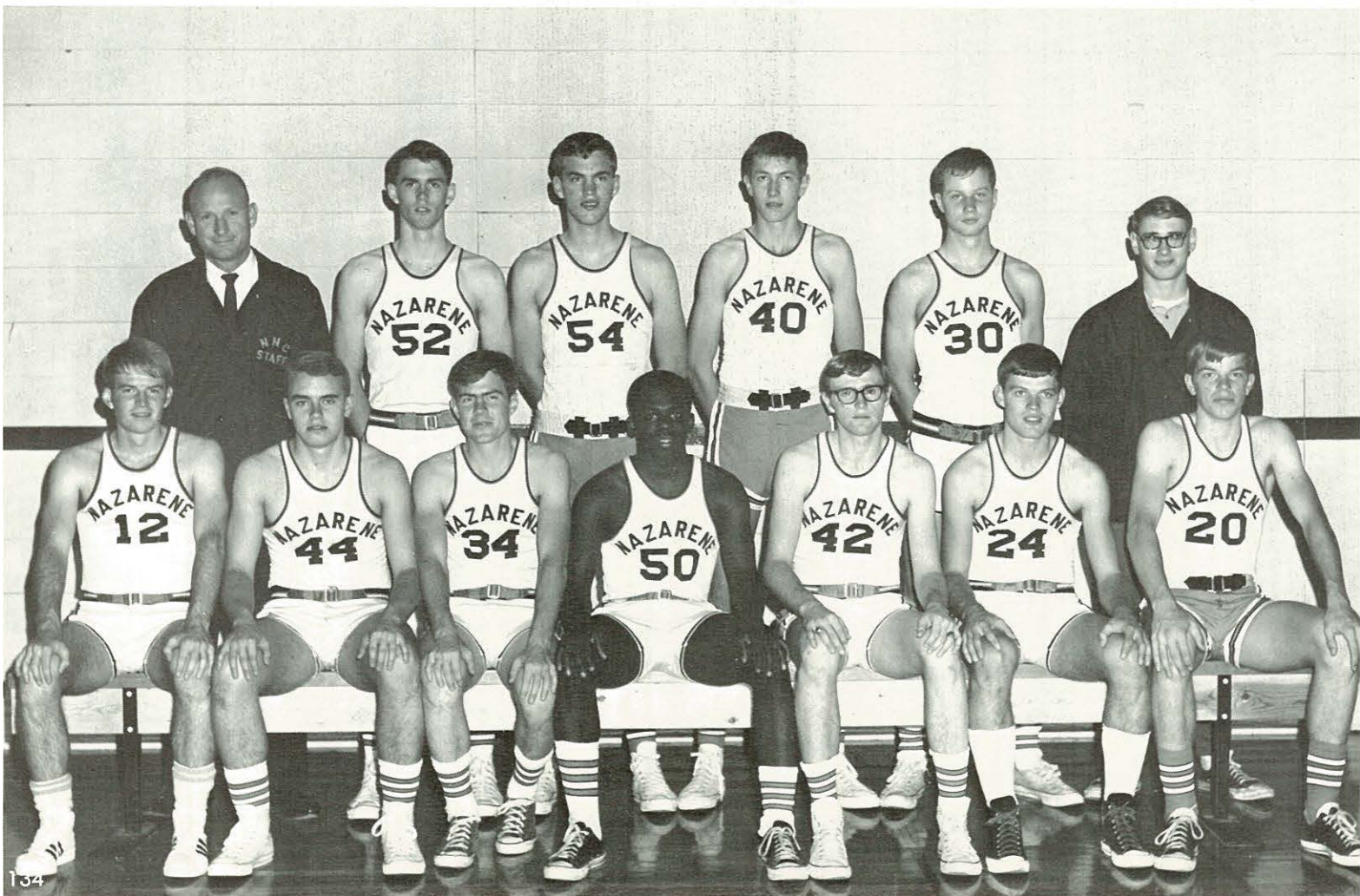

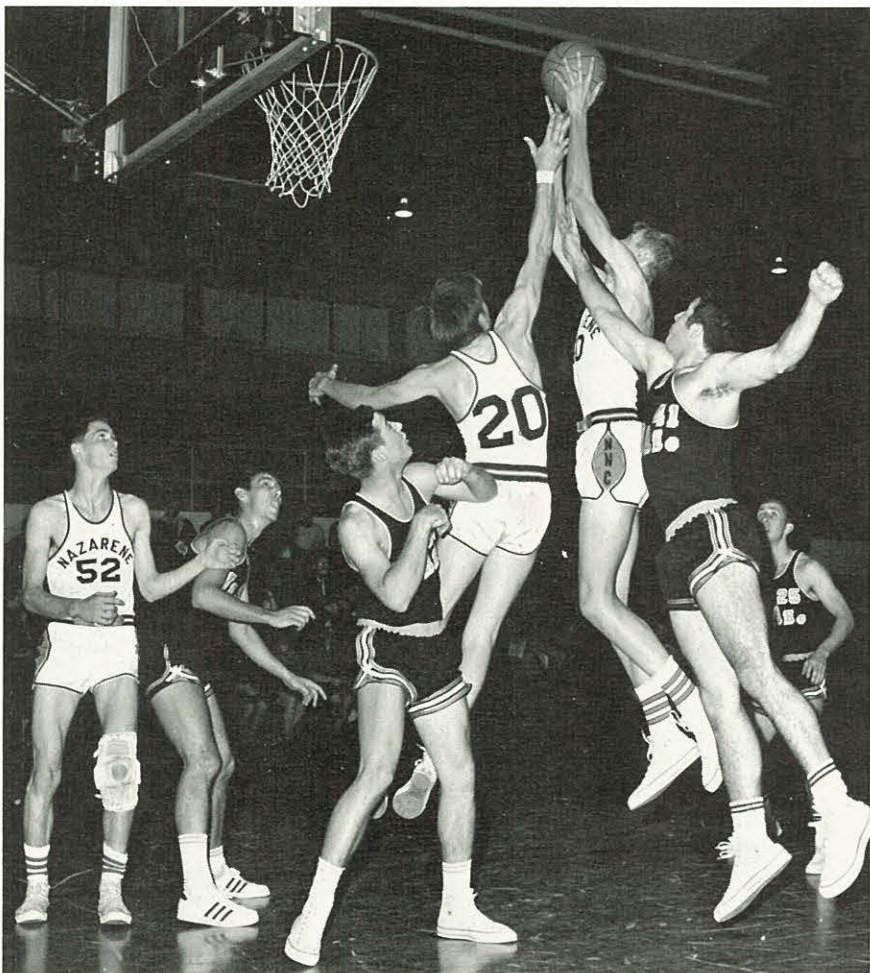

J. V.'s Finish With 10-6 Record

Finishing with an outstanding 10-6 win-loss record, the J.V. Basketball squad promises bright hope for future varsity teams.

Leading scorer was Ken Wilde, averaging 17.8 points per game. Wilde was also leading rebounder with Laird Graham following.

Other high scorers for the Crusaders were Denny Johnson, Dave Higgs, and Dave Brunkal.

Larry Burton was top in assists. With good players developing on this year's team, the varsity squad for next year looks hopeful.



Builds for Future J. V. Basketball

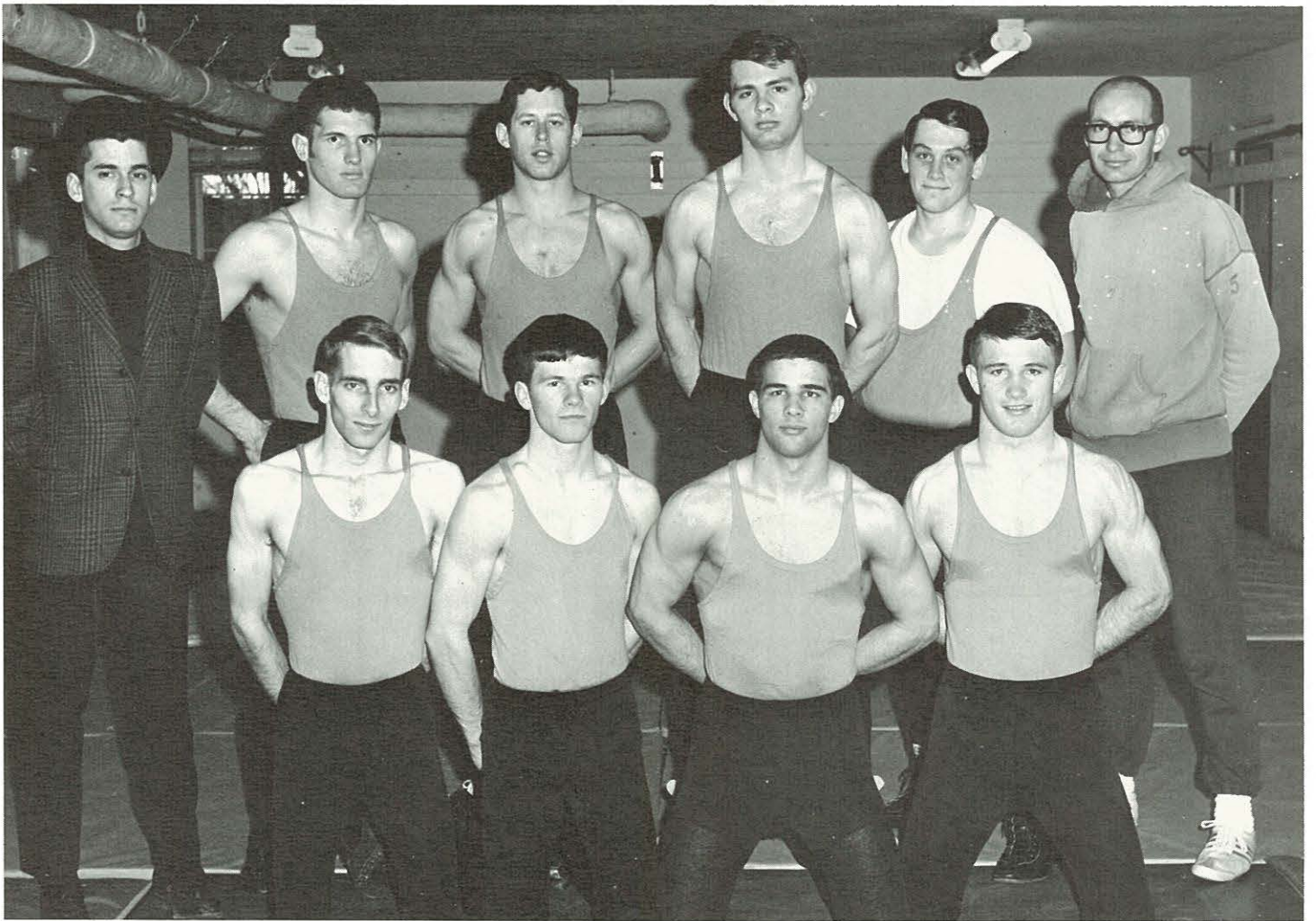

Row 1: Dave Templin, Chuck Geselle, Dan Purkey, Sam Frazier, Row 2: Terry Litke, Gordon Smith, Darryl Wenner, Martin Hill, Don Staffenson, Coach Taylor

Wrestling

The Crusader Matmen completed their 1968-69 dual-match season with a 4-5 record against increasingly tough competition. The Crusaders are in their third year of varsity level competition and the school record now stands at 12 wins and 15 losses.

Several individual Crusaders had good seasons. Sam Frazier, (152), with a 9-3 record, Dan Purkey, (145), with a 8-2 record, and Chuck Geselle, (130), with an 8-3 record led the way for the improving wrestlers.

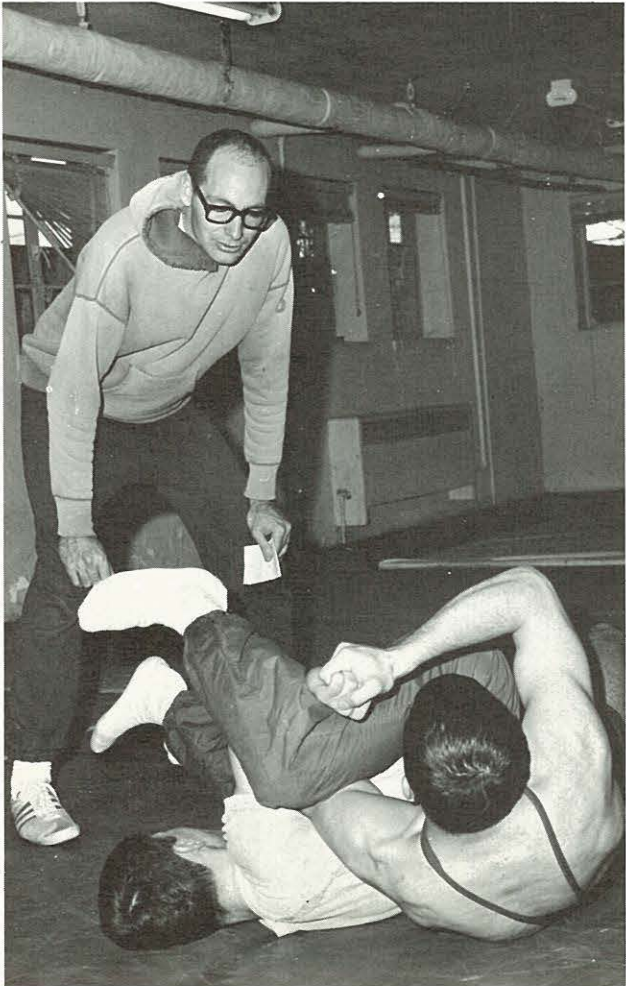

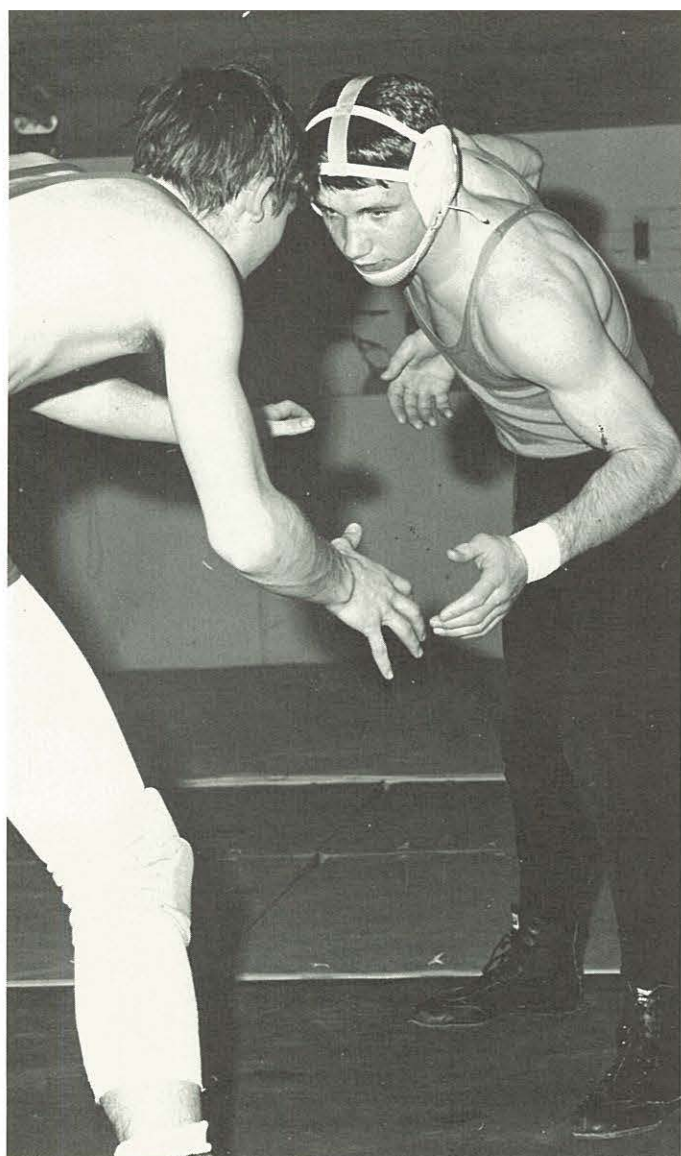

**Matmen Finish
With 4-5 Record**

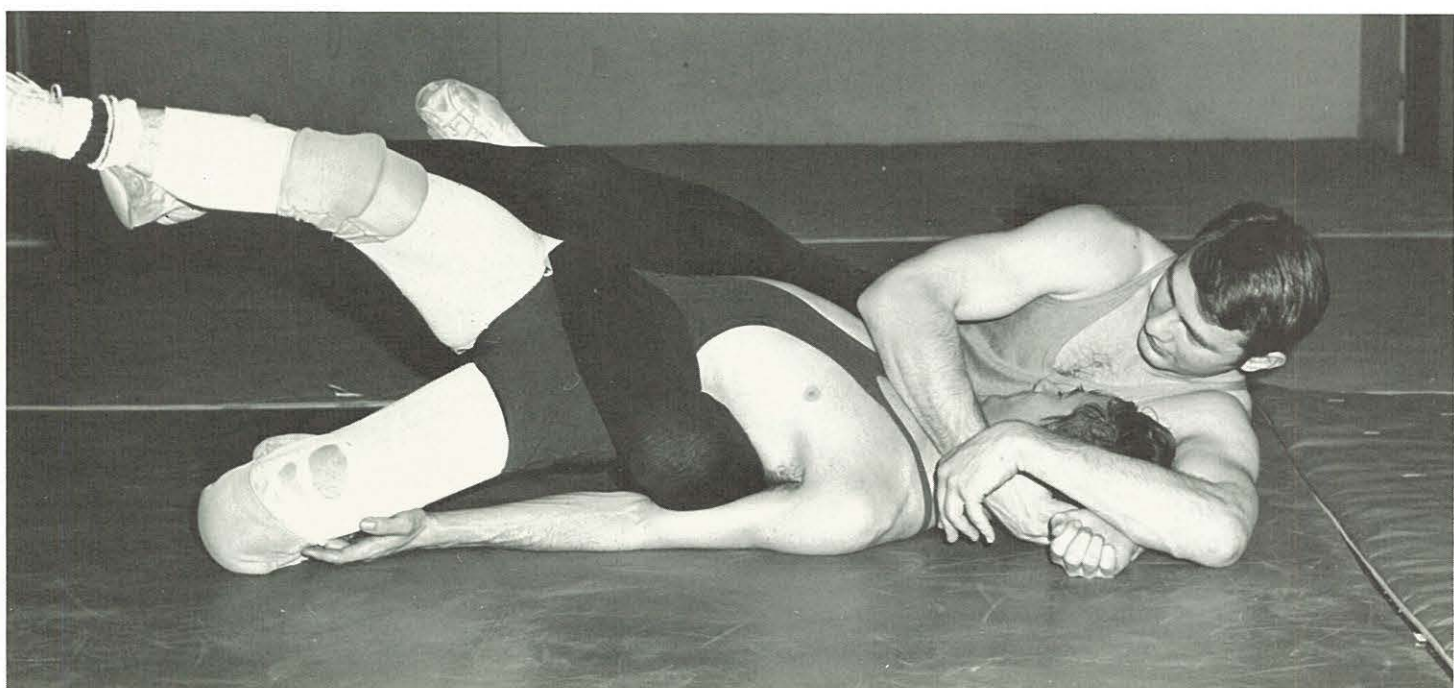
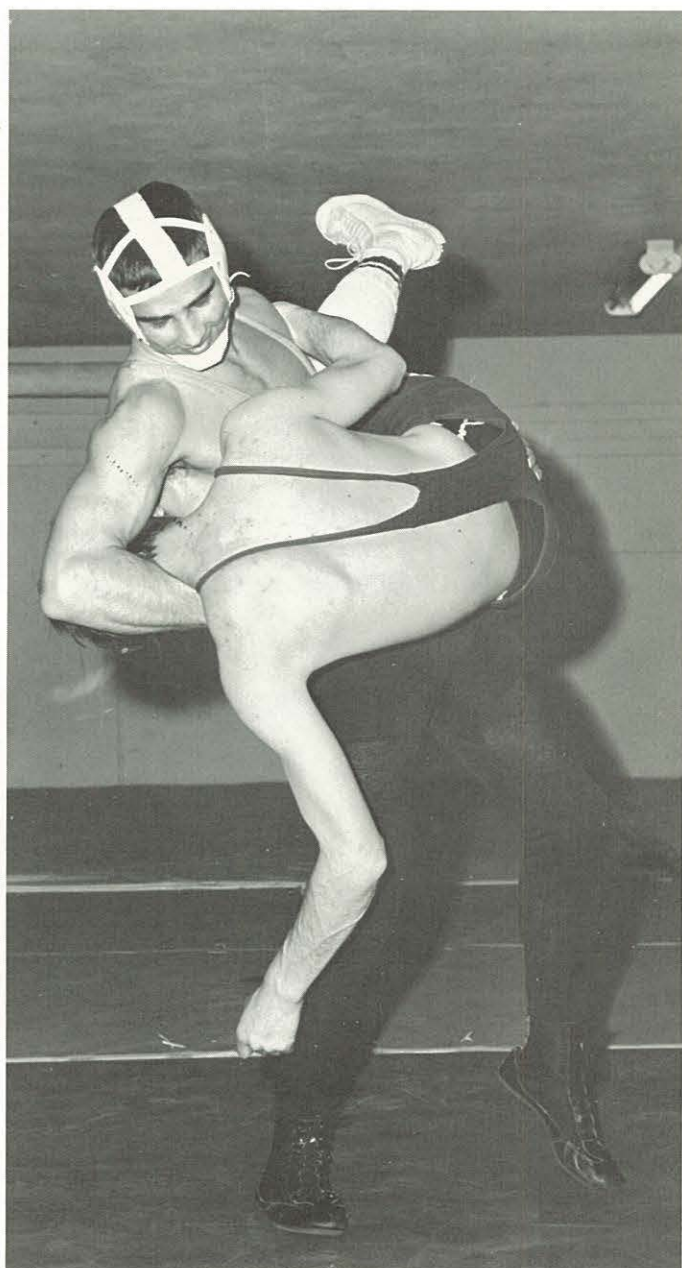

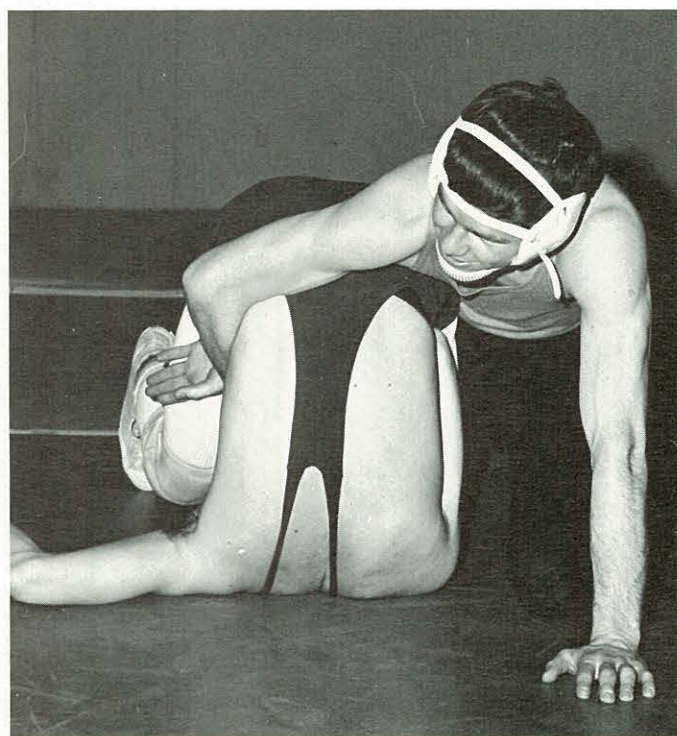
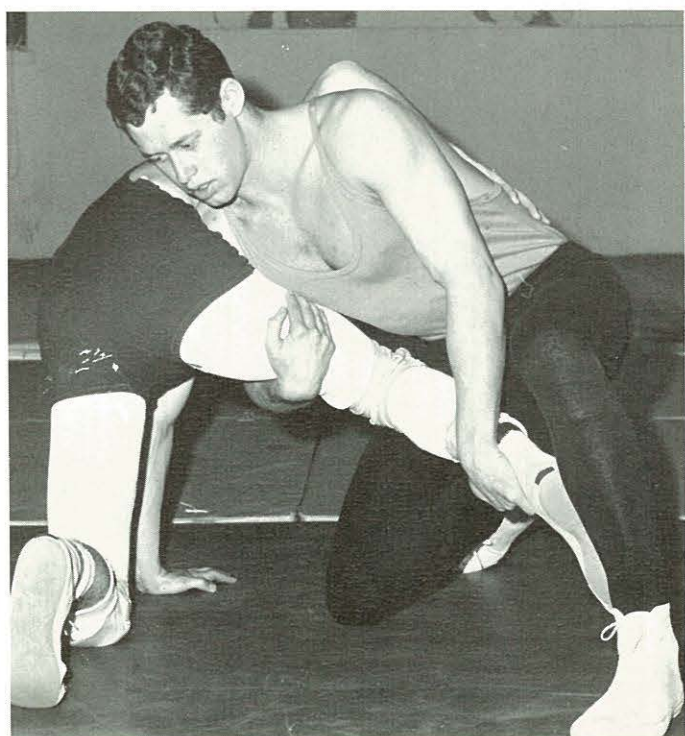
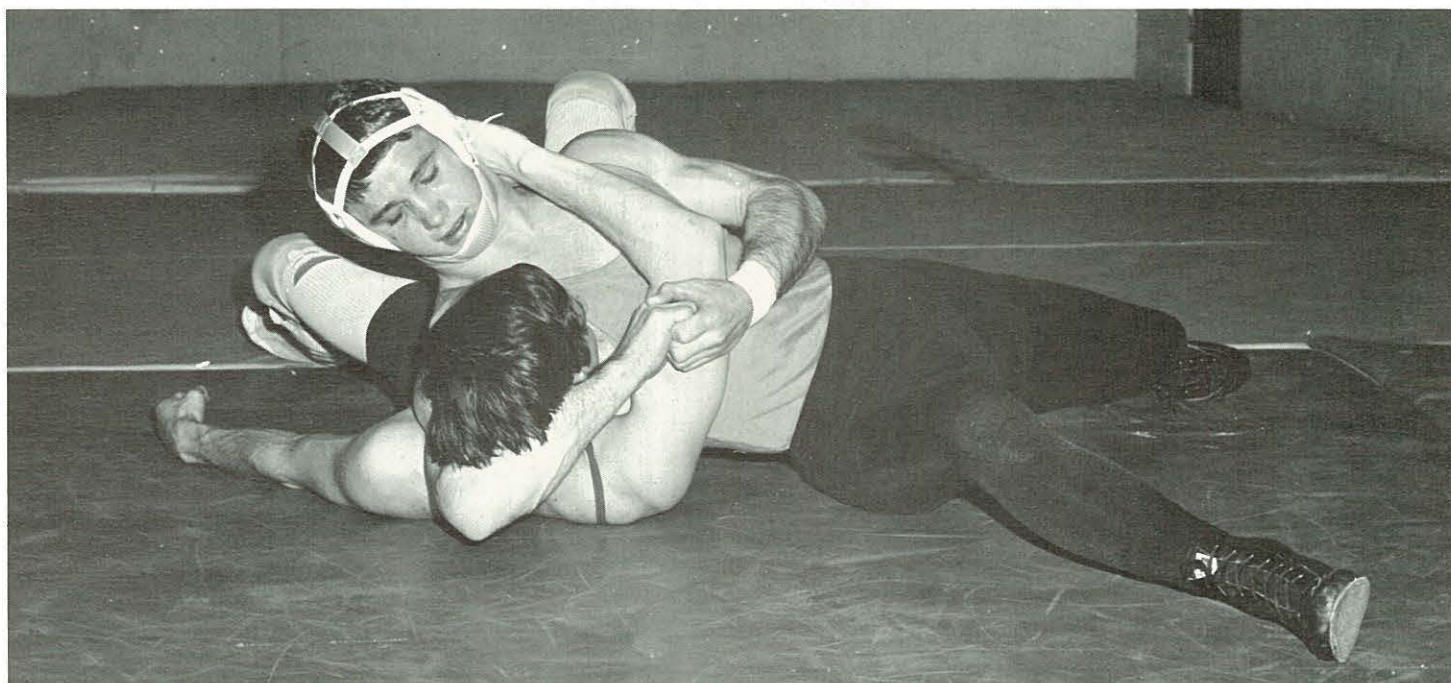

Golf 1969

Golfers Sport Best Record of the Year

The Golf team, for the second consecutive year, represented the independents in the District #2 NAIA action, placing fourth. Bob Taylor, (right), for the second year in a row, won a place on the All-District team. Taylor was number one man on the team and played almost without exception in the 70's.

Dale Peterson, (below), was

number two man on the team. Monty Ortman, Rick Hartwig, and Lonnie Barnhouse played excellent golf, many times coming through with big points to help the team to a very fine 11-5 season record. High points of the season were a continued dominance over C of I, two wins over Boise State, and a win over Linfield College.



Rick Hartwig, Monty Ortman, Bob Taylor, Dale Peterson, Lonnie Barnhouse





Tennis

Women's tennis came through their spring sport with a winning record. Lois Belisle and Marilyn Vail teamed up for first doubles, while Marilyn also played

first in singles. With only three freshmen, two sophomores, two juniors, and no seniors the team should be tough to beat again next year.

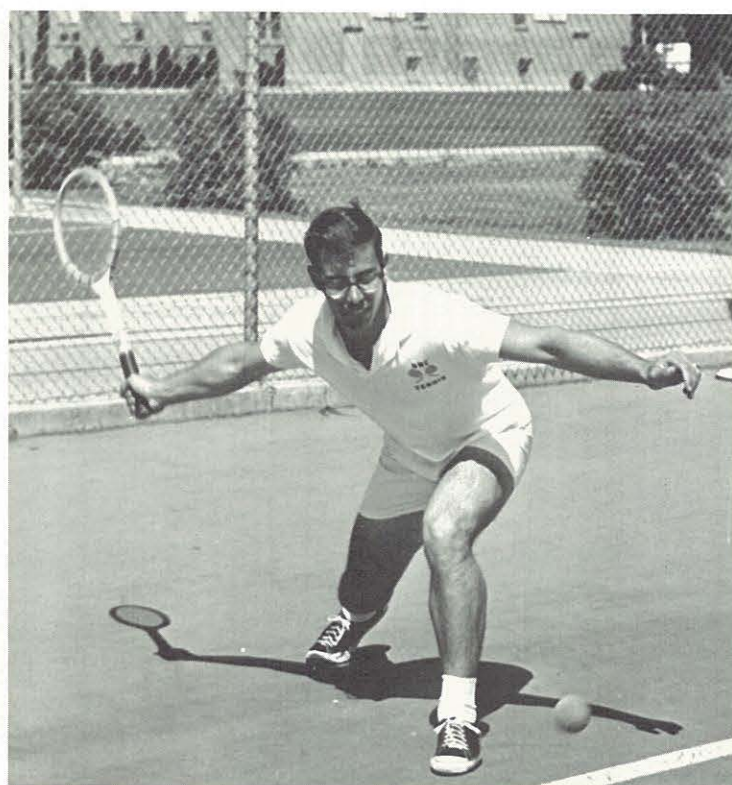

Row one: Sue Clem, Lois Belisle, Dee Smith, Marilyn Vail, Hope Nelson, Coach Hopkins. Row two: Judy Chadwick, Carrie Saito.



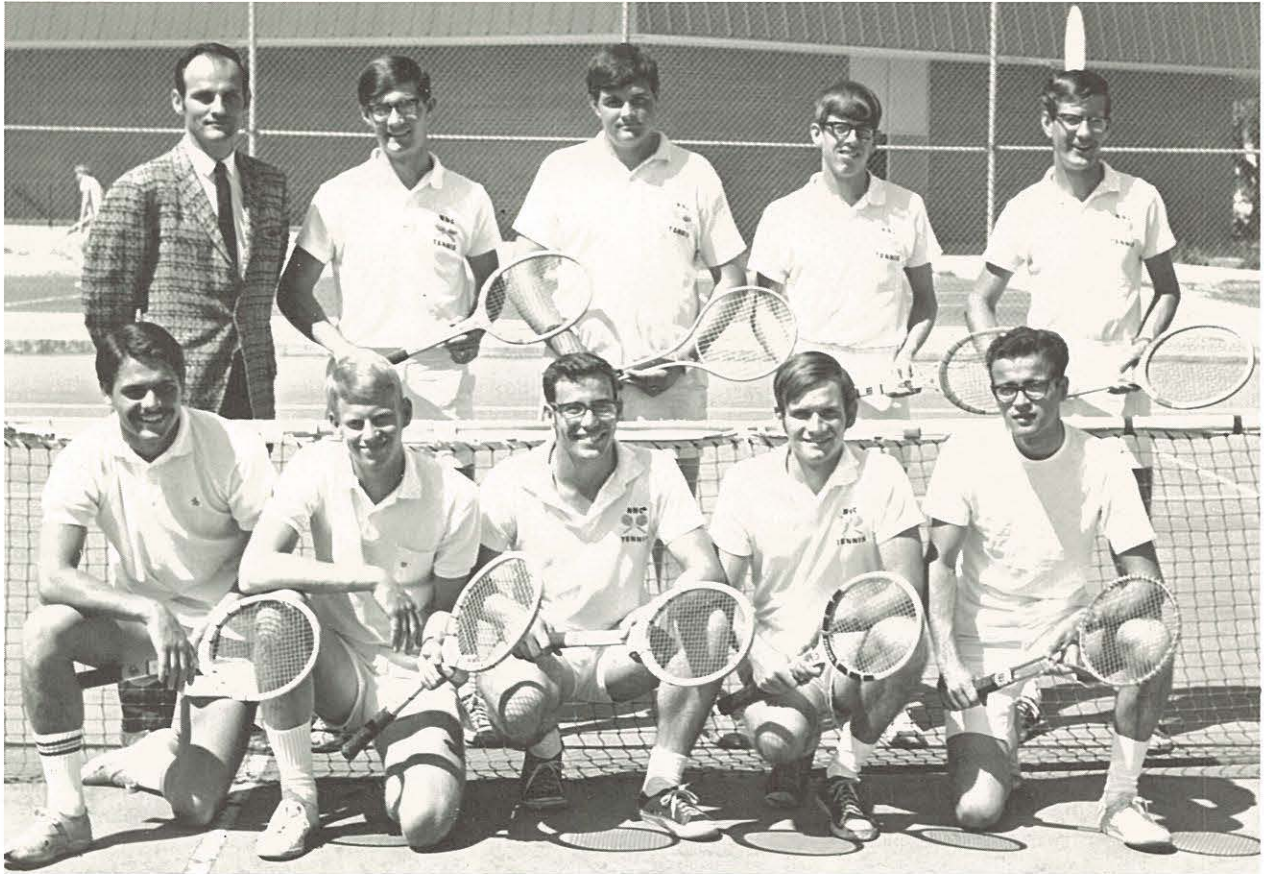

Row one: Coach Etulain, Mel Skeen, Dave Crockett, Greg Jamison, Rick Skeen. Row two: Don Bozarth, Bob Ecker, Wayne Eirish, Dan Little, Bill Walker.



NNC's tennis teams had a fine season, with the men's tennis team compiling a respectable 9-8 record against such tough teams as the U. of Idaho, Weber State, Boise State, ISU.

Playing first man on the team was Don Bozarth. Bozarth and

his doubles partner, Bob Ecker, went to Ashland, Oregon, representing NNC in the District NAIA tennis. Don Bozarth reached the semi-finals in that tourney, and won the Idaho State championship.

This year's track team was marked by increased development in the individual events. Lynn Hills broke the school's mile record, as did Steve Turner with the pole vault record.

Wally Moore did an outstanding job in the one-half mile. Terry Cantrell added many points with his tremendous speed in the hurdles.

The mile relay team, consisting of Cantrell, Gibson, Hills, and Moore also broke the school record as did the sprint medley team of Gibson, Hanson, Bartolaba, and Hills.



Track 1969



Row one: Doug Carver, Steve Westmark, Steve Turner, Don Keller, Wally Moore, Terry Cantrell, Monte Bish, Jim Gibson, Steve Foster, Steve McConnell, Bob Hargrove, Steve Leavell, Coach Taylor. Row two: Dave Perkins, Mike Allen, Dick Rayborn, Rod Hanson, Lynn Hills, Gene Bartolaba, Chuck Robinson.

Thinclads Develop a Hustlin' Team

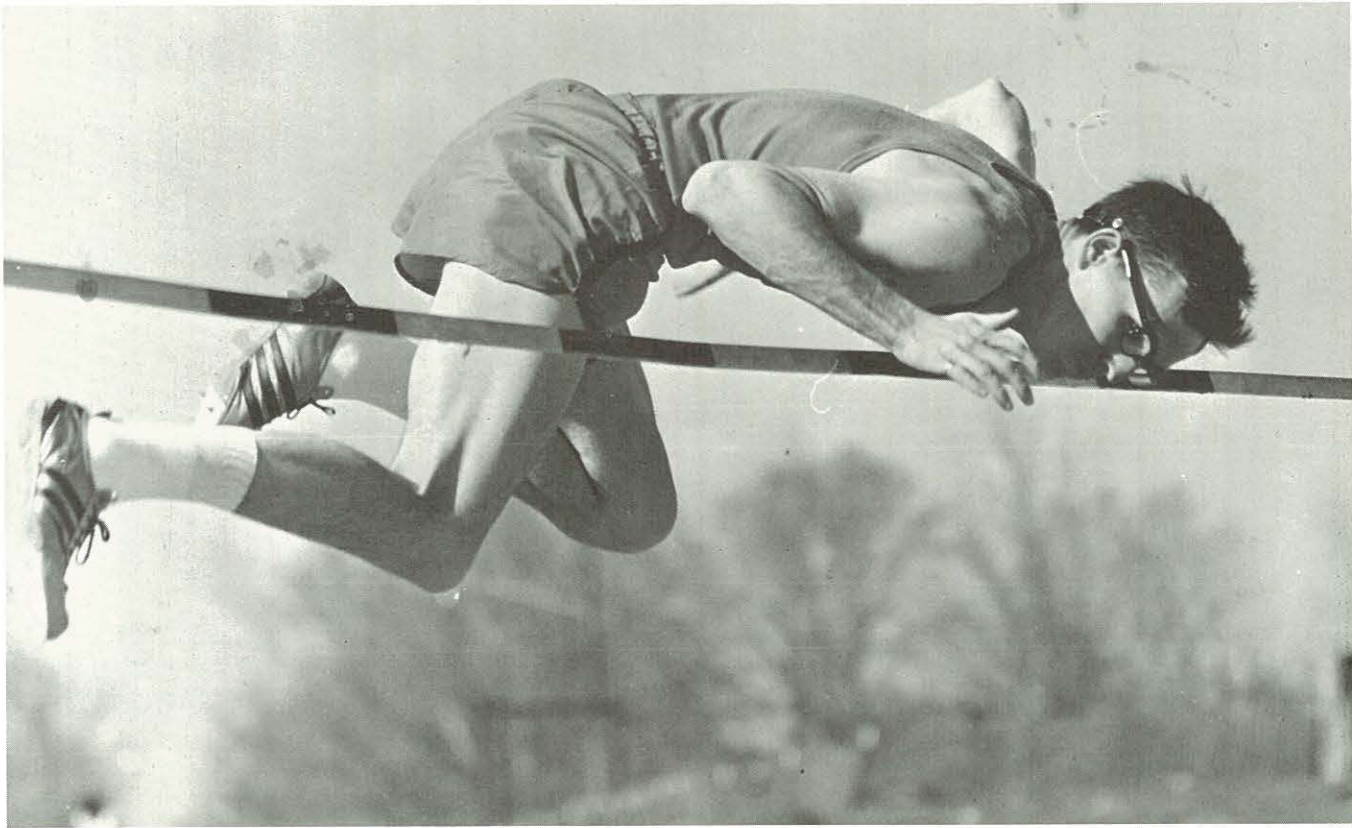



Baseball 1969

Our Score		Their Score
3	Idaho State University	7
2		4
2	Boise State College	3*
3	College of Idaho	5
0	University of Idaho	8
0	Weber State College	8
3	Gonzaga University	4
1	Montana University	0
6	Boise State College	8*
0	Idaho State University	10
2		5
6	Boise State College	1
8	Warner-Pacific College	0
3		1
6	Whitman College	5*
5		1
0	College of Idaho	8
3	Southern Oregon College	9
0		8
4	Lewis and Clark (Idaho)	5
1		6
3	Boise State College	0
1	Eastern Oregon College	12
5		4*

*Extra Inning Games

The 1969 Crusader baseball season was a tough one. The win-loss record was 8-16.

The Crusaders were pitted against such hard teams as ISU, U of I, Montana University, and

Boise State College. The Crusaders won over Montana and also had two wins over BSC.

There were several outstanding players this year, such as: Dave Higgs, freshman, who had the



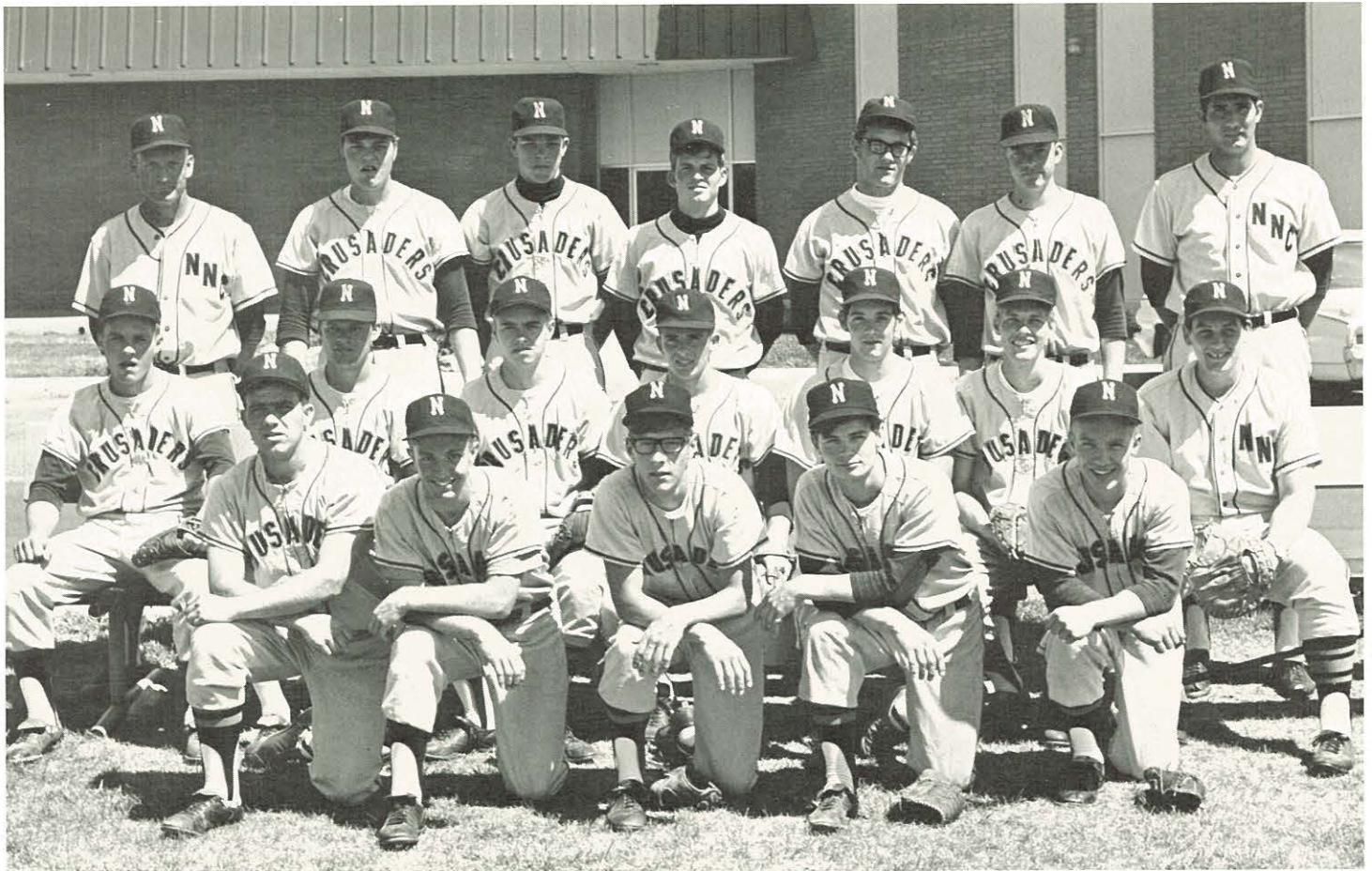

Row one: Coach Vail, Tom Litsey, Denny Johnson, Dave Higgs, John Brasch, Bob VanderSluis, Rich Scott. Row two: Eldon Book, Larry Burton, Dave Brunkal, Larry Sams, Dan Lanman, Vern Walker, Don Staffenson. Row three: Bill Campbell, Ron Frank, Tom Edwards, Dale Tindall, Jim Irish.



best pitching record; Bill Campbell, freshman, at catcher; Ron Frank with the highest batting average; and Eldon Book scored the most runs.

Crusaders Keep . . .



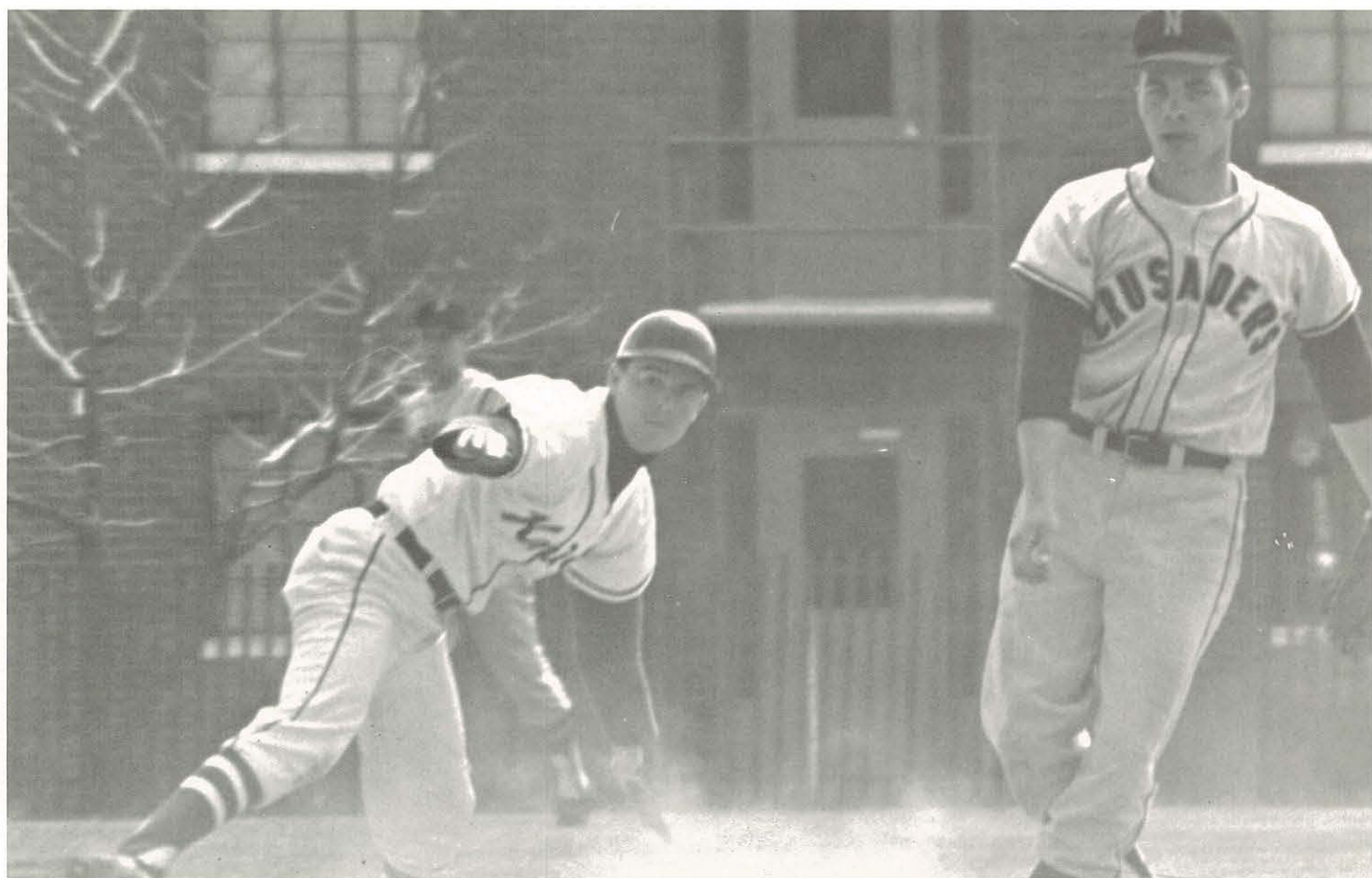

... Action Lively

Intramural Sports

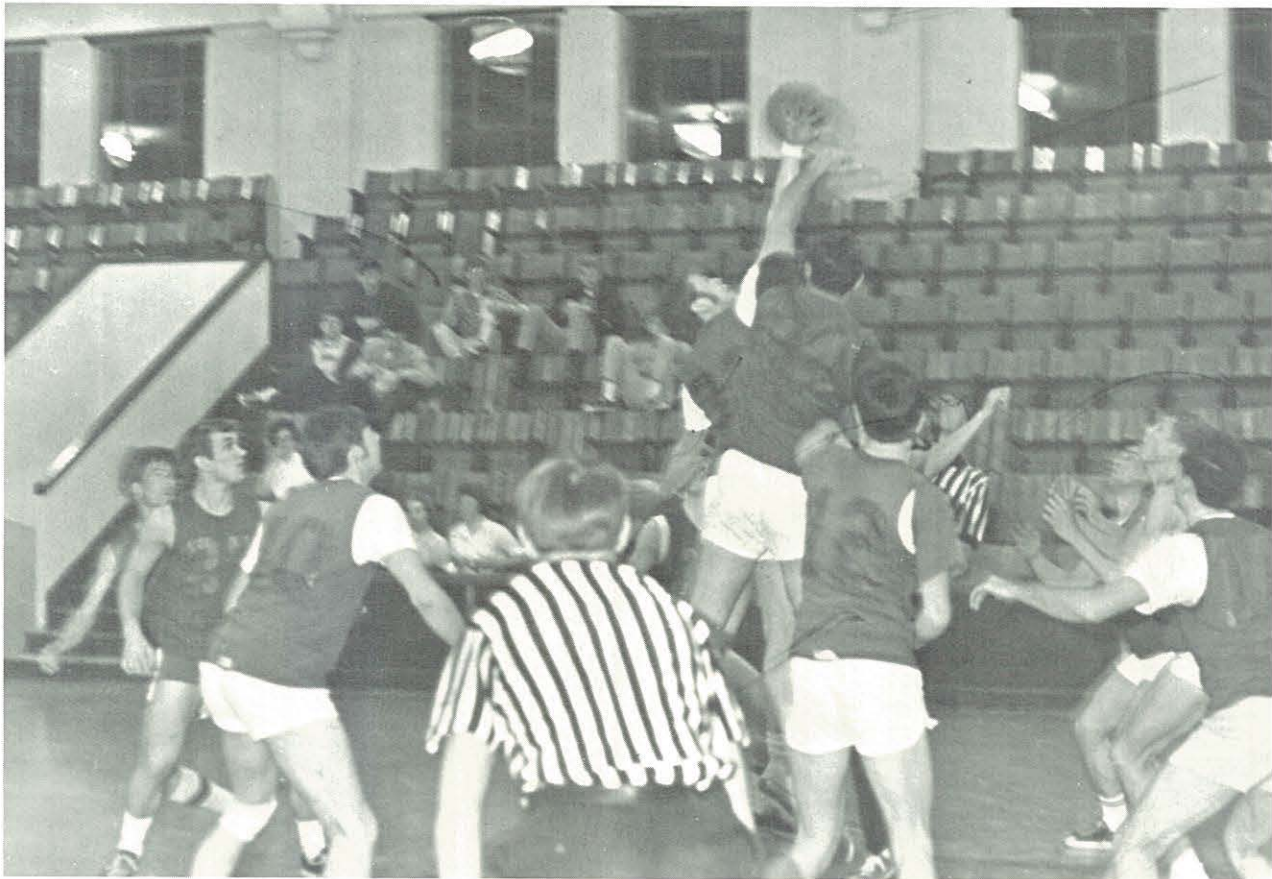

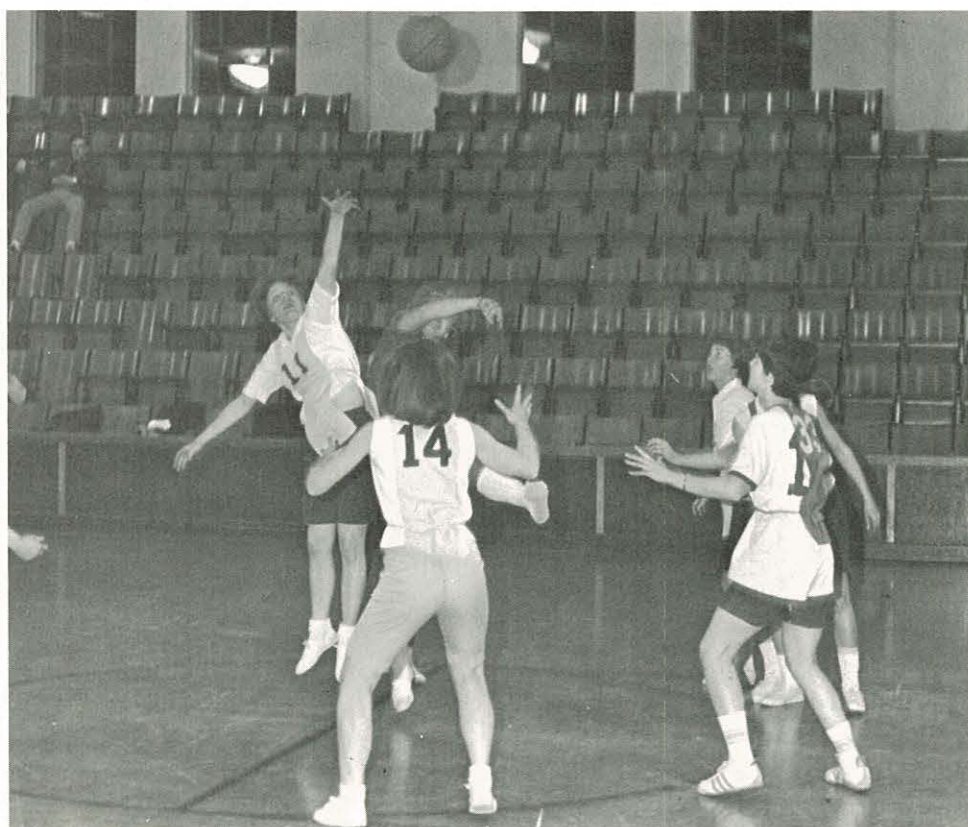
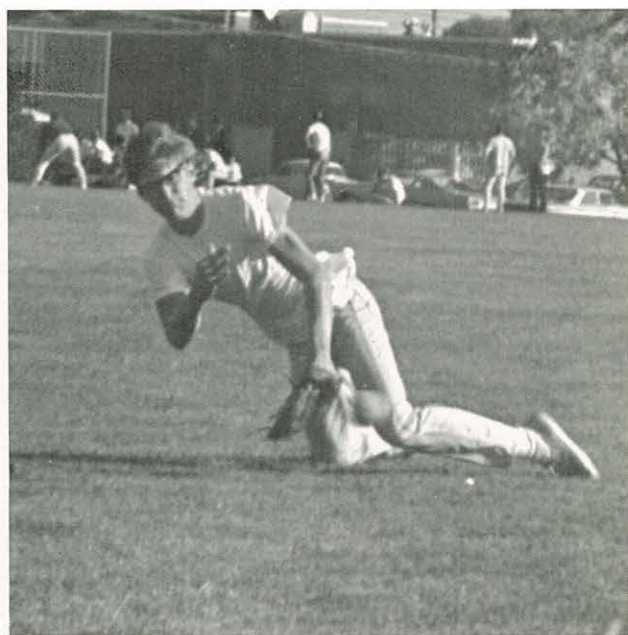
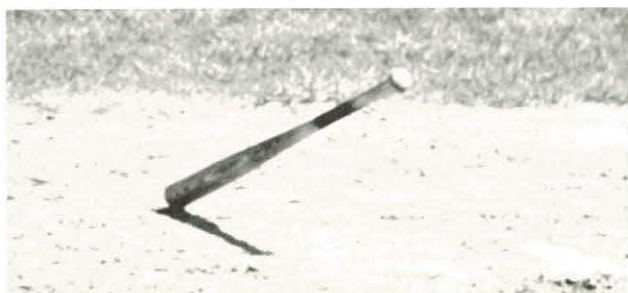

For those students who did not participate in the varsity sports, the intramural sports provided an outlet. Girls as well as boys participated in the various sports ranging from football to shuffleboard. The students earned points for their societies.



Organizations

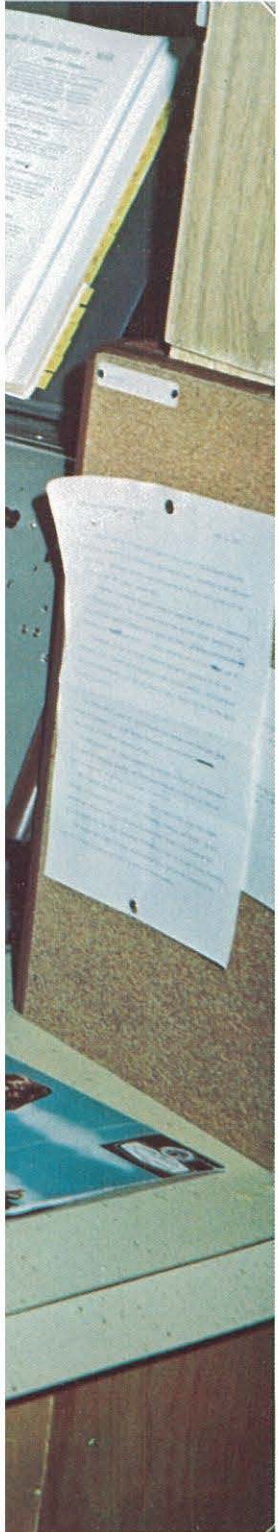



Carlene Friesen, Secretary

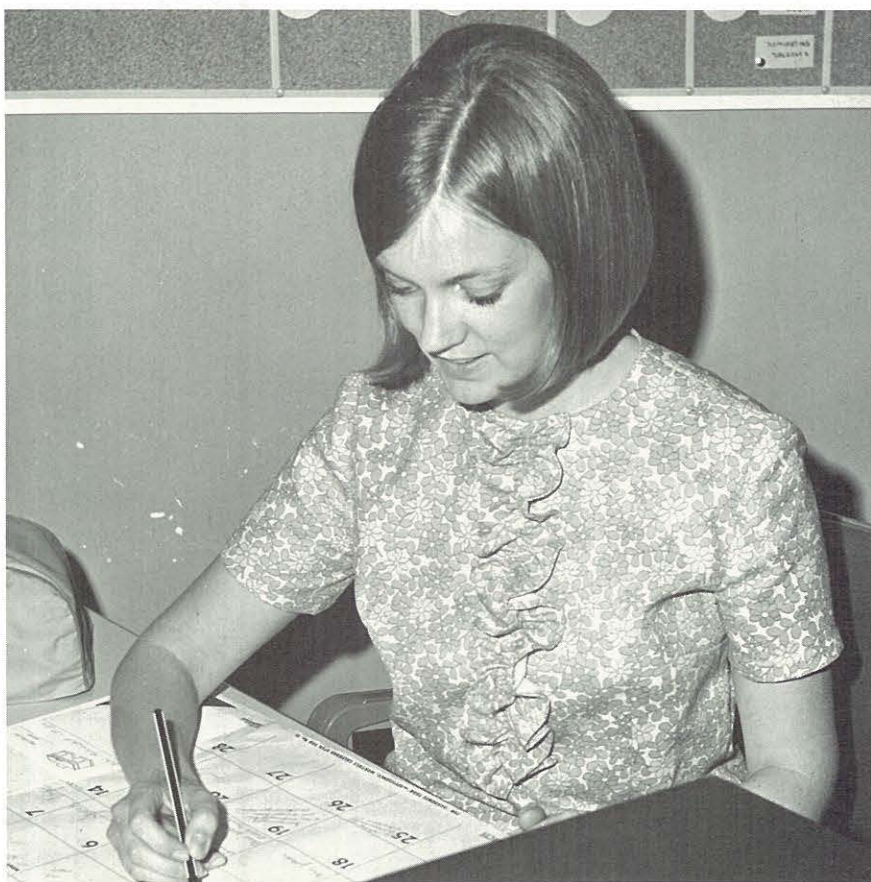

Lynda Campbell, Vice President in Charge of Social Life

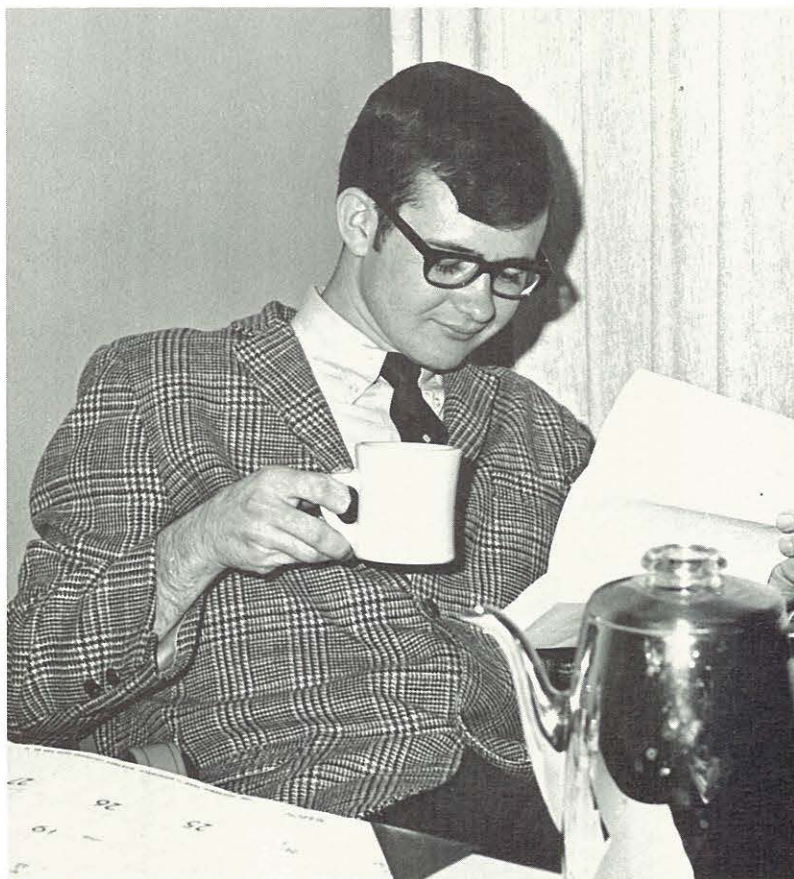

Mike Isbell, Executive Vice President

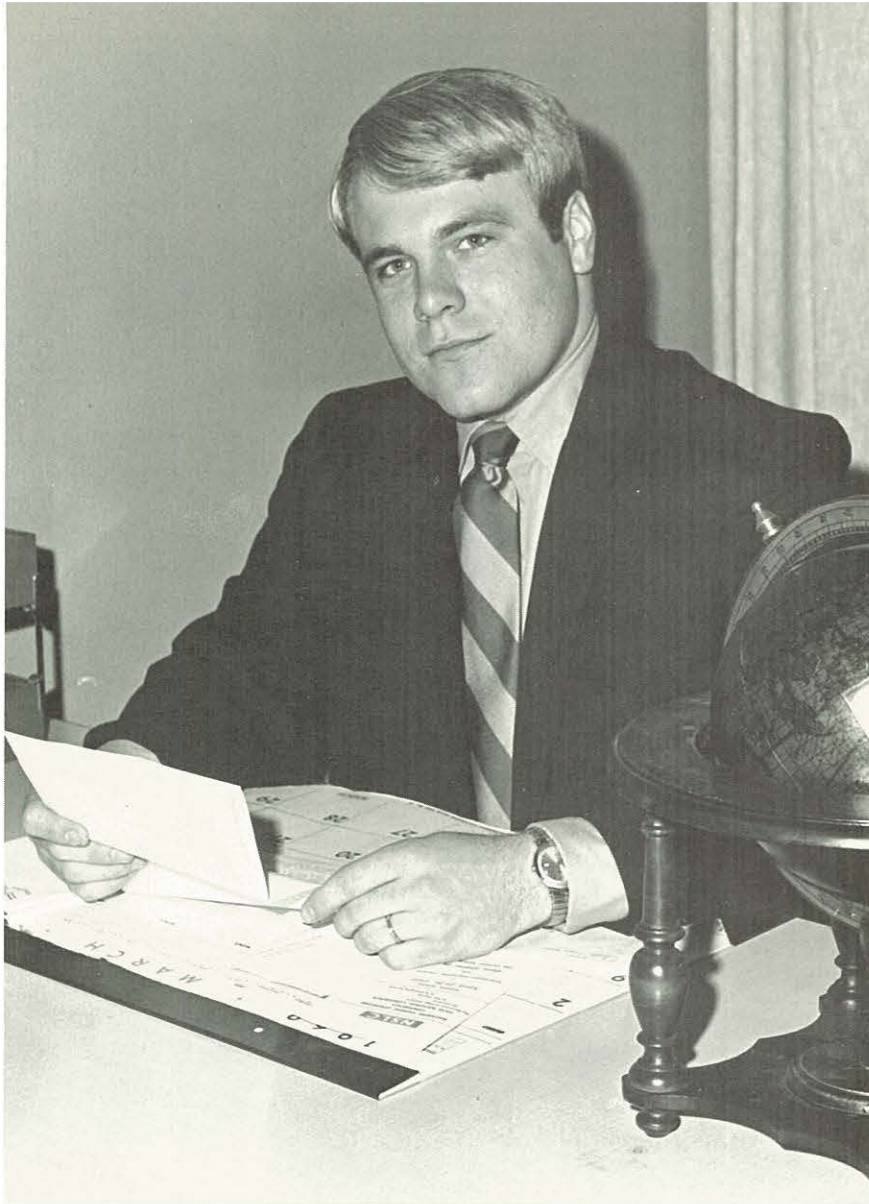

Leon Fulcher, President

Associated Student Body Officers



Paul Stallcop, Treasurer

Student Council

Carlene Friesen promptly carried out her duties to serve student council.



Row 1: Leon Fulcher; Gayle Moore; Carlene Friesen; Row 2: Dave Otto; Connie Bartz; Dana Bugh; Dan Ketchum; Row 3: Marita Howard; Mike Isbell; Duane Dale; Paul Stallcop; Row 4: Lynda Campbell; Steve Thomas; Mark Clark; Rich Burnett; Row 5: Dr. Mayfield, Advisor; Dick Alban.





Finance
Committee

Row 1: Verna Wardlaw; Paul Stallcop; Laura Lawson; Row 2: Terry Litke; Steve Barton; Leon Fulcher.



Franchise
Committee

Row 1: Mike Isbell; Row 2: Judy Culbertson; John Osborn; Ann Jeffries.

Oasis



Marlene Slonaker, Secretary, and Darlene Walker, Assistant Editor; not pictured: Mark Clark, Business Manager.



Gayle Moore
Editor



Laurie Riemer, Classes Editor; Connie Jo Stringer, Layout Editor; Daylene Berre, Organizations Editor.



Marian Washburn, Advisor; not pictured: Howard Miller, Advisor.



Bill Burton, Sports; Ben Moore, Photographer; Linda Dillabaugh and Linda Kearns (not pictured), Academics.

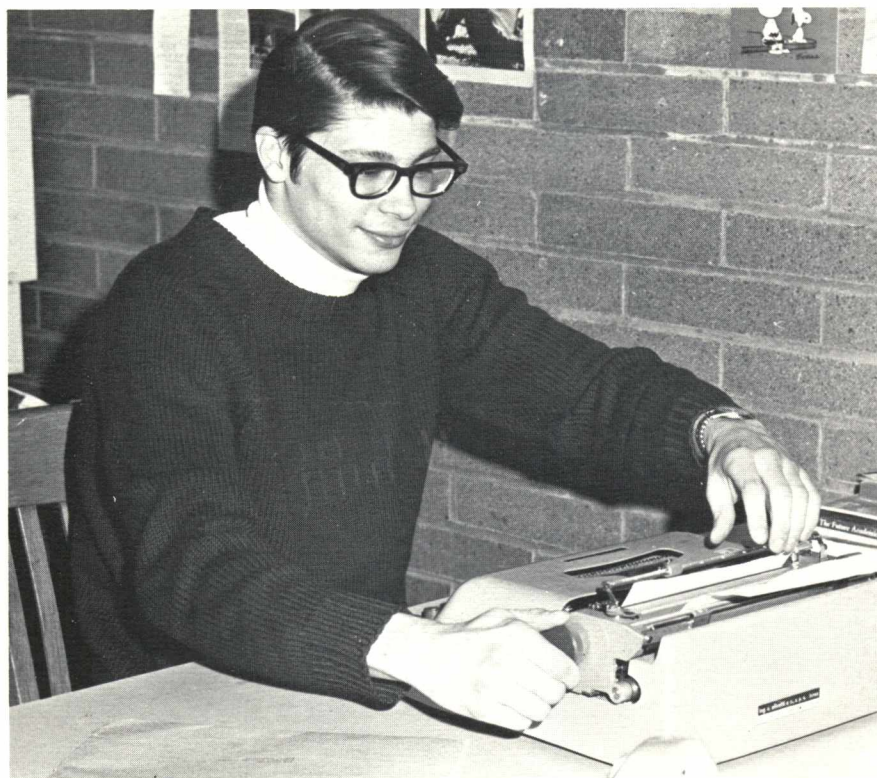

Dick Alban, Editor



Linda Nichols, News Editor; Art Abercrombie, Doug Helling, Associate Editors; Larry Wilson, Assistant to the Editor.



Gary Crandall, Managing Editor; Rich Green, Sports Editor; Galen Guess, Intramural Sports Editor.

Production Staff: Darlene Loeber; Colleen Martin; Carol Brister; Donna Bowman; Gary Baxter.





Typists: Verna Wardlaw; Kay Bromley.

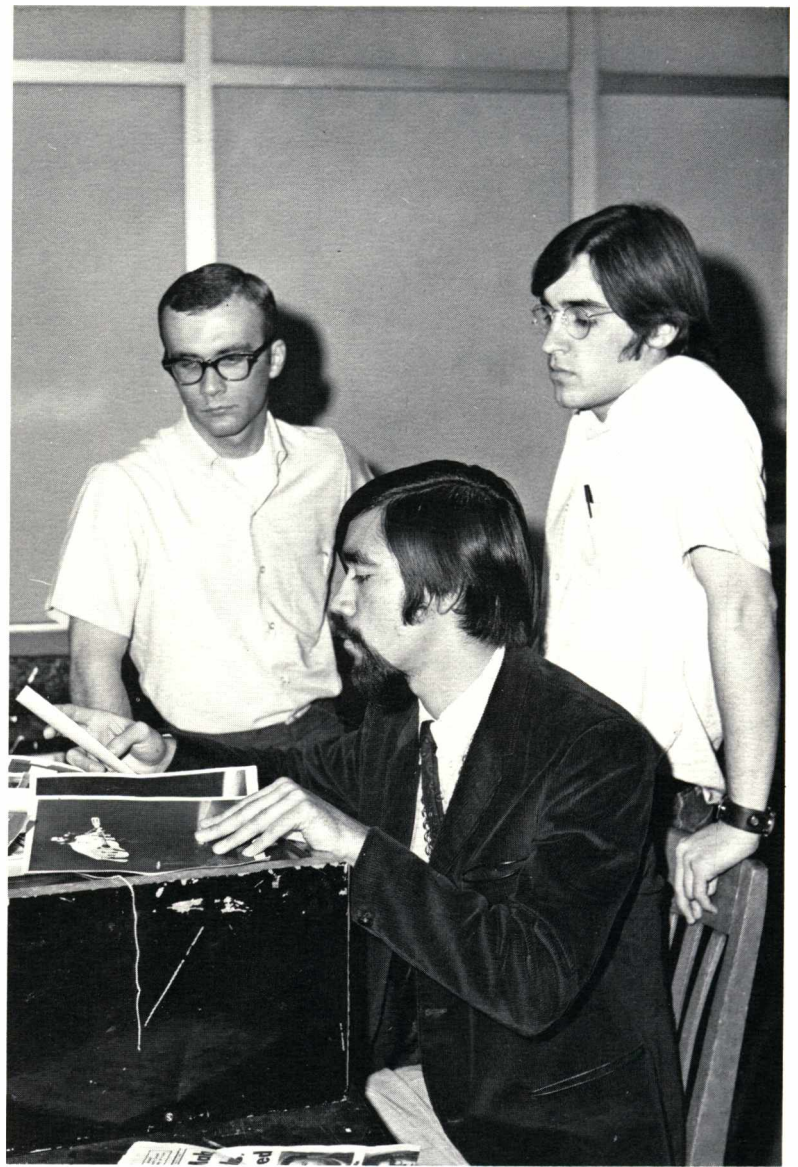

Photographers: Rod Huling; Bill Barror; Randy Meenach.

Crusader



Gordon Patterson, Ad Manager; Byron Chittenden, Business Manager; Joanne Clauson, Distribution Editor.



Ron Bozarth, 1st Program Director

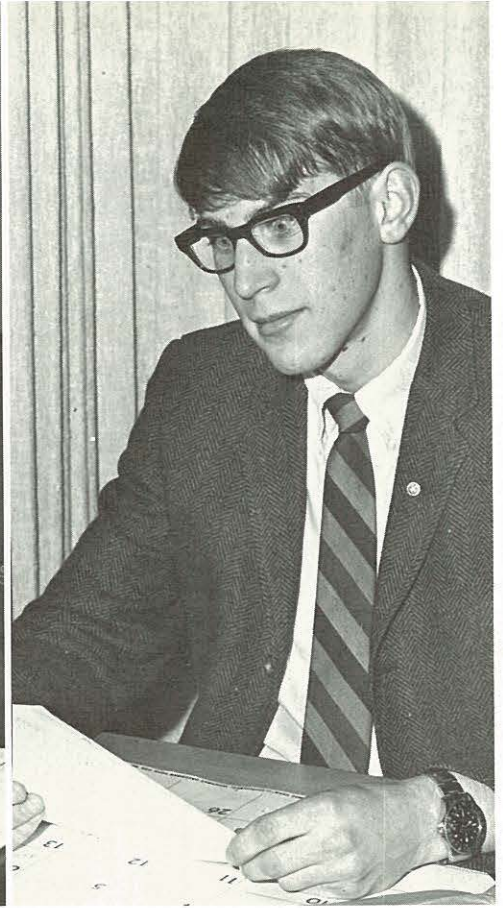

Steve Strait, 2nd Program Director



John Schramm, Alvin Powers, and Jim Thompson, Announcers

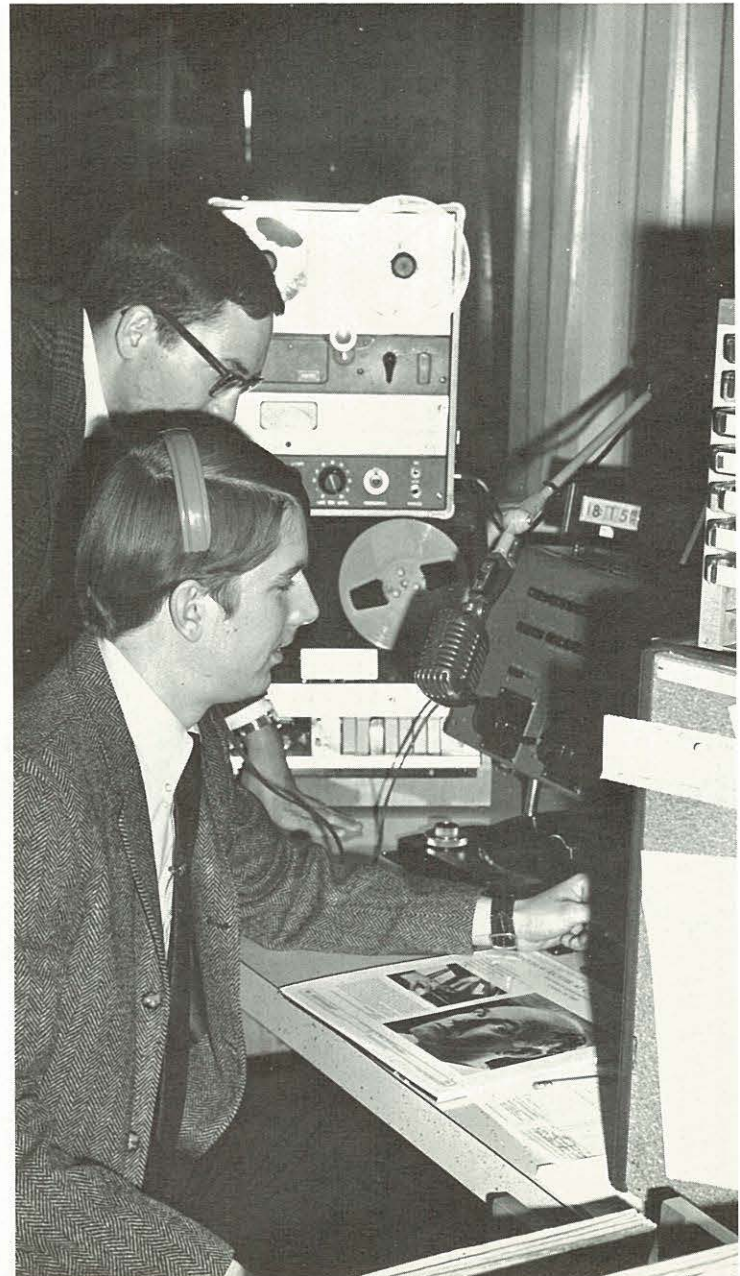

Steve Barton, and Rudy Lindbloom, Announcers

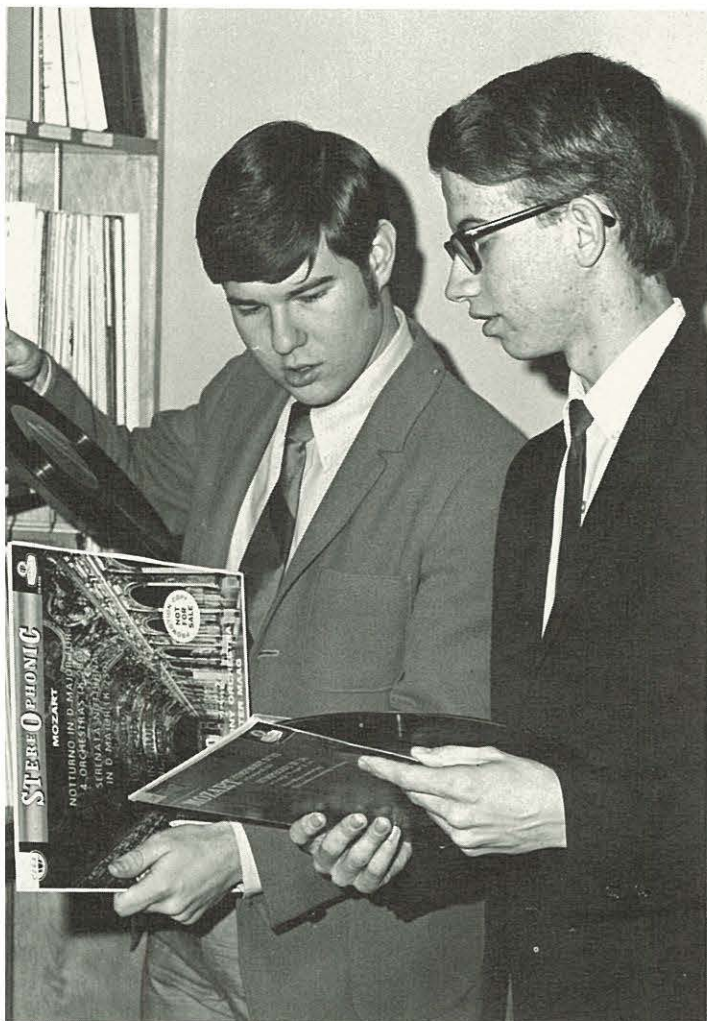

Steve Pace, Music Director and Don Josephson, Announcer



Sandee Green, Secretary and Dave Otto, Manager

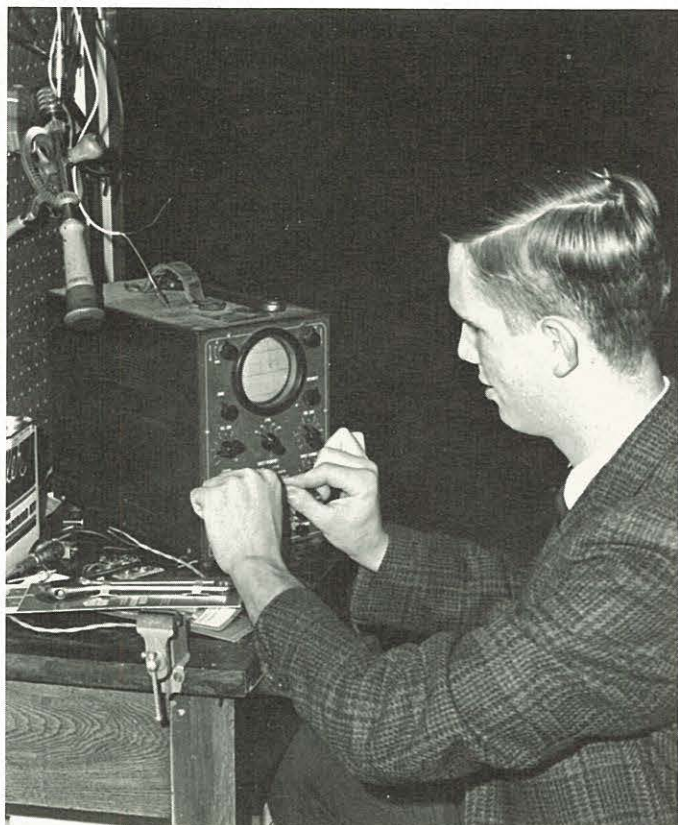

Terry Zink, Technician

KCRH

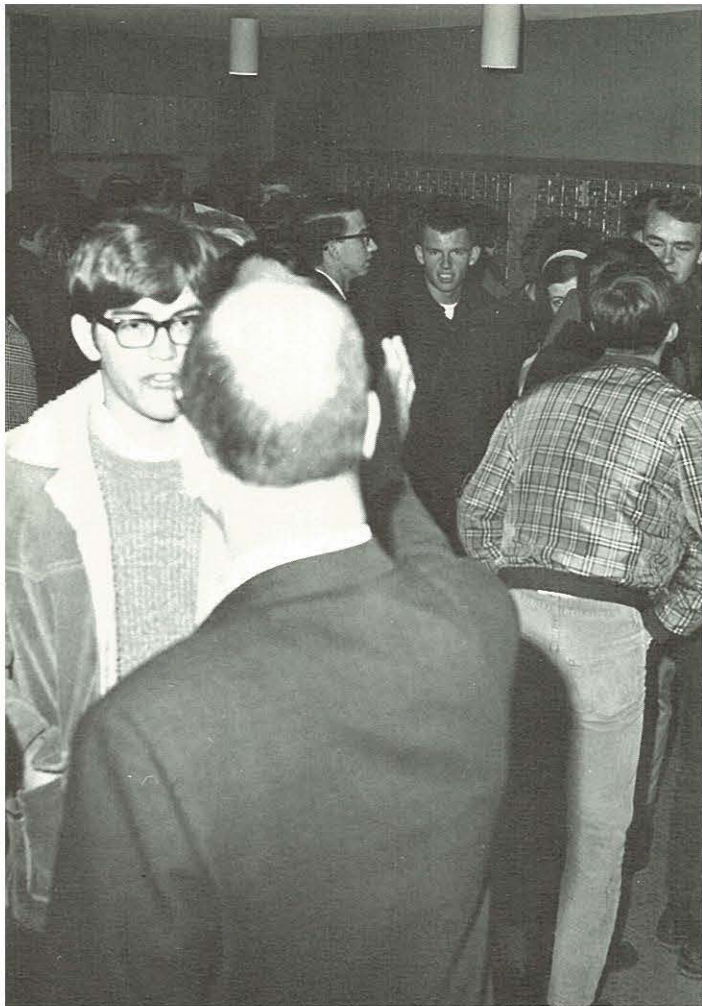

The Post Office is a popular place before chapel.

Student Center

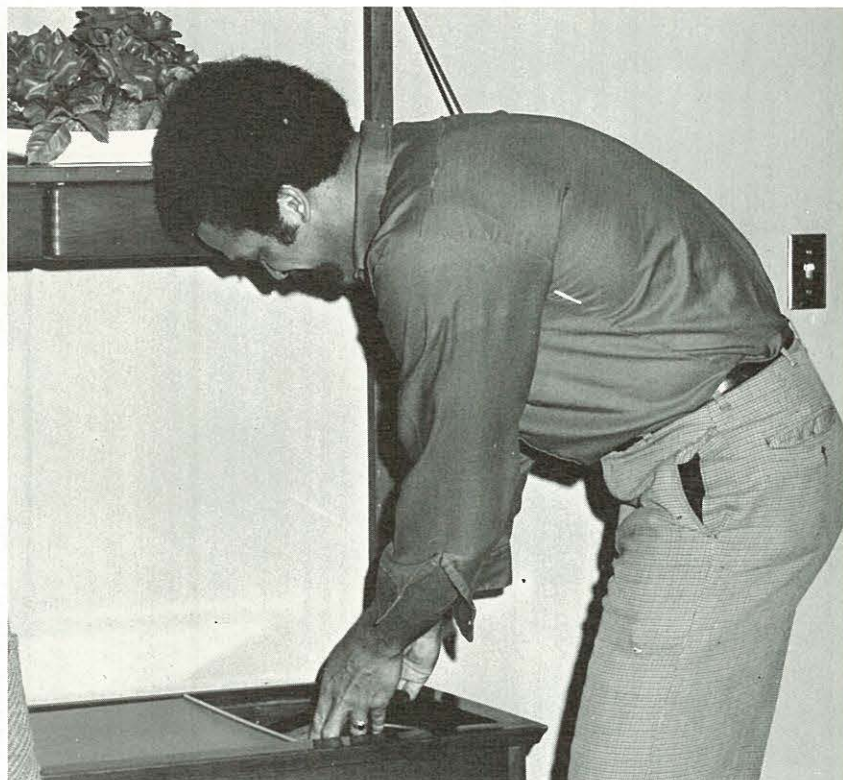

The stereo room provides a place to catch up on the latest records.

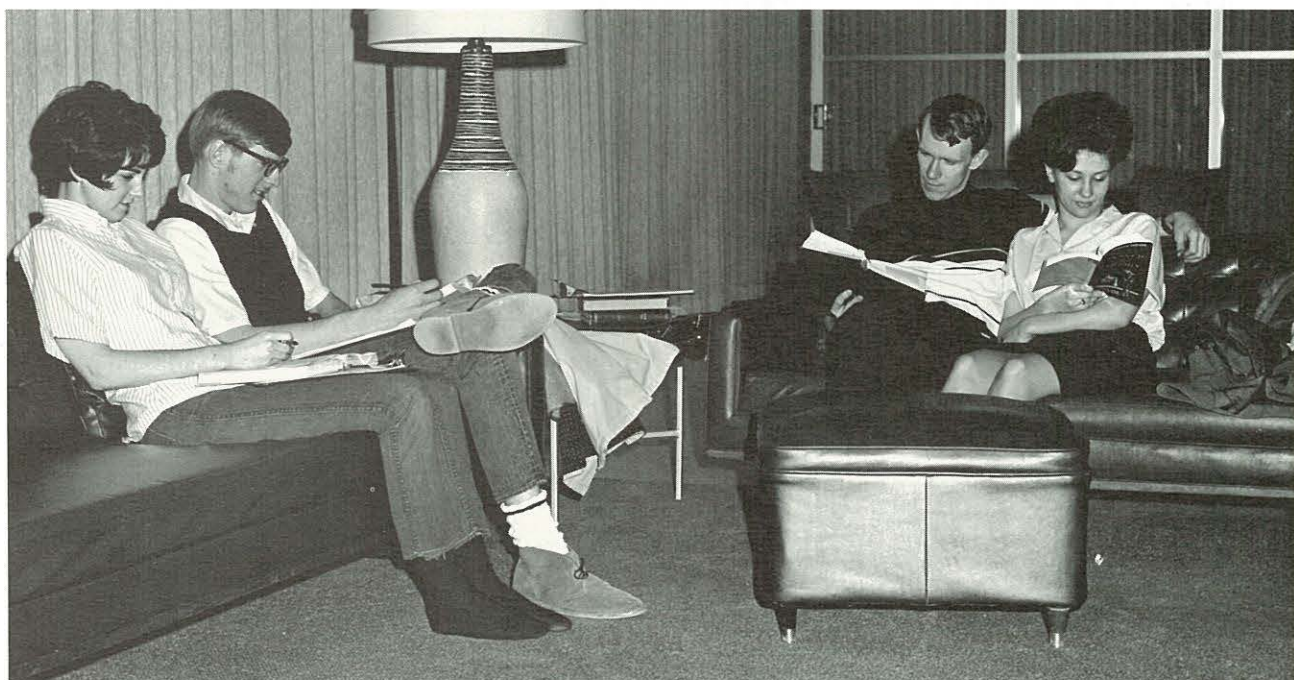

The Student Center lounge offers a relaxing place to study.



Rich Burnett, Student Center Director



No sub is complete without a cafeteria.



Whether for intramural competition or pleasure the ping pong room is always full.



Sometimes a heavy beard comes in handy!

Men's Club

Officers—Richard Bradshaw, Treasurer; Ron Frank, Vice-President; Terry Cantrell, President; Mr. Etulain, Advisor.





Row 1: Mrs. Riley, Advisor; Maridel Woodcook, President; Margi Watson, Program Chairman; Judy Culbertson, Vice President; Debbi Mottram, Secretary.
Row 2: Jean Kettlehut, Sophomore Rep.; Cheryl Bean, Off-Campus Rep.; Geri Dickson, Ass't. Freshman Rep.; Patti Meissner, Freshman Rep.; Ginny Mosteller, Junior Rep.

A. W. S.

The Associated Women Students had a fun-filled and prosperous year under the outstanding leadership of Maridel Woodcook. A special Woman's Week was initiated this year called "Feminine Focus". Together with the Thanksgiving Banquet, Twirp Week and Big-Little Sister activities the women of N.N.C. have been kept busy.

Women's Board of Review—Row 1: Darlene Eppes; Margi Watson; Connie Bartz; Dana Bugh. Row 2: Diane Wyatt; Judy Cotner; Marita Howard; Elaine Laselle. Row 3: Donna Brown; Jan Westmark.



Women's Board of Review

Circle K

Distributing material at chapel is one of the regular Circle K jobs.

Officers—Row 1: Jim Thompson, Secretary; Rich Burnett, President; Brad Bowes, Treasurer. Row 2: Terry Martin, Lieut. Governor of District; Mark Clark, Vice President.

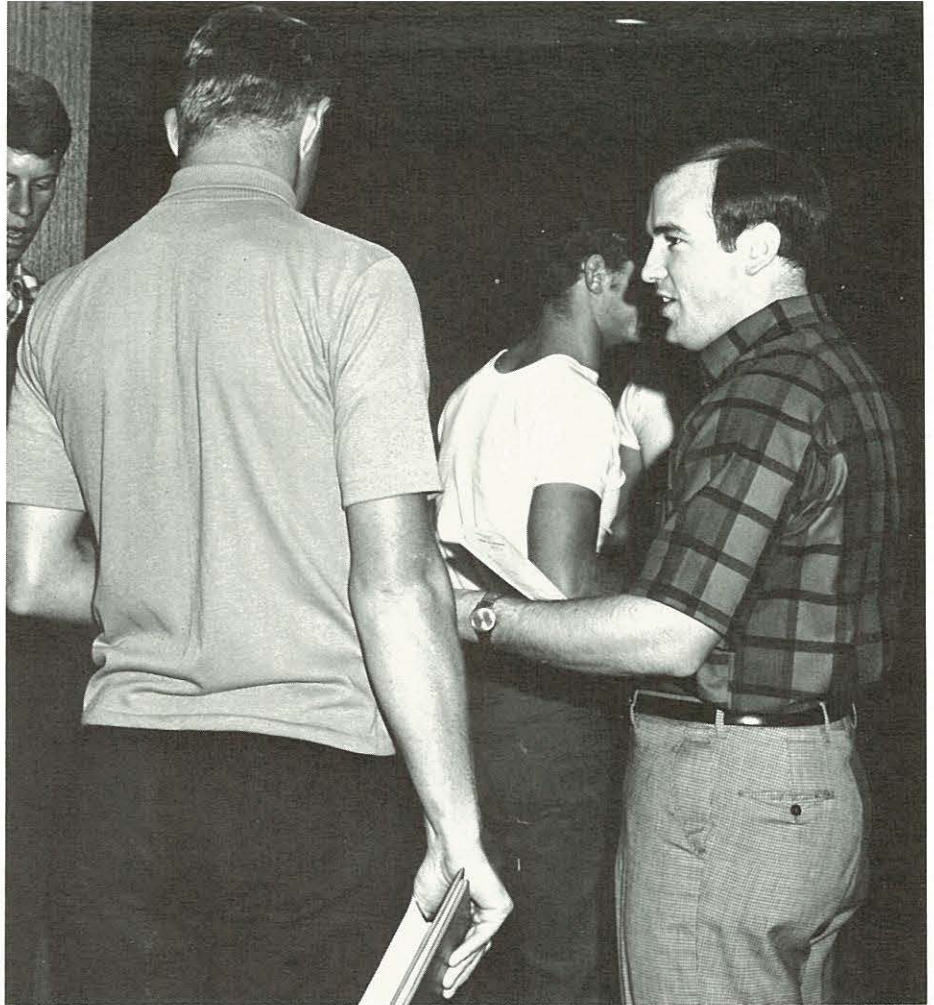

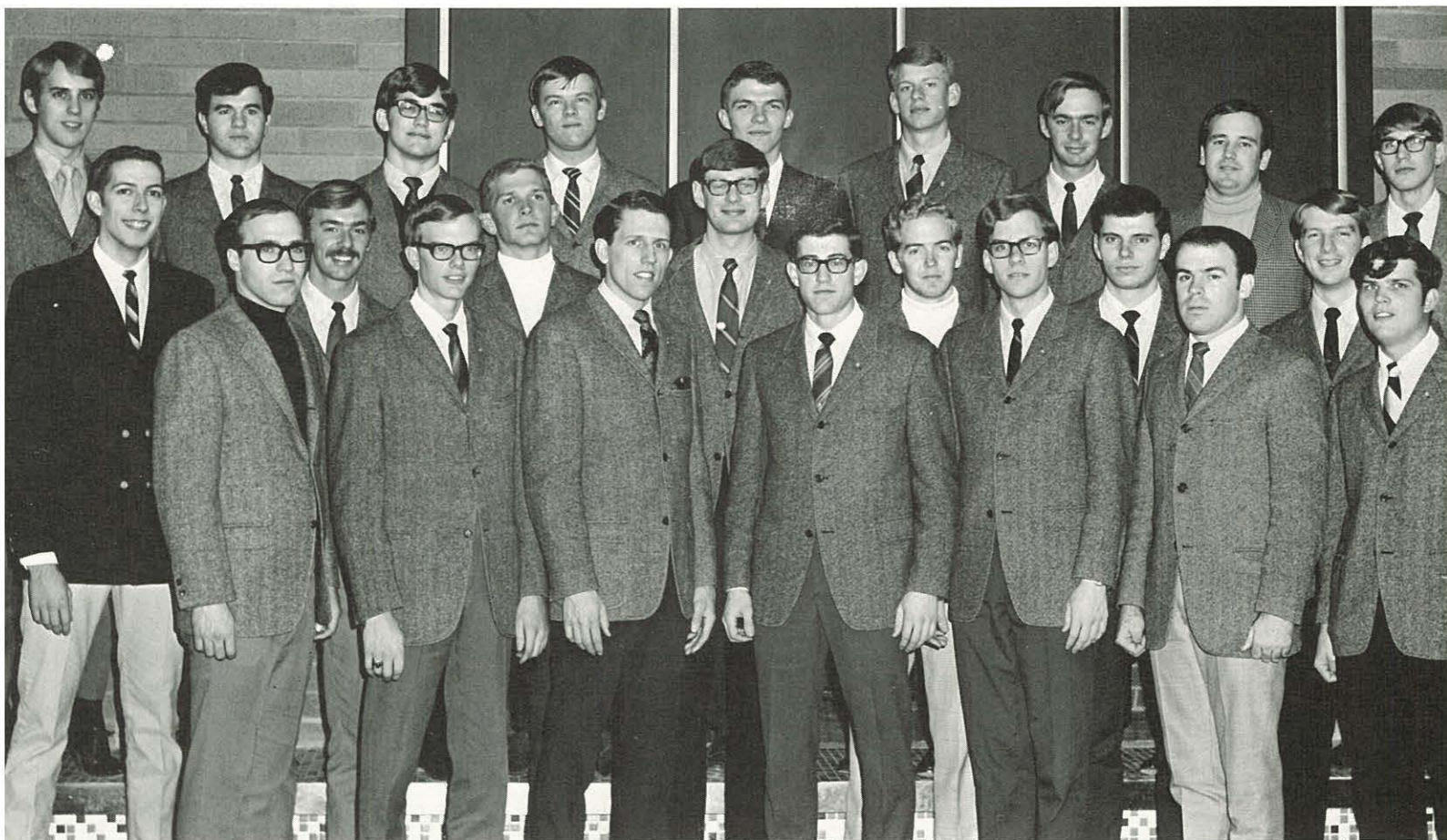

Row 1: Glen Mowery; Ben Moore; Terry Martin; Jim Thompson; Brad Bowes; Rich Burnett; Mark Clark. Row 2: Al Blacklock; Duane Dale; Bob Luhn; Dave Wilkes; Irv Housinger; Duane Hybertson; Rudy Lindbloom. Row 3: Lynn Mottram; Jerry Sanford; John Schramm; Paul Stallcop; Bayard DuBois; Bob Ecker; Lee Dale; Dave Otto; Steve Strait.



Times of relaxation are always welcome as was this weiner roast in the fall.

Service projects are the order of the day for Circle K. They distribute Cru-Keys and **Cru-saders** as well as taking offerings are their regular acts. Also, they had a large role at Homecoming. Circle K is sponsored by the local Kiwanis Club.



Officers—Jane Worthington, President; Becky Whiteside, Vice-president; Abbi Mottram, Sec.-Treasurer.

NNC's speech department was well-represented by Pi Kappa Delta members. John Luik and Kent Hill debated at the Harvard Invitational National Tournament. NNC has now been invited to the tourney for two consecutive years. Mari-del Woodcock attended the national Pi Kappa Delta conference in Arizona, also. An increased number of participants and conferences kept the club active.

Pi Kappa Delta



Bill Burton contested in several individual events.



College Bowls are stimulating times to match your wits with that of the teams.



Officers—Row 1: Charice Nichols; Marilyn Schroeder; Dennis Worthington, President; Judy Arnold; Nancy Gordon. Row 2: Bob Edgington; Dr. L. Wesche, Advisor; Dr. F. Knight, Advisor.



Small groups discussed state and local matters at several meetings.

S. N. E. A.

The Student National Education Association actively participates in education in the community and state. Several trips sponsored by SNEA were taken to encourage students in cooperative and team teaching. Many NNC students were active in a tutoring program in Nampa Public Schools.

The state issue of Sex Education was of concern to many members.



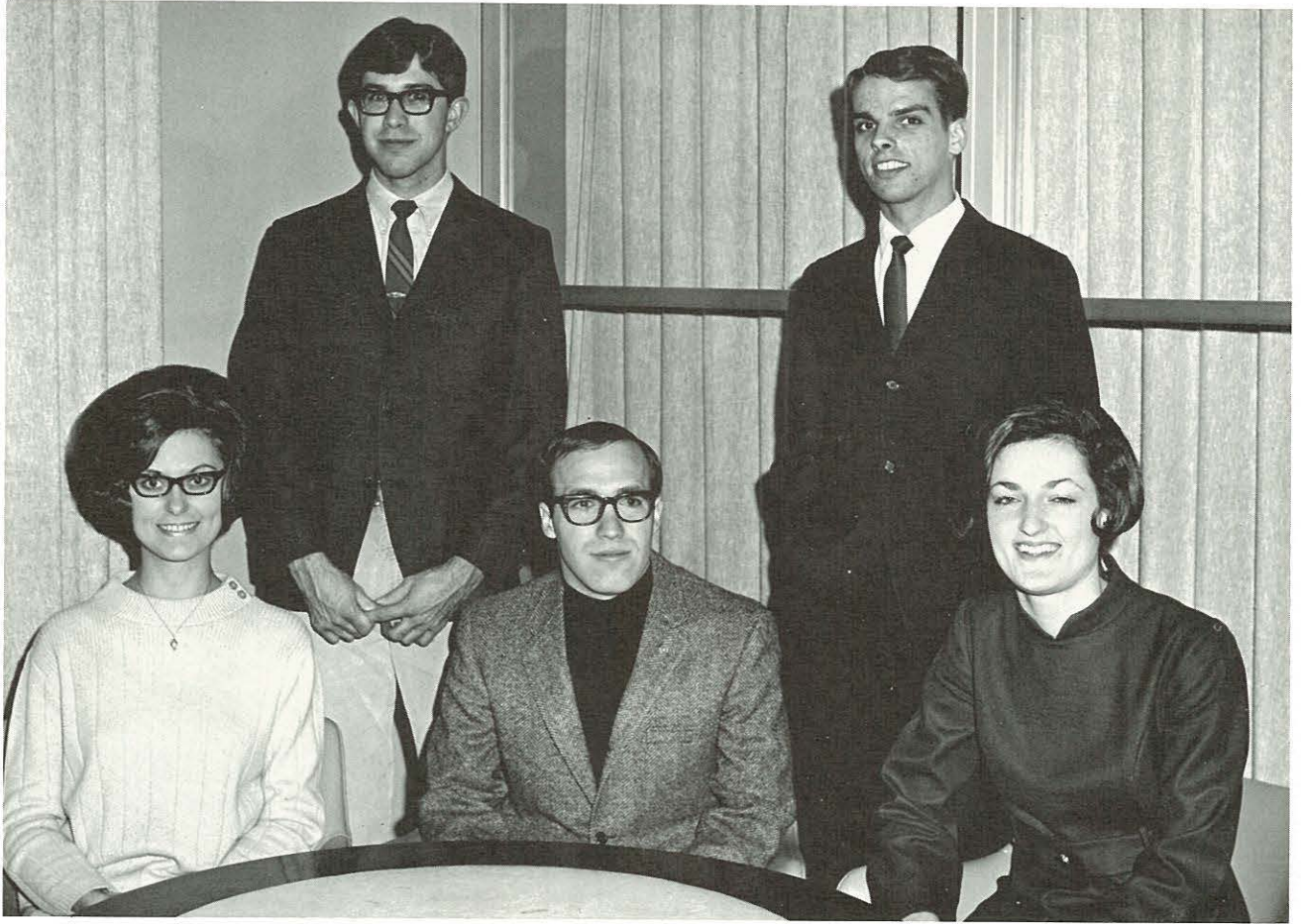

Officers—Row 1: Bev Hempel, Secretary; Glen Mowery, President; Virginia Mosteller, Vice President. Row 2: Dennis Strait, Treasurer; Dan White, Program Chairman.



Group leaders—Jim Rotz, Bruce Hardesty, Don Josepnson, Gary Nelson, Mel Skeen, Martin Hill.

Christian Workers Band



Christian Workers Band members hold Sunday services in local rest homes and weekend services at regional churches.



Mary Ogden tends three of her little charges during work on the Douglas, Arizona church.

General Missionary Society

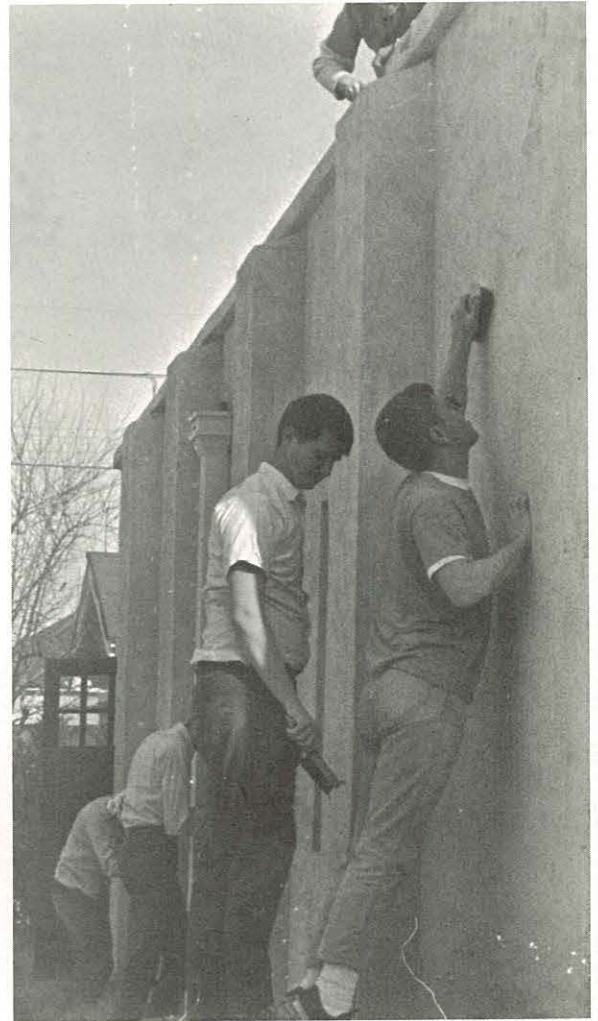

The outside as well as the inside was completely finished by GMS.



Officers of GMS headed the week long project of finishing the Douglas Church of the Nazarene.

General Missionary Society sponsored the drive to raise funds to remodel and finish construction of the Church of the Nazarene in Douglas, Arizona, a Spanish district church. In connection with this the society organized a group of 21 students and advisors to go to Douglas over Christmas vacation and do the actual work on the church.





Collegiate Ministerial Association

Collegiate Ministerial Association not only offers an opportunity for Christian fellowship for the ministerial student but also for all other interested students. This year informal dialogue discussion periods with special speakers have greatly added to the interest and inspirational value of the club.

Officers—Glenn Culbertson, Treasurer; Virginia Mosteller, Secretary; LeRoy Tipton, President; Carol Lamkin, Program Chairman; David Templin, Vice-president.

Scriblerus

The English sponsored club acquaints students with contemporary literature in monthly discussion of a selected book.



Members of Scriblerus relax during their discussion.



Members of PBL toured the Idaho First National Bank in Boise and later KBOI television.



The state, college and high school conventions were held on the NNC campus in March.

Officers—Beth Coursey; Miss Hartley, Advisor; Jane Rowley; Laura Lawson; Paul Stallcop, State President; Lynn Mottram, President; Terry Rich, Treasurer.



Phi Beta Lambda

Business majors are encouraged to develop and put their skill and knowledge of business to work by participating in Phi Beta Lambda. This year Paul Stallcop served as State President and Wayne Brown was elected as next year's state Vice President. The main project of the club is the compilation of the student directory for student use.



Row 1: Chuck Geselle; Sam Frazier; George Summers; Don Edgington; Rod Hanson; Tom Edwards. Row 2: Gary Lawson; Wayne Eirish; Mike Allen; Rudy Evenson; Mr. Taylor, Advisor; Mel Skeen; Ernie Jacobsen; Mr. Hills, Advisor. Row 3: Rick Skeen; Jim VanArsdel; Wally Moore; Steve Foster; Don Keller; Bill Walker; Bob Ecker; Mr. Vail, Advisor. Row 4: Bob Taylor; Galen Guess; Vern Walker; Terry Cantrell; Martin Hill; Darryl Wenner; Dan Lanman.

N Club

Gamma Nu Gamma and NNC's lettermens club work jointly on several campus projects. Together they hold the Homecoming Coronation and take charge of concession stands during basketball games.



Eager students are helped to refreshments by GNG and N Club members during a game.

GNG

Row 1: Jeanne Chatterton; Bonnie Dietrich; Jan Westmark; Carol Loeber; Dee Smith; Shannon Galloway. Row 2: Mrs. Livingston, Advisor; Becky Jennings; Jewel Post; Pam Barlet; Elsie Gestrin; Miss Hopkins, Advisor. Row 3: Becky Duke; Carol Pittwood; Jean Powell; Ruth Stucke; Marilyn Vail.





Row 1: John Dorband; Chuck Buechle; Lynn Stallings; Steve Smyth; Bill Burton; Kandy Fulcher; Priscilla Young; Jennifer Kreigh. Row 2: Joe Hobson; Dale Montz; Bernice Montz; Ben Bunn; Chris Olsen; Lynda Campbell; Becky Whiteside; Marlene Slonaker; Judy Pugh; Jeanette Steinhart; Karen Bean; Sam Williamson. Row 3: Ron Logue; Terry Gulley; Duane Mattson; Bill Vernor; Dennis Black; Carol Latter; Kathy Stephens; Geri Dickson.

Ski Club

Skiing is a popular sport that provides hours of fun and excitement and a good outlet from the routine of study. The club sponsors many skiing trips including one to Sun Valley and several money making projects.

P. E. Majors

The P.E. majors involve themselves by participating in the various skills and sports by having planned times of sports on which they can develop their skill and knowledge and have a good time.

Row 1: Larry Burton; Sharon Frost; Irene White; Dee Smith; Shannon Galloway; Mike Allen. Row 2: Mr. Taylor; Mr. Hills, Advisor; Geri Dickson, Ruth Ann Pruett; Jim Killett; Jeanne Chatterton; Cheryl Bayless; Bill Walker; Mr. Vail; Miss Hopkins, Advisors. Row 3: Rick Hartwig; Mrs. Livingston, Advisor; Sam Frazier; Pam Barlet; Joann Salisbury; Elsie Gestrin; Bonnie Dietrich; Judy Hanson; Gene Bartolaba.





Row 1: Ron Logue; Debbie Mottram; Marlene Slonaker; Elaine Finkbeiner; Darlene Loeber. Row 2: Harold Hoeckle; Lyle Maynard; Pat Wine; Judy Pugh; Becky Whiteside; Connie McGrew; Chad Tally. Row 3: Al Morgan; Rich Green; Robbie Rayborn; Richard Westcott; Tom Clough.

Row 1: Leon Fulcher; Greg Fraser; Rich Burnett; Tom Messenger; Tom Clough. Row 2: Fernando Bensuaski; Mark Clark; Jim Thompson. Row 3: Dr. Wesche, Advisor; Dave Ellis; Steve Thomas.



Young Republicans

The Young Republicans were more functional this year due to the presidential election year. They canvassed during October and were responsible for the introductions of Perry Swisher and George Hansen at their chapel addresses.

Model United Nations

Ten NNC students and their advisor, Dr. Percival Wesche, spent several profitable days in Fresno, California representing Thailand at the Model United Nations. Many weekly meetings and much outside reading prepared them to defend their adopted country.



Row 1: Miss Tombaugh; Lynda Campbell; Cheryl Bean; Ruth Birks; Marita Howard; Carolee Alberda; MaryLou Hoffman; Alberta Swander. Row 2: Jean Tish; Carol Mueller; Donna Rogers; Patti Meissner; Cheryl Hall; Gayle Fountain; Judy Pugh; Donna Speicher; Loretta Whetstine; Cheryl Waller.

Pi Omicron

Miss Tombaugh and a group of her students relax around the stereo in the Home Economics parlor.



The home economics majors can further express their interest in homemaking by participating in the various programs of Pi Omicron. It was designed to include all areas of homemaking so that there will be something of value to all its members.

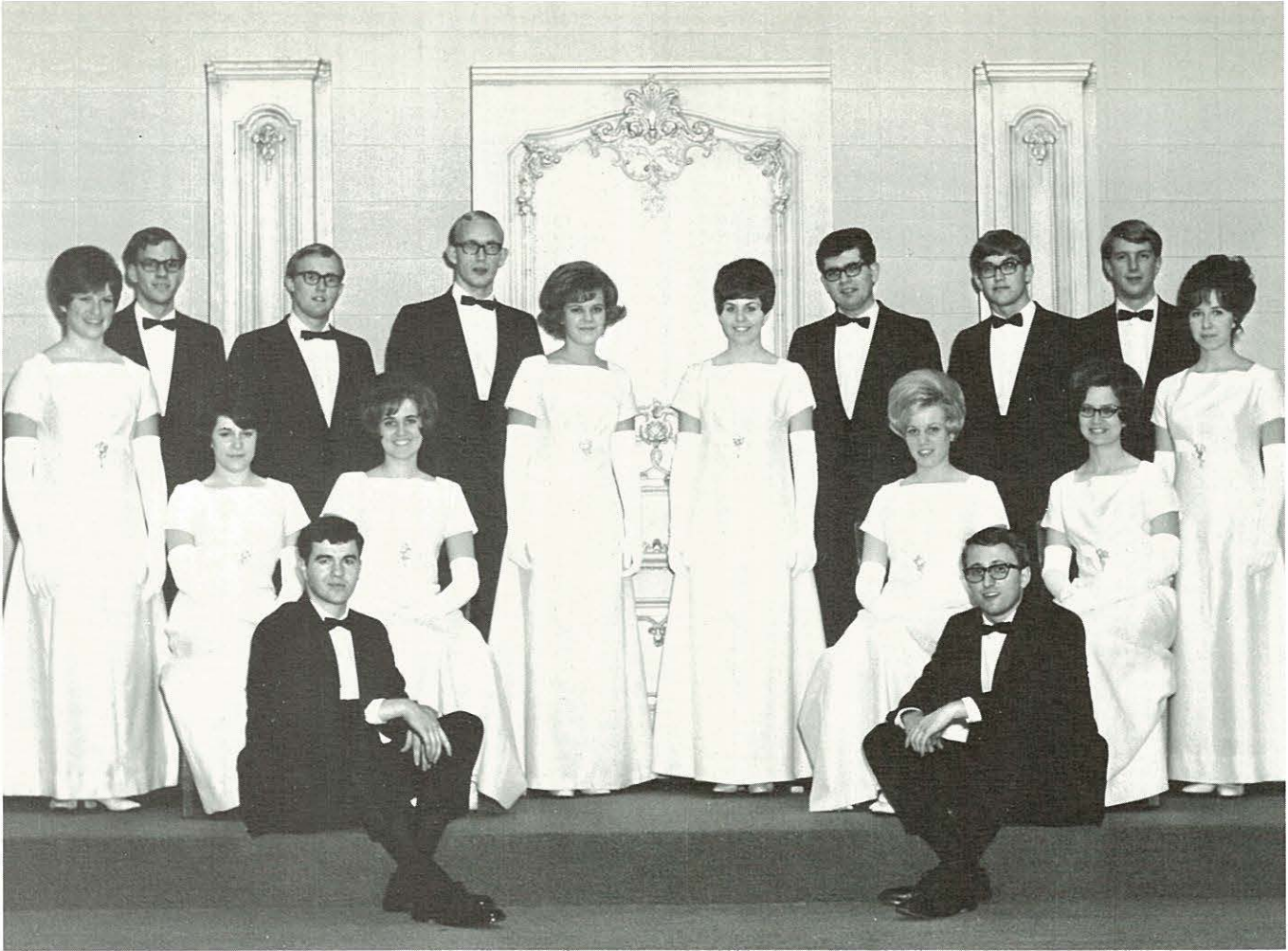

Northwesterners

Row 1: Dixie Lubiens, Rudy Lindbloom, Esther Lindbloom, Richard Ackley, Cheryll Bean, Terry Smith, Marilyn Vail, Brad Bowes, Pam Litsey, Judy Culbertson.
 Row 2: Jerry Sanford, Randy Coryell, Margi Watson, Linda Peterson, Dennis Worthington, John Schramm.





Traveling Quartets

The Master's Men, a male quartet, and the mixed group named the Collegians toured the Northwest Educational zone during the 1969 summer as official representatives of NNC. Members of the Master's Men included Randy Coryell, Mike Fix, Mike Wiebe, and Dan Ketchum. The Collegians were composed of Eugene Lubiens, Esther Lindbloom, Dixie Lubiens, and Terry Smith.





Row 1: Mr. Marvin Bloomquist, Director; Jean Kettlehut; Caroline Scott; Ginger Mackey; Esther Lindbloom; Gay Collins; Susan Wardenaar; Carrie Saito; Barbie Bartlow; Carol Yeend; Nancy Hopkins; Becky Duke; Marilyn Vail. Row 2: Pat Rice; Peggy Grant; Barb Hempel; Linda Peterson; Cheryl Bean; Sue Hysmith; Lynn Rumford; Carol Brister; Gwen Davis; Jan Friberg; Bev Hempel. Row 3: Dave Mortimer; Richard Ackley; John VanManen; Randy Coryell; Larry Miller; Terry Shultz; Gerry Danker; Don Josephson; Ernie Jacobson; Terry Martin; Monty Ortman. Row 4: Mark Collins; Robert Preston; Don Keller; Jim Thompson; Don Bard; Glenn Culbertson; Terry Danker; Gerry Slabaugh; Les Herring; Lee Dale; Martin Hill; Terry Smith.

Crusader Choir and College Choir

Row 1: Mr. Marvin Stallcop, Director; Gayle Fountain; Connie Sams; Jennifer Kreigh; Darlene Loeber; Delayne Green; Linda Fisher; Chris Durbin; Gayle Wordsworth; Brenda Butcher; Esther Lindbloom; Karen Meier; Judi McCreery; LaVonne Rumann; Sherry Johns; Kathy Ketterling; Cindy Eady; Nancy Anderson; Lynne Cameron; Kathy Woodward. Row 2: Carol Loeber; Grace Birks; Kathy Willis; Carol Latter; Lynette Lawter; Carol Smith; Earnie Lewis; Gary Waller; Rod Holmes; Sherilyn Manley; Shari Litsey; Ellen McDowell; Mary Byrd; Jackie Santee; Kathy Campbell; Edith Jedan; Cindy Wise; Ruby Pointer; Cinda Roe; Marilyn Lee; Lynn Honea. Row 3: Marcia Bolles; Joyce Knight; April Tucker; Melanie Wilson; Mike Wiebe; Mike Fix; David Embree; Greg Vanderpool; Fernando Bensuaski; Adrian VanManen; Gary Skaggs; Mike Vail; Brian Sporleder; Greg Jamison; Merv Friberg; Nancy Nelson; Linda Dillabaugh; Connie Castle; Nancy Closs; Chrys LaCelle; Patricia Pohl; Liz Mosteller. Row 4: Bill Burton; Ron Seaman; Henry Hornbacker; Sam Gates; Steve Cross; Dave DeWeese; Al Morgan; Eric Fieldstad; Jim Dodge; David Zellmer; Wendell Smith; Duane Mattson; Tom Steiber; Glenn Slocum; Greg Neer; Bob Ellis; Terry Mash; Dan Purkey; Robert Fender; Jim Rogers; Jim Fox.





Row 1: Lee Dale; Ron Freeborn; Steve Westmark; Fred Green; Lynn Mottram; Dave Johnson. Row 2: Mr. Willis, Director; Fonny Davidson; Steve Turner; Carl Green; Tom Dale; Mel Jackson; Brad Bowes. Row 3: Bob Rosebury; Duane Dale; Terry VanderStoep; Dan Littlefield; Rod Willet.

Stage Band

This year the Stage Band performed a fall and spring concert in addition to providing music for all home basketball games.

The ensembles have replaced the regular college band and functions as an accompaniment for college choirs in addition to individual performances.

The woodwind ensemble took time to practice often.



The flute ensemble performed for the College Choir concert.

Ensembles



Sociology

Under the guidance of Mr. Curl and Mr. Jamison, the Sociology Club was more active than in the past. In conjunction with the topic of the month program, the club sponsored several speakers and contributed a forty-four volume set of books concerning black history to the library.



Row 1: Ben Ikerd; Sue Obert. Row 2: Mr. Curl, advisor; Adele Larsen; Judy Culbertson. Row 3: Mr. Jamison, advisor; Ruth Birks; Grace Morgan. Row 4: Gale Hawkinson; David Porterfield; Dave Hybertson.

Shepherdess

Shepherdess Club meets monthly in order to acquaint future ministers' wives with some of the matters of pastoral life that will make them effective helpmates in the parsonage.



Mrs. Riley, advisor; LaDonna Doane; Eloise Moore; Bernice Montz; Marilyn Miner; Sharon Tipton; Millie Brown; Pat Millar; Linda Maurice; Dorothy Bollman.



Right: One meeting featured a guided tour of Alsip Funeral Chapel.

Housing



Oxford Hall

Row 1: Lyle Maynard, Lynn Mottram. Row 2: David Templin, John Schramm,, Dennis Worthington, Chuck Robinson, Stephen Thomas. Row 3: Hugh Schmelzenbach, Rudy Evenson.



Rudy Evenson and John Schramm, president.



Dr. Arthur Seamans, Head Resident.





Dana Bugh, president; Mrs. Harold Volk, Head Resident

Culver Hall

Judy Cotner, Assistant Head Resident



Dorm Council: Row 1: Margi Watson, Dana Bugh, Becky Jennings, Carrie Saito, Beth Coursey.
Row 2: Ruth Birks, Mel Kjonaas, Carol Haskins, Carol Lambkin, Laura Lawson.





Larry Miller, Wing Advisor; Jim Rotz, Chaplain; Steve Turner, Wing Advisor; Ken Ivers, Treasurer.

Mangum Hall



Terry VanderStoep, President; and Stan Kirschenmann; not pictured: Jerry Warren, first term president.

Head Residents Mr. and Mrs. Mel Schroeder and Lisa.





Mr. and Mrs. Jim Willis and Lori Ann—Head Residents

Dooley Hall



Marita Howard, President; Diane Wyatt, Assistant Head Resident.

Dorm Council Row 1: Sue Newman, Linda Nichols; Row 2: Pat Brown, Julie Wilden, Aurie Riemer, Caroline Scott; Row 3: Jan Friberg, Elsie Gestrin, Bonnie Dietrich, Patti Stiltner.



Chapman Hall

Mr. and Mrs. Ken Townson—
Head Residents



Row 1: Rod Hanson, Greg Neer, Mike Benedick, Lee Dale, Bob Ecker. Row 2: Ron Manley, Ron Alexander, Jerry Griffin, Gary Nelson, Bruce Hardesty, Duane Dale, Sam Frazer, Leigh Salisbury, President; Mr. Ken Townson, Head Resident.





Morrison Hall

Sitting—Mrs. Kjonaas, Head Resident; Jan Westmark, Ass't. Head Resident; Standing—Connie Bartz, President.

Sitting—Liz Mosteller, Priscilla Young, Sally Valdez, Darlene Eppes, Linda Reigard; Row 2: Sue Hardesty, Lynne Cameron, Patti Meissner, Joyce Knight, Ellen McDowell, Connie Castle, Jean Schnoor not pictured.



Off Campus Almost Another World



Greg, Cheryl, and Tami Fraser portray another segment of life at N.N.C. Greg represented the nearly one third of the student body who do not participate in group living and standing in lines for meals.

Married students often inhabit the apartments adjoining the campus commonly known as Vetville. They economize with VW's when they can't walk.

Single off-campus students usu-

ally have a closer contact with the school functions. Not as many of them rush from school to work. They do not have dorm hours — or dorm parties. Such are the two distinct cultures within a college community.

Intramurals

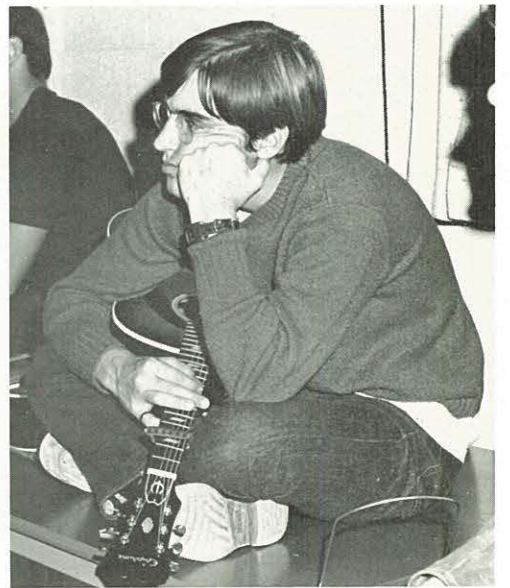
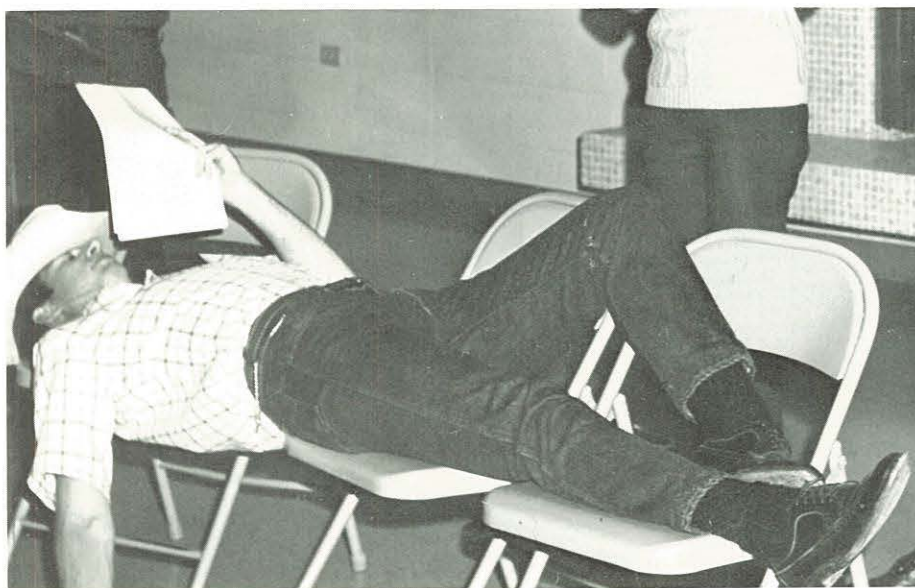

Athenians Set Record for Loving Cups

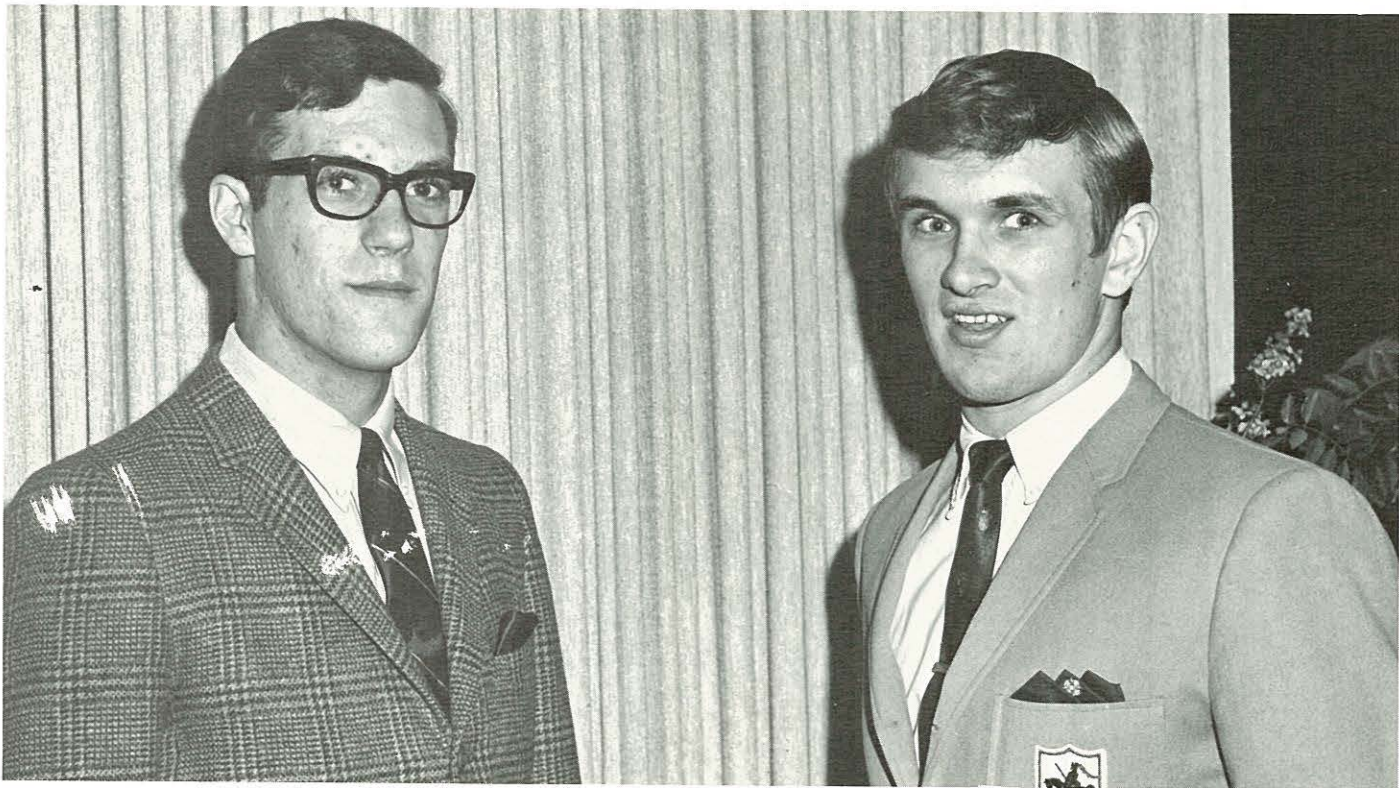

Presidents Dave Mortimer, second half, and Terry VanderStoep, first half.

The Athenian basketball team battled their way to first in the Mills-Cunningham Tourney. Row 1: Terry VanderStoep, Larry Miller, Robby Rayborn, Doug Carver, Bob VanderSluis; and, Row 2: Duane Hybertson, Dave Mortimer, Wendell Smith, Bob Edelman, Rich Scott.

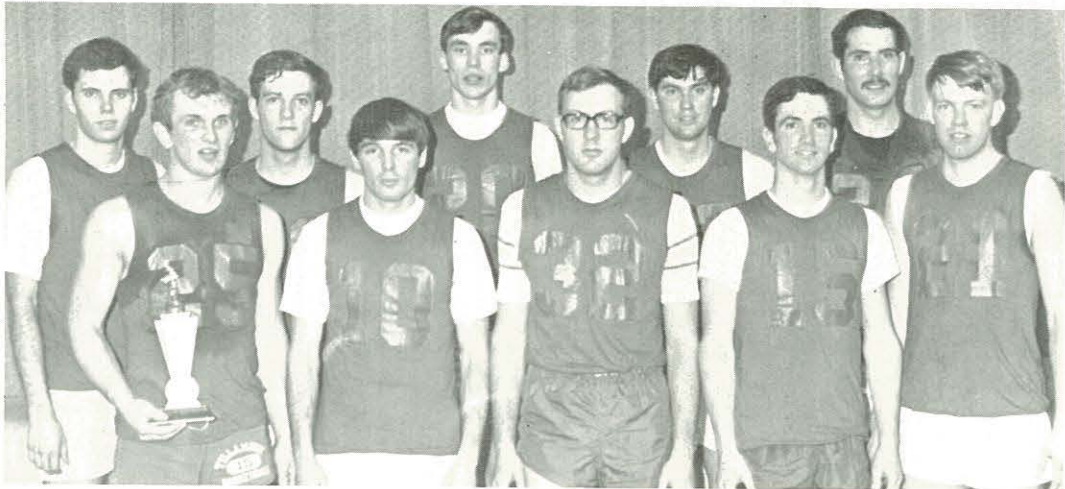

FIRST HALF

Faculty Loving Cup
 Archery Men's Singles
 Martin Hill
 Golf Men's Doubles
 Terry VanderStoep
 Bob Edelman
 Golf Women's Doubles
 Peggy Keoppel
 Mel Kjonaas

Golf Mixed Doubles
 Terry VanderStoep
 Peggy Keoppel
 Horseshoes Men's Singles
 Terry VanderStoep
 Men's Vocal Ensembles
 Jim Thompson
 Terry Martin
 Duane Hybertson
 Men's Vocal Solos
 Steve Henshaw

Oratory
 Becky Whiteside
 Dramatic Reading
 Debbi Mottram
 All Star Football
 Larry Miller
 Dave Mortimer
 Wendell Smith
 Terry VanderStoep
 All Star Cross Country
 Jim Thompson

All Star Women's Softball
 Sue Hysmith
 Peggy Keoppel
 All Star Men's Softball
 Jim Pfost
 Terry VanderStoep
 All Star Women's Volleyball
 Vonnie Bartlow
 All Star Men's Basketball
 Rich Scott
 Bob VanderSluis

SECOND HALF

Sportsmanship Trophy
 Archery Men's Doubles
 Leon Fulcher
 Martin Hill
 Track Outstanding Participant
 Terry VanderStoep
 Individual Trophy, Archery
 Leon Fulcher
 All Star Men's Basketball
 Rich Scott
 Bob VanderSluis
 Terry VanderStoep
 All Star Women's Basketball
 Joann Salisbury
 All Star Men's Volleyball
 Al Blacklock
 All Star Women's Volleyball
 Joann Salisbury
 All Star Men's Softball
 Jim Pfost



FIRST HALF

Badminton Men's Doubles
Don Edgington
Bob Edgington

Ping Pong Men's Singles
Larry Basham
Individual Trophy, Badminton
Bob Edgington

All Star Football
Carl Green
Rod Hanson
All Star Men's Softball
Tom Edwards
Carl Green
Steve Sharp
All Star Men's Basketball
Rich Colbert

All Star Women's Volleyball
Sheila Cantrell
All Star Men's Softball
Carl Green
Ron Alexander

SECOND HALF

Archery Women's Doubles
Roberta Thompson
Bonnie Robert
Ping Pong Men's Doubles
Don Edgington
Bob Edgington
Piano Solo
Pam Litsey
All Star Men's Basketball
John Gustafson
Wally Moore
All Star Men's Volleyball
Leigh Salisbury
Steve Sharp

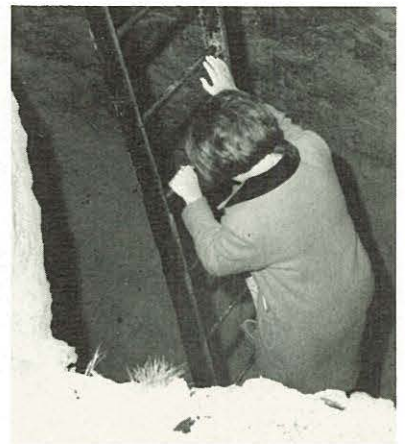

Olympians Justify Name



Presidents Robert Taylor, second half, and Carl Green, first half.

Second half president, Brett Eshelman discusses procedures learned by his predecessor, Duane Dale

FIRST HALF

Sportsmanship Trophy
Mixed Vocal Ensembles
Dan Ketchum
Cyndee Eadee
All Star Football
Rod Holmes
All Star Men's Softball
Rudy Evenson

SECOND HALF

Shuffleboard Mixed Doubles
Ron Logue
Judy Eldridge
Organ Solo
Marita Howard
All Star Men's Softball
Rudy Evenson
Gene Maison
Jerry McConnell

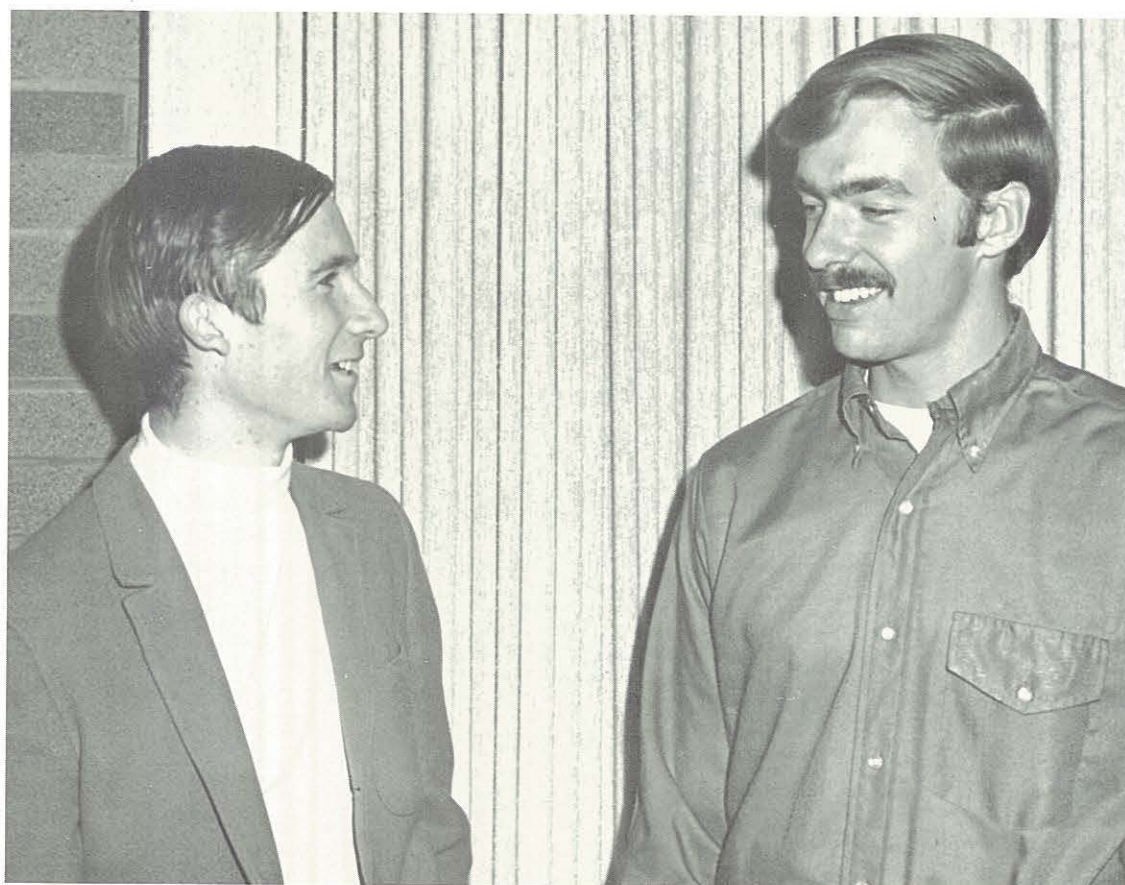

SLA's Named Best Sports by Competitors





LSP's Won Second Half Loving Cup by Track Excellence

FIRST HALF

- Badminton Women's Doubles
 - Dee Smith
 - Shannon Galloway
- Tennis Men's Doubles
 - Greg Jamison
 - Mark Sturtevant
- Tennis Women's Doubles
 - Edwina Shank
 - Carol Loeber
- Tennis Mixed Doubles
 - Mark Sturdevant
 - Judy Chadwick
- All Star Cross Country
 - Henry Roybal
- All Star Women's Softball
 - Becky Duke
 - Shannon Galloway
- All Star Men's Softball
 - Lonnie Barnhouse
- All Star Women's Volleyball

- Becky Duke
- Shannon Galloway
- Carol Loeber
- All Star Men's Basketball
 - Lonnie Barnhouse
 - Stan Kirschenmann

SECOND HALF

- Faculty Loving Cup
- Archery Mixed Doubles
 - Eric Fieldstad
 - Kitty Huff
- Badminton Women's Singles
 - Julie Wilden
- Horseshoes Men's Doubles
 - Larry Wilson
 - Dan Purkey
- Tennis Women's Singles
 - Shannon Galloway
- Poetry Reading
 - Becky Jennings

- Track Outstanding Participant
 - Shannon Galloway
- Individual Trophy, Horseshoes
 - Larry Wilson
- All Star Men's Basketball
 - Lonnie Barnhouse
- All Star Women's Basketball
 - Carol Loeber
- All Star Men's Volleyball
 - Craig Fritsch
 - Bob Howard
 - Stan Kirschenmann
- All Star Women's Volleyball
 - Becky Duke
 - Shannon Galloway
 - Carol Loeber
- All Star Men's Softball
 - Steve McKinney
- All Star Women's Softball
 - Shannon Galloway
 - Carol Loeber

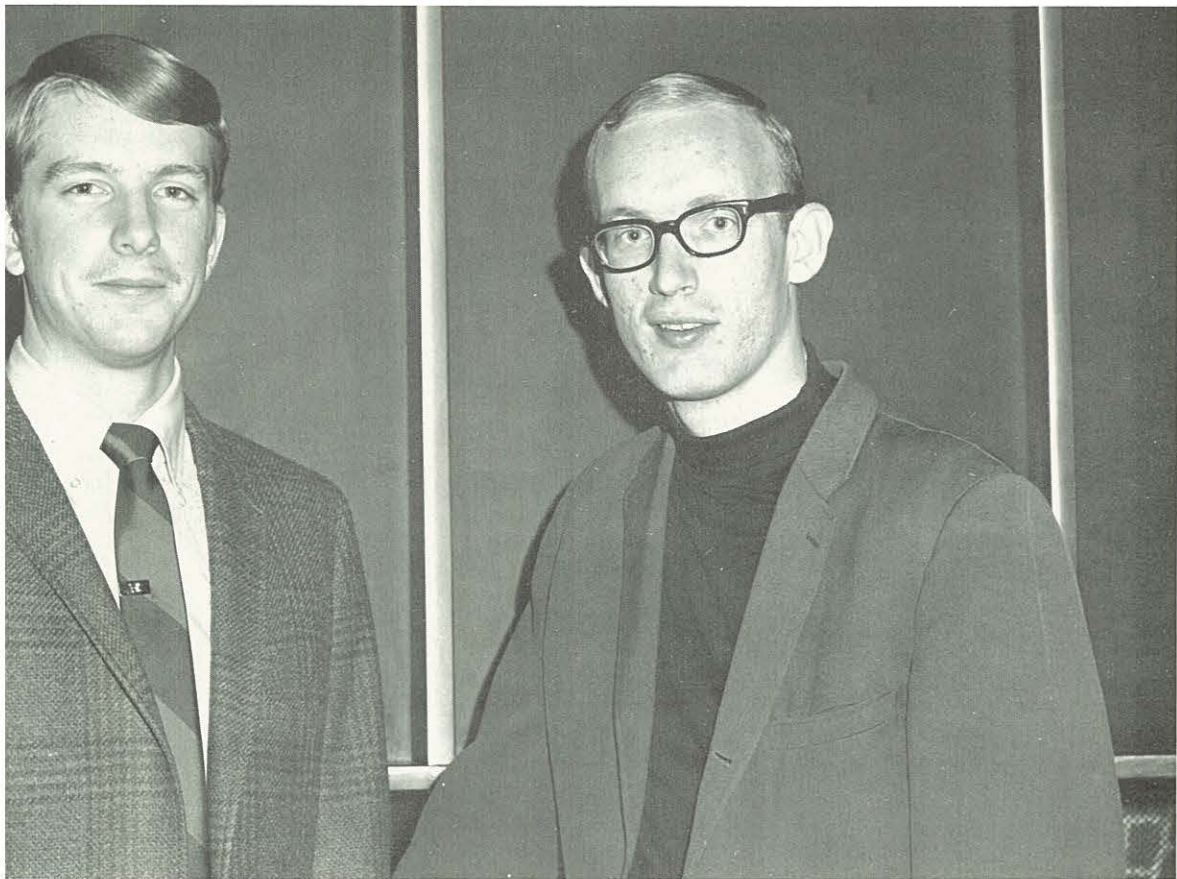

Rudy Lindbloom, first half president, was succeeded by Terry Smith who has had the responsibility before.

FIRST HALF

Archery Women's Singles
Elsie Gestrin
Shuffleboard Women's Singles
Elsie Gestrin
Women's Vocal Solos
Sue Rhodes
All Star Football
Jerry Warren
All Star Cross Country
Chuck Geselle
All Star Women's Softball
Karen Bean
Bonnie Dietrick
Elsie Gestrin
Jewel Post
All Star Men's Softball
Ken Ivers
All Star Women's Volleyball
Elsie Gestrin
Eleanor LeMaster
Irene White
All Star Men's Basketball
Dan Lanman

SECOND HALF

Golf Women's Singles
Elsie Gestrin

Ping Pong Mixed Doubles
David Dungan
Katha Ray
Shuffleboard Women's Doubles
Elsie Gestrin
Bonnie Dietrick
Extemporaneous Speaking
John Luik
Keyboard Ensembles
Karen Bowers
Lois Belisle
All Star Men's Basketball
Dan Lanman
All Star Women's Basketball
Elsie Gestrin
All Star Men's Volleyball
Laird Graham
All Star Women's Volleyball
Judy Pugh
All Star Men's Softball
Gary Harris
Ken Ivers
Jerry Warren
All Star Women's Softball
Bonnie Dietrick
Elsie Gestrin
Jewel Post

ADP's Place on Every All Star Team



ADP's captured the Hubbard-Long-Wesche Basketball Tournament. Row 1: Sue Newman, Jewel Post, Bonnie Dietrick, Pat Wine; Row 2: Jan Westmark, Elsie Gestrin, Ellie LeMaster, Karen Bean, Judy Pugh.



John Curtis passes on the knowledge he gained first half to second half president, Chuck Robinson.



Second half president, Bob Ecker, learns some techniques from Lee Dale, first half president.

FIRST HALF

Badminton Mixed Doubles
Lee Dale
Verna Wardlaw
Ping Pong Women's Singles
Verna Wardlaw
All Star Football
Glenn Miller
All Star Women's Softball
Verna Wardlaw
All Star Women's Volleyball
Liz Mosteller
All Star Men's Basketball
Bob Hargrove
Glenn Miller

SECOND HALF

Badminton Men's Singles
Lee Dale

Spartans Strong in Individual Events



Golf Men's Singles
Ray Blakeslee
Golf Women's Singles
Connie Calloway
Ping Pong Women's Doubles
Verna Wardlaw
Pam Romanoski
Tennis Men's Singles
Lee Dale
Piano Solo
Lee Dale
Individual Trophy, Ping Pong
Verna Wardlaw

All Star Men's Basketball
Bob Hargrove
All Star Women's Basketball
Liz Mosteller
All Star Women's Volleyball
Judy Hanson
All Star Women's Softball
Sue Crogan
Judy Hanson
Verna Wardlaw

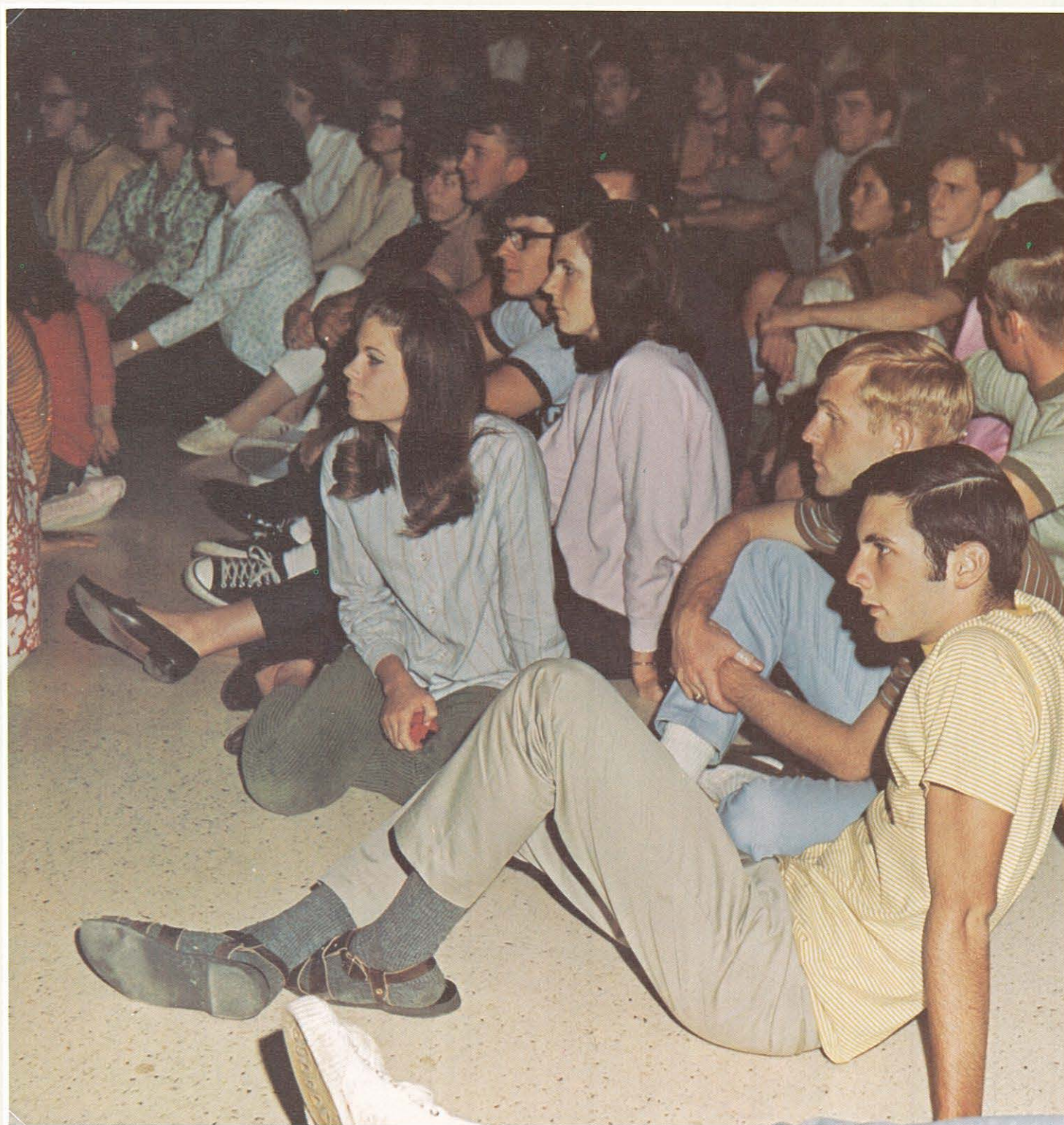



Classes

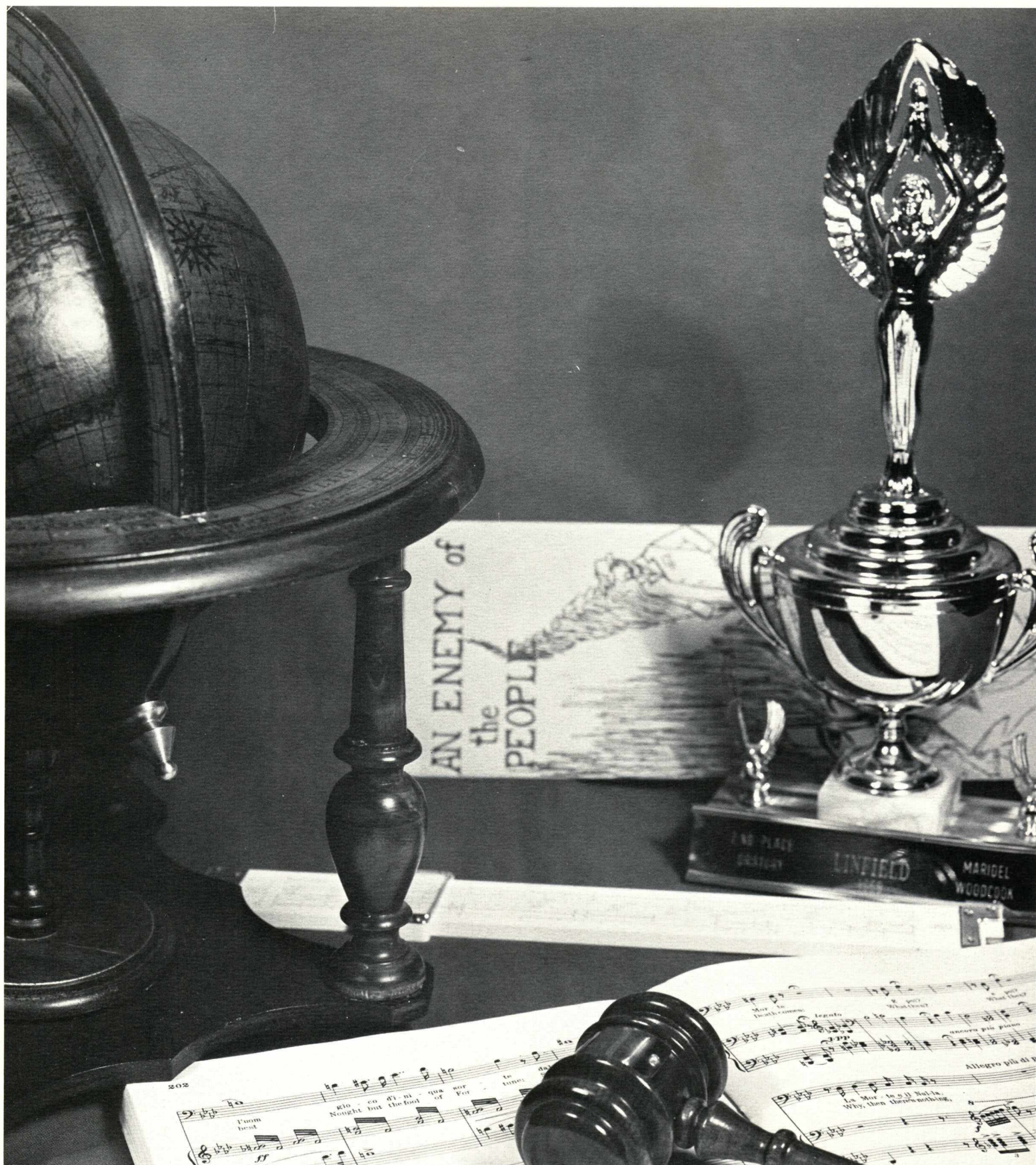

Who's Who in American Colleges and Universities

Twelve seniors from a list of twenty-four earned the nationwide honor of election to Who's Who in American Colleges and Universities. A joint committee of students

and faculty nominated students on the basis of honors and service to school. Final choice rested on a vote by the student body.

Tony Bohner
Silverton, Oregon
Social Science



Brad Bowes
Prairie Village, Kansas
Mathematics



Rich Burnett
Spokane, Washington
Physics

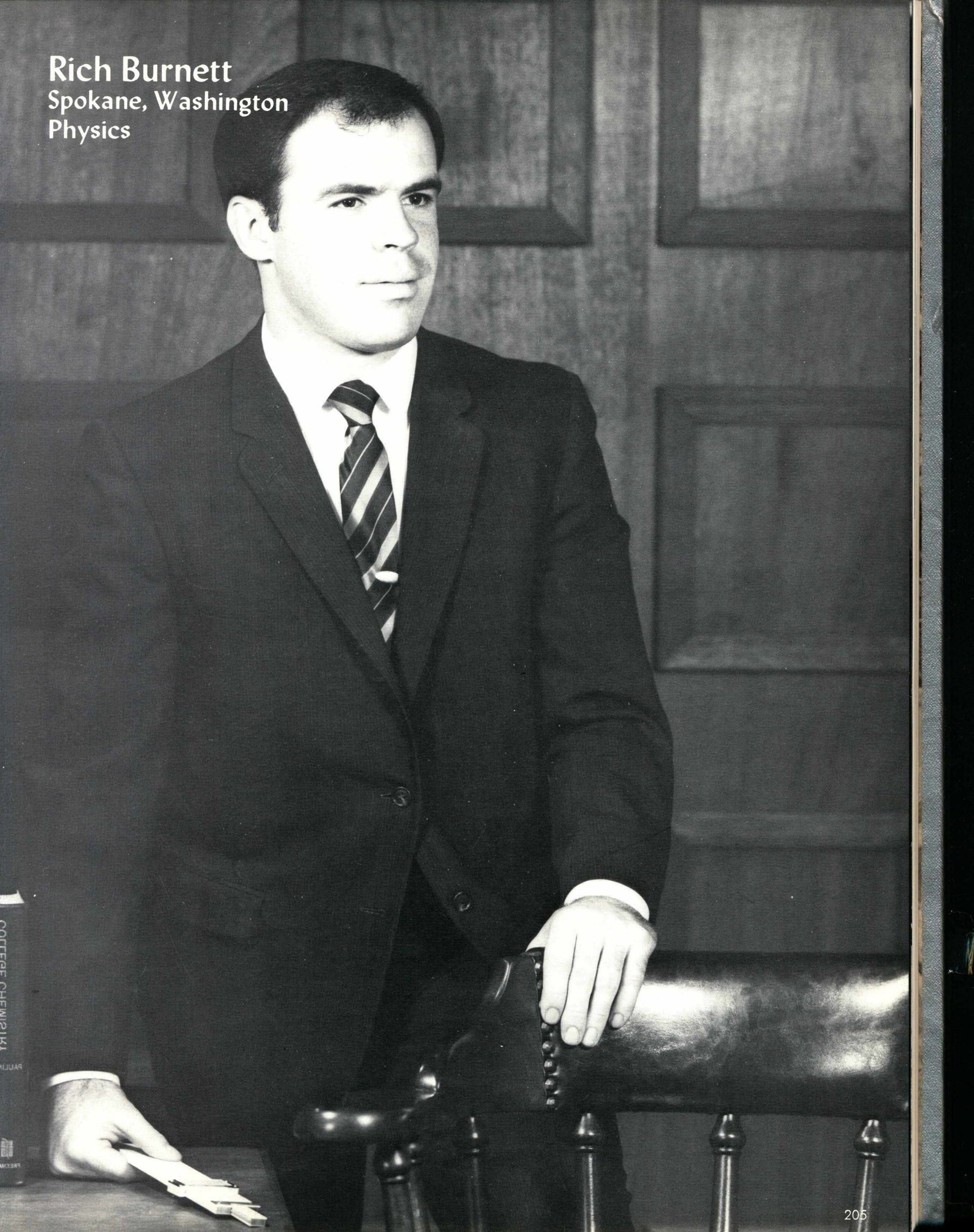

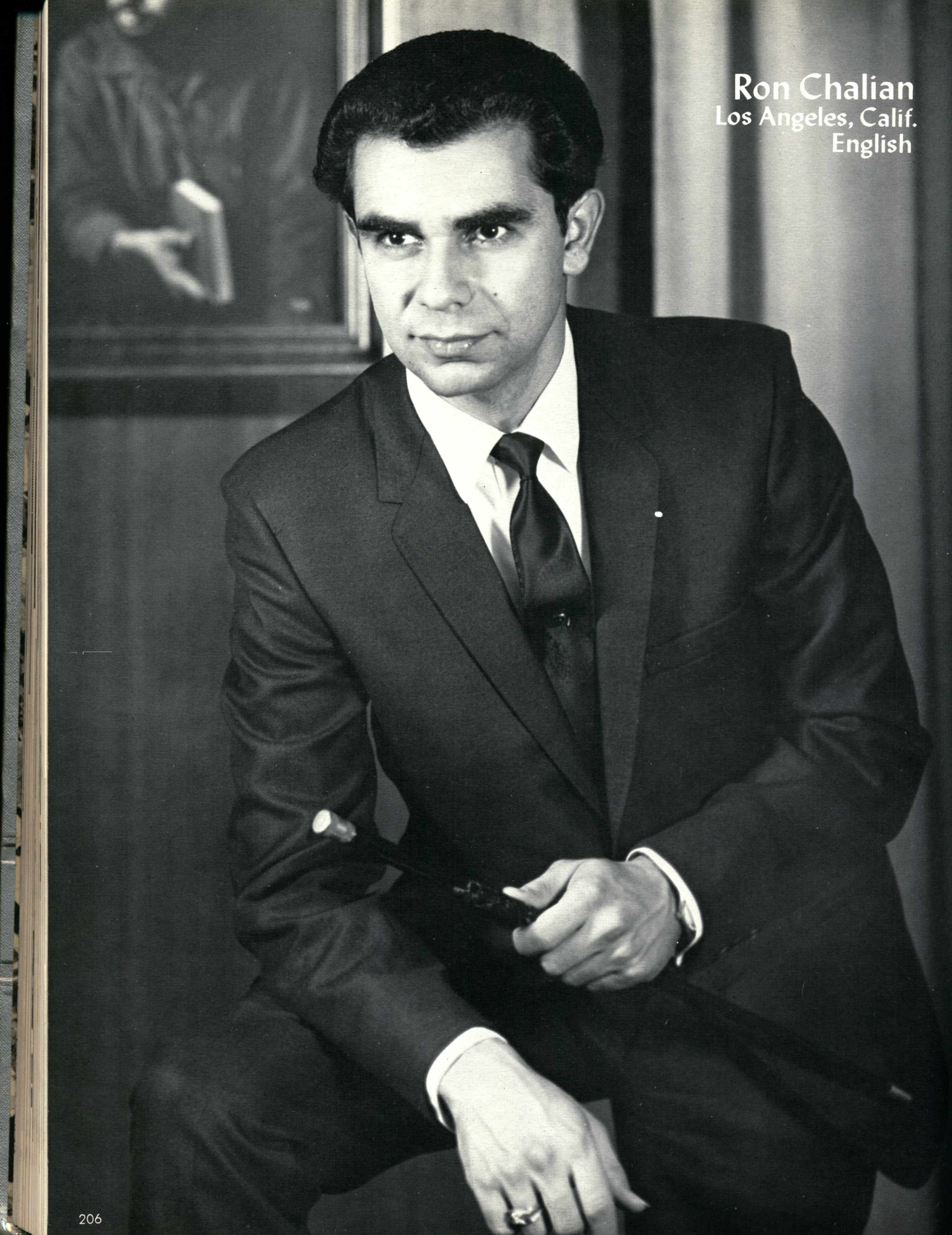
A black and white portrait of a man with dark, wavy hair, wearing a dark suit, white shirt, and dark tie. He is sitting and looking directly at the camera with a slight smile. His hands are resting on his lap, and he is holding a dark object, possibly a pen or a small case. The background is dark and out of focus, showing some vertical lines and a faint image of a person in the upper left.

Ron Chalian
Los Angeles, Calif.
English

Carlene Friesen
Las Vegas, Nevada
Sociology



Leon Fulcher
Nampa, Idaho
Sociology



Social
Work
PORTLAND
DYNAMICS
AMERICAN PRINCIPLES AND THE
PAPER SYSTEM

Ken Ivers
Eureka, Montana
Elementary Education



Laura Lawson
Alberta, Minnesota
Accounting



A black and white portrait of a man with a beard and mustache, looking thoughtfully to the right. He is resting his chin on his hand. He is wearing a patterned jacket. The lighting is dramatic, with strong highlights and deep shadows.

Stan McCracken
Hermiston, Oregon
English

Dave Otto
Eugene, Oregon
Religion



A black and white portrait of a young man, John Schramm, wearing a pinstriped suit, a white shirt, a striped tie, and thick-rimmed glasses. He is holding a large, open book in his left hand and resting his right hand on a dark, reflective surface. The background is dark and textured.

John Schramm
Winona, Minnesota
Philosophy

Maridel Woodcook
Nampa, Idaho
English





Row 1: Laura Lawson, Treasurer; Mike Lau, Chaplain; Rich Burnett, Student Council Representative. Row 2: Brad Bowes, President; Maridel Woodcook, Vice President; Margi Watson, Secretary. Not pictured: Mr. Mel Schroeder, Mr. Mac Webb, Advisors.

Class of 1969





JUDITH ABENDROTH
Home Economics

ART ABERCROMBIE
Mathematics

DICK ALBAN
Business Administration

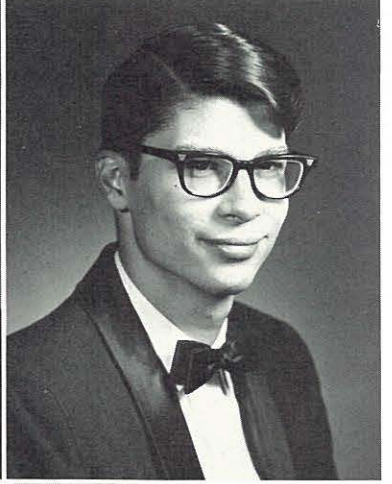
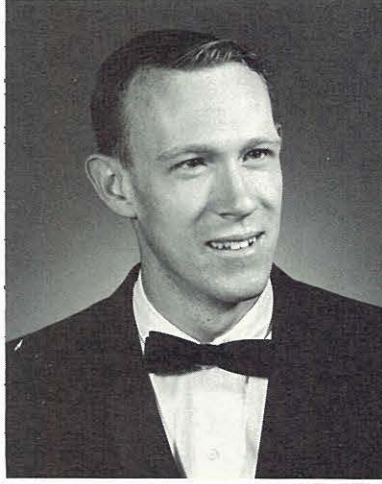

CAROLEE ALBERDA
Home Economics

HAZEL ALLEE
Elementary Education

DONALD ANDERSON
Business

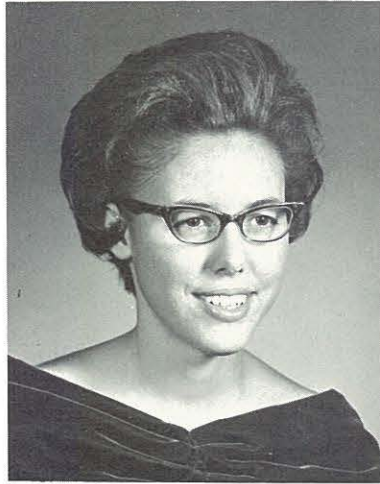
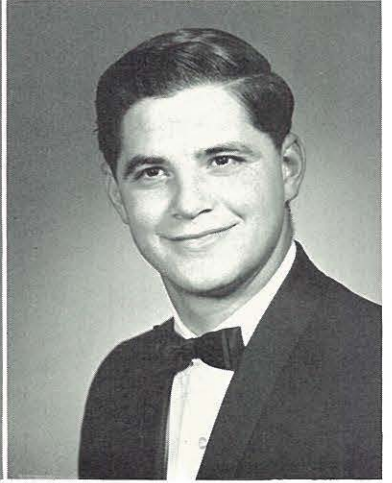

PAMELA BARLET
Physical Education

CAROLYN BARNES
Home Economics

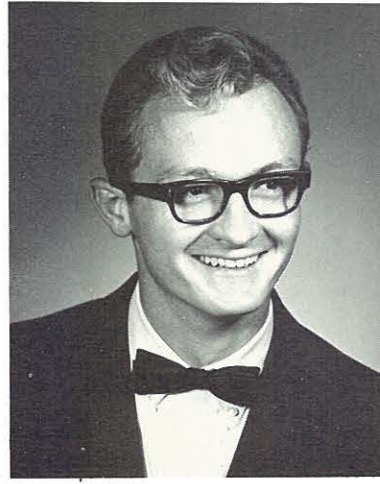

GARY BAXTER
Business Administration

CHERYL BAYLESS
Elementary Education



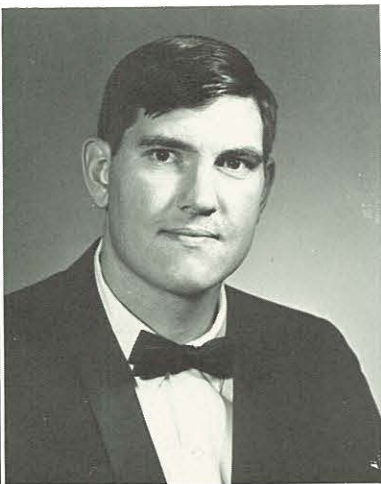

BARBARA BECK
Biology

CLAYNE BECK
Physical Education

ARLENE BENSON
Elementary Education

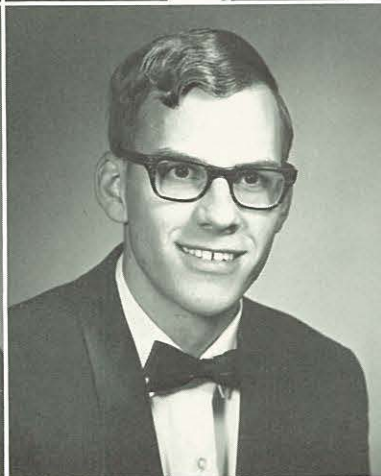

JON BLINN
Social Science

BRAD BOWES
Mathematics

KENNETH BOZARTH
Music Theory

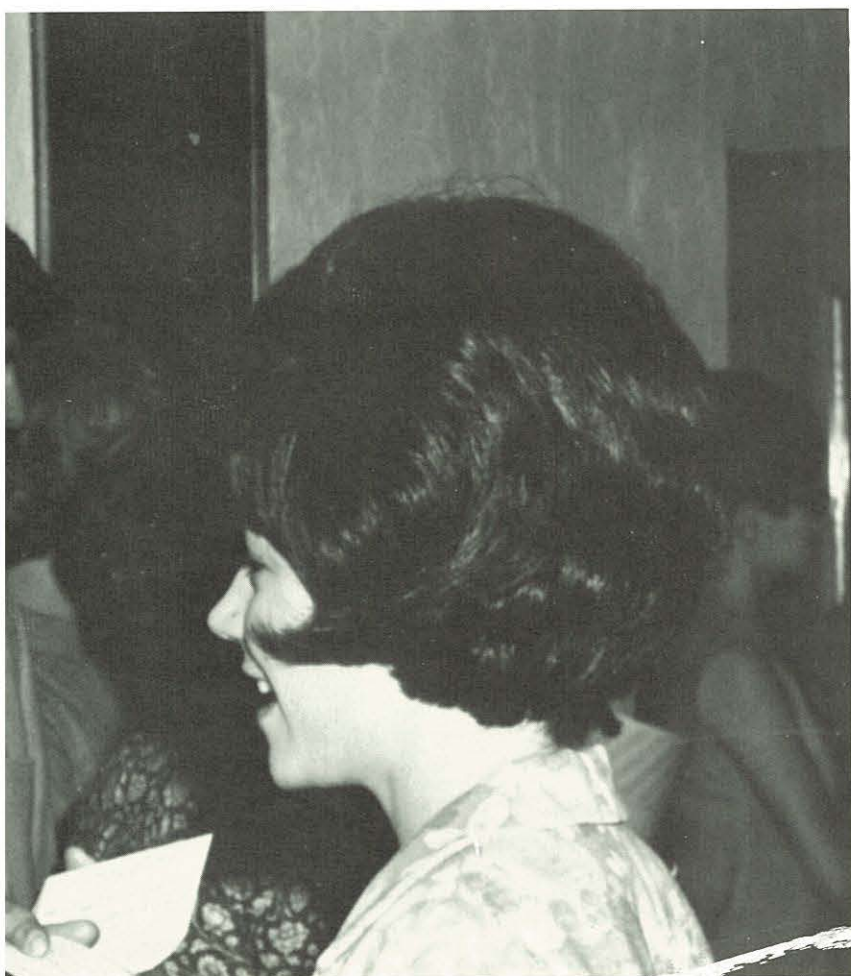
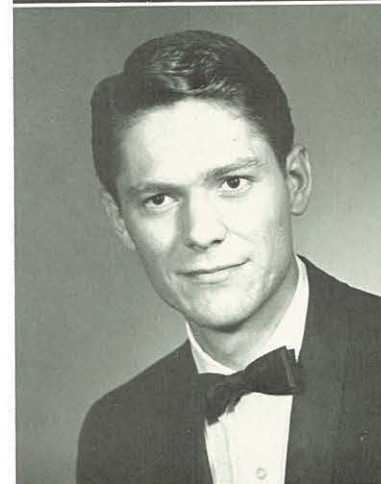

RICHARD BRADSHAW
Mathematics

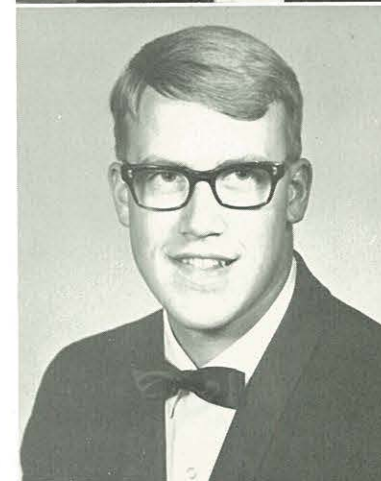

PENNY BROOKS
History



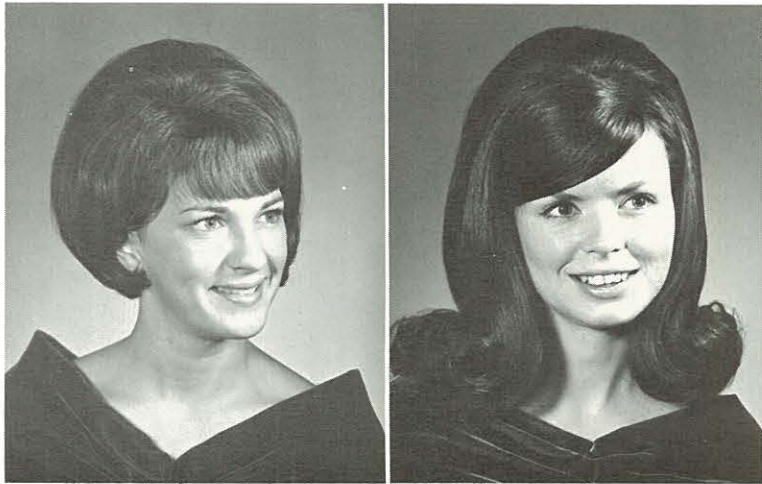

DONNA BROWN
Elementary Education

CAROL BUCHOLZ
Home Economics

DANA BUGH
English

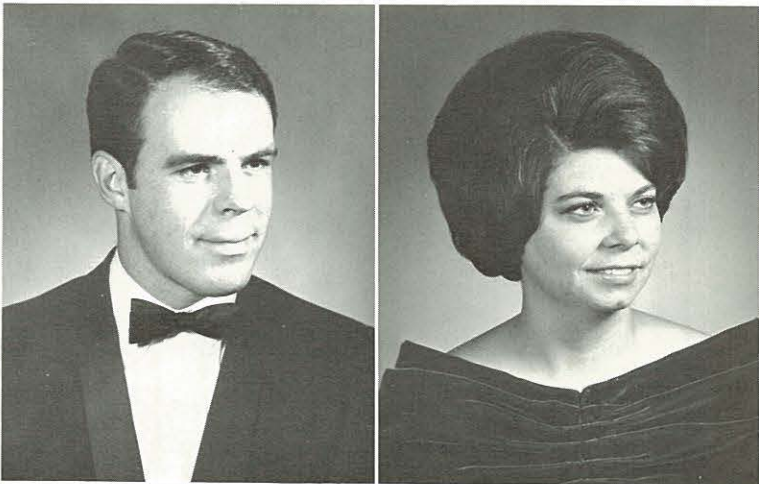

DON BUNDY
Biology

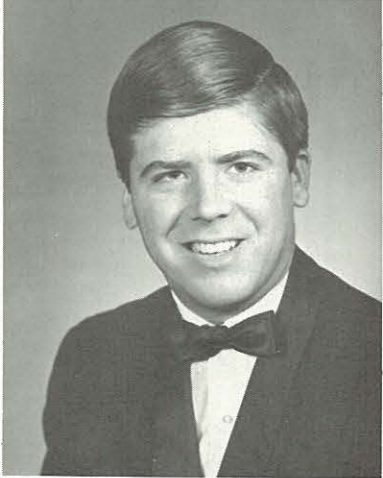

RICHARD BURNETT
Physics

KAREN BURNS
Home Economics

FLOYD CAMPBELL
Engineering Physics

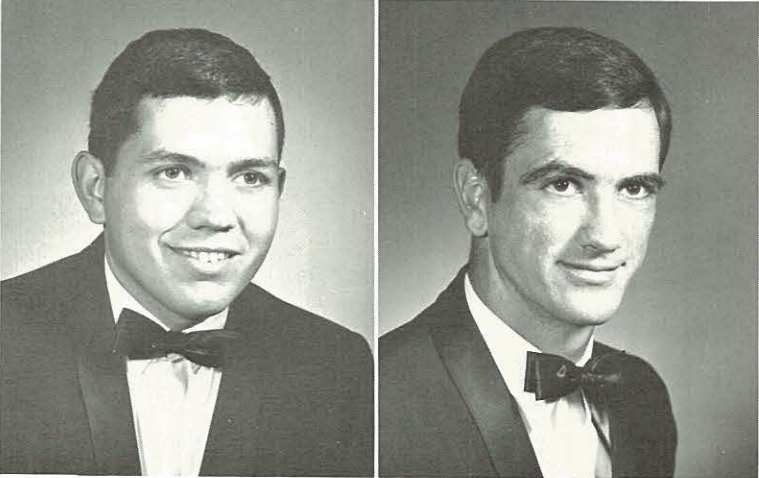
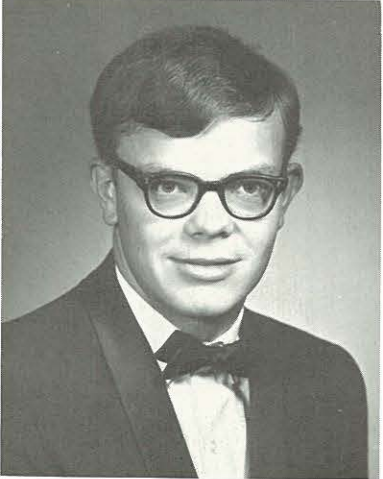

JOHN CARLSON
Religious Education

DOUGLAS CARVER
Biological Science

RON CHALIAN
English

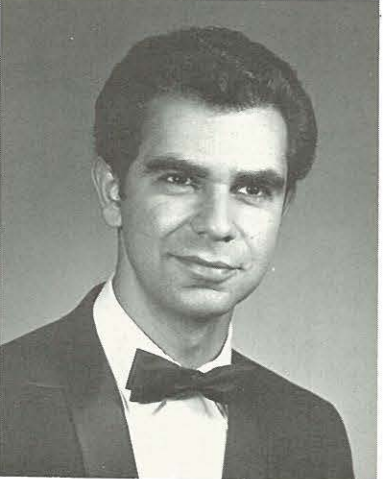



JEANNE CHATTERTON
Elementary Education

WILLA CHRISTIE
Elementary Education

LARRY COEN
Religion



JUDY COTNER
Social Psychology

GARY CREA
Social Science

DAVID CROCKETT
Biology



JUDY CULBERTSON
Sociology



JOHN CURTIS
Social Science

JUANITA DAVIS
Home Economics

KELLY DAVIS
Religion

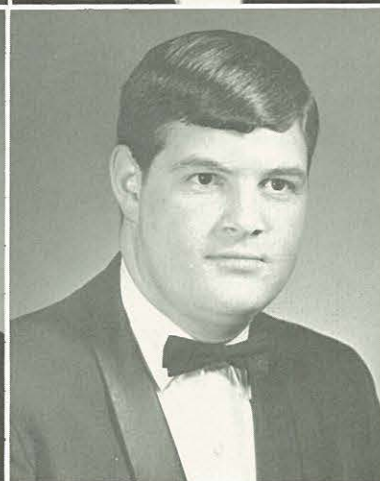
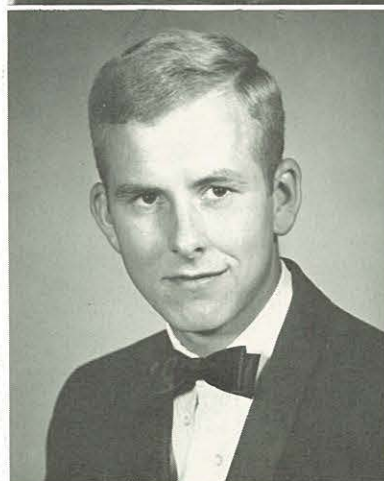

Seniors





JANE DESPER
Elementary Education

DERALD DIETERICH
Biological Science

JUDY DIRKS
Elementary Education



RAY DOANE
Religion

FREDDA DOERKSON
Elementary Education

WILLIAM DRAIN
English

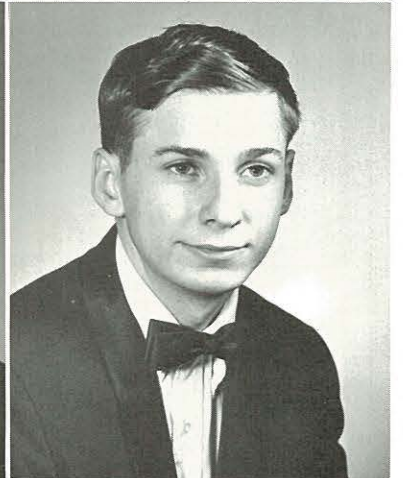

SUE DUNN
Home Economics

SYLVIA DWORSCHAK
Home Economics

JAMES DYER
Biology

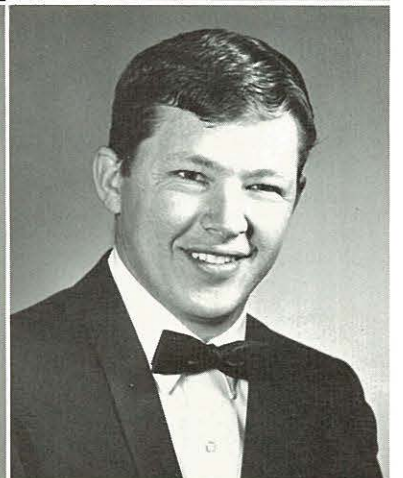

ANITA DYNES
Elementary Education

BOB EDGINGTON
Elementary Education

DON EDGINGTON
Elementary Education

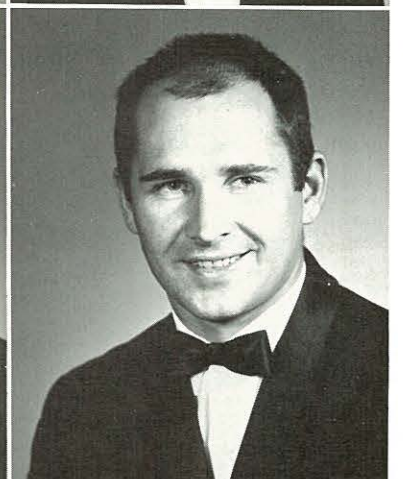



Class of 1969

LAURIE EDGINGTON
Sociology

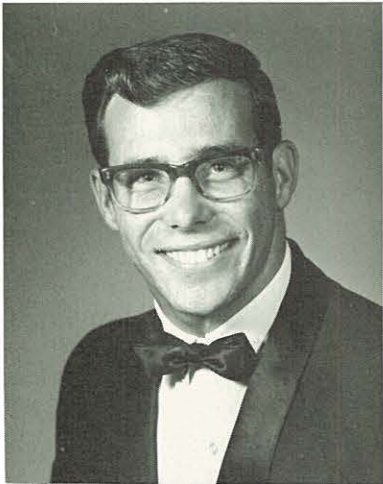

WAYNE EIRISH
Music Education



BETTE JOE ENGELKING
Elementary Education

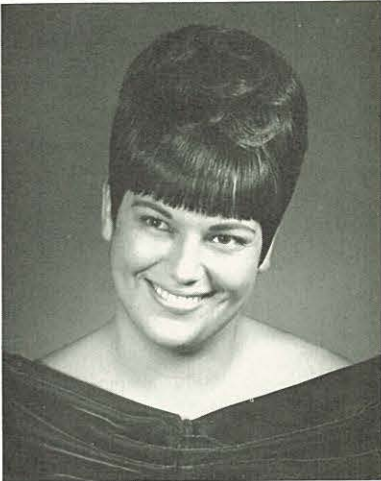

MARJORIE ERICKSON
Elementary Education



KURT ESHELMAN
Mathematics



RUDY EVENSON
Sociology



BECKY FARMER
Elementary Education

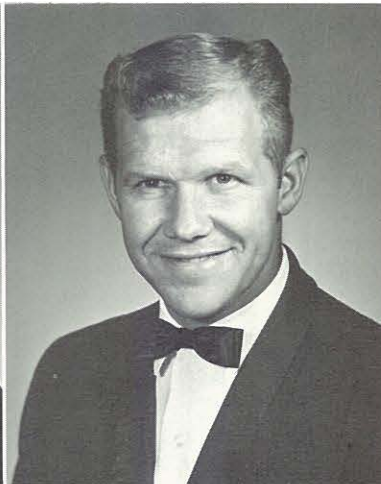

MARY ANN FEATHERSTON
Elementary Education

DAVID FERRING
Social Science

CHERYL FIDLER
Elementary Education

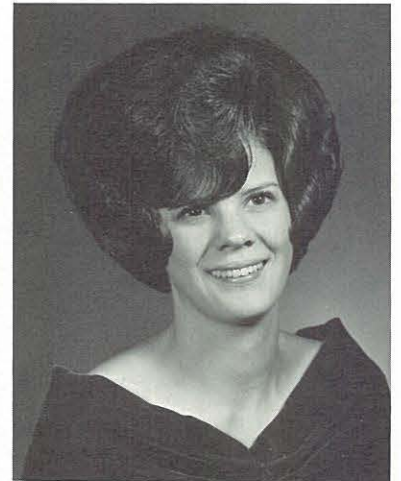

RAY FLEMING
Business Administration

CHERYL FRASER
Elementary Education

GREGORY FRASER
History

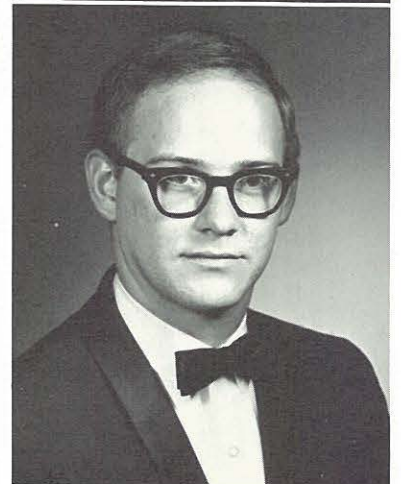

CARLENE FRIESEN
Sociology

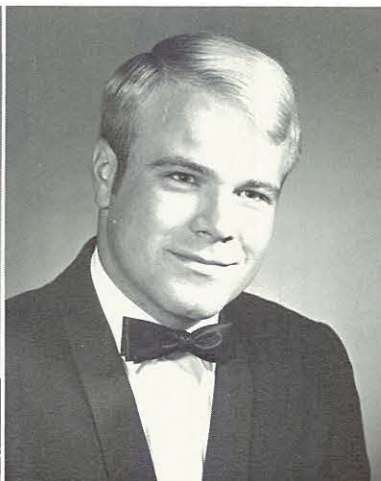

SHARON FROST
Physical Education

LEON FULCHER
Sociology

NANCY GORDON
History



Seniors

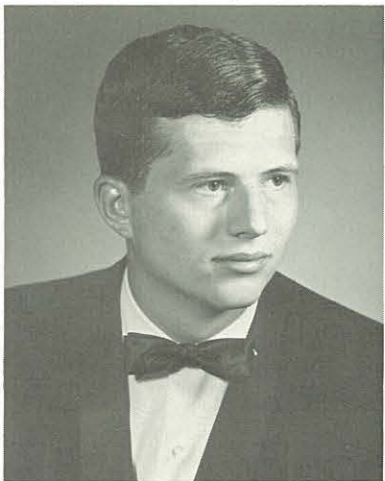

CARL GREEN
Religion



SANDEE GREEN
Business Administration



SHARON GREEN
Psychology



DONNA GRIJALVA
Elementary Education



GENE GROENIG
Biological Science,
Physics Div.

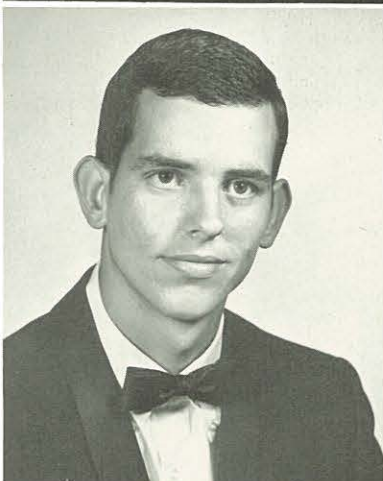

GALEN GUESS
Biological Science

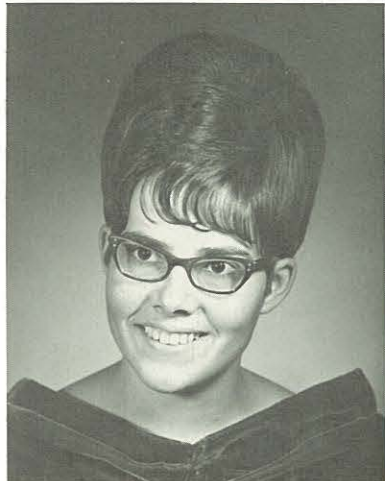

SANDRA HAMILTON
Elementary Education

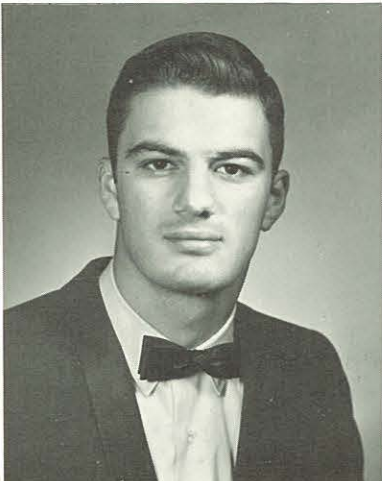

MARK HANDY
Biological Science



ELAINE HANSEN
Elementary Education

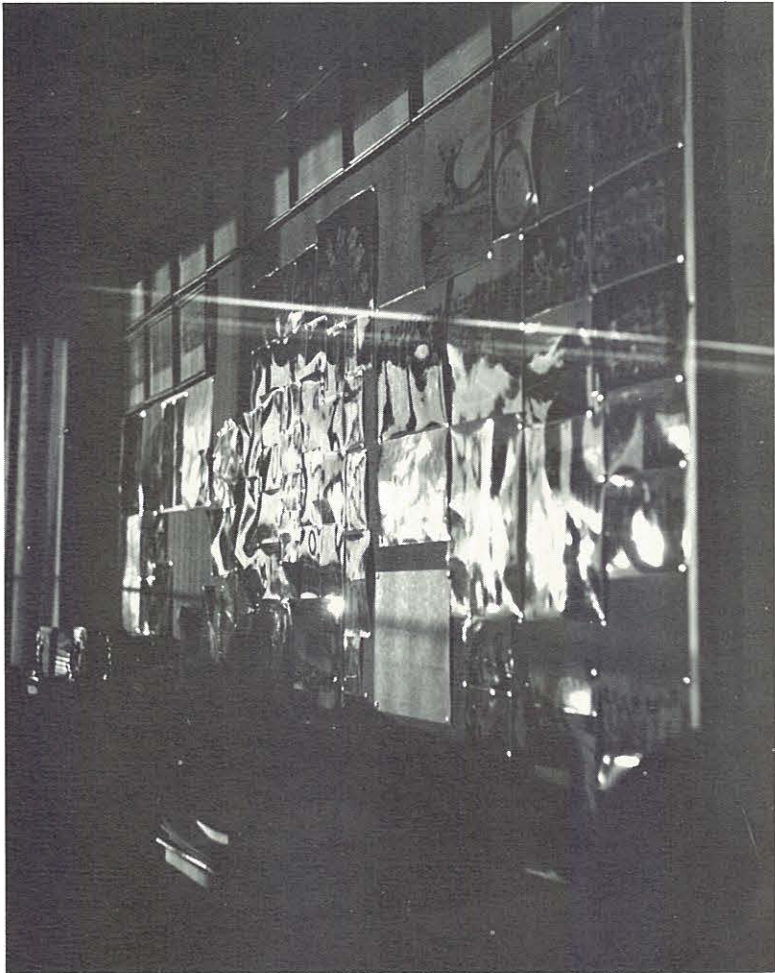

Class of 1969

KEN HARMANING
Religion



JOYCE HARTLEY
English
CAROL HASKINS
Psychology
DOUGLAS HELLING
History



WANDA HENRY
Elementary Education
CAROL HILL
Elementary Education
ROBERT HILLIARD
Psychology

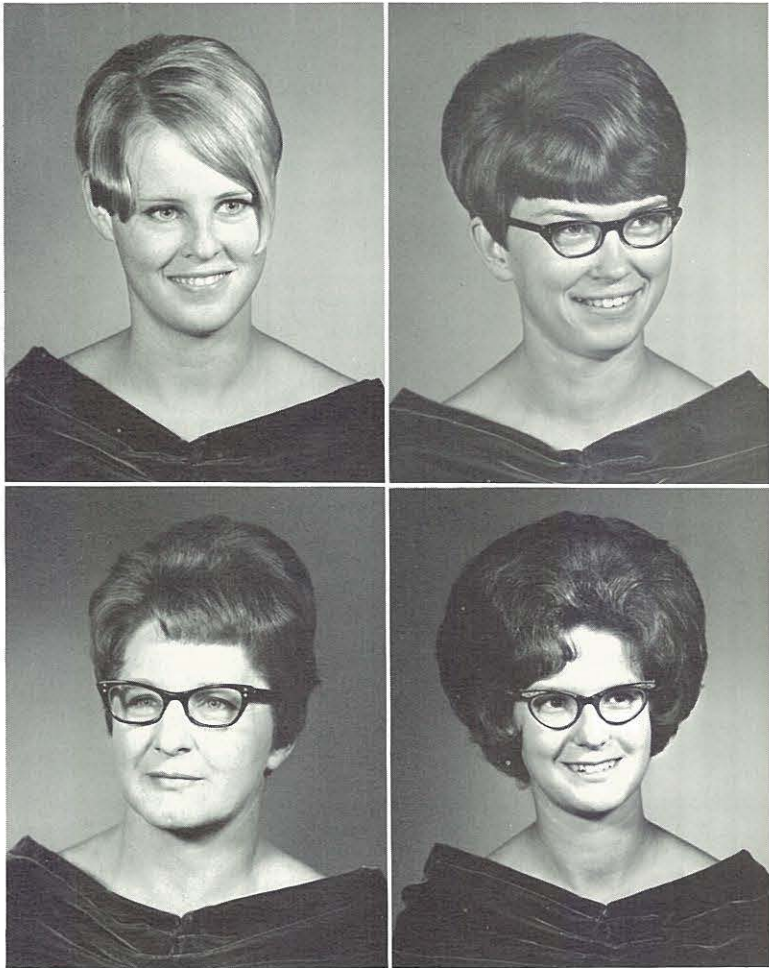
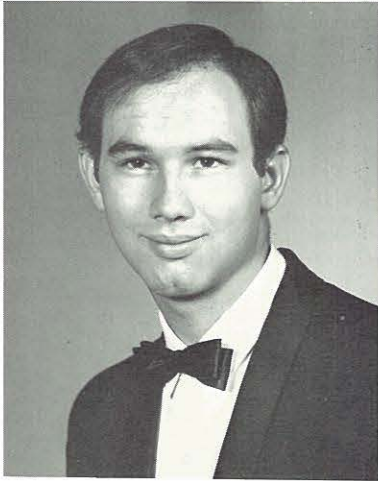



DONNA HINES
Mathematics

MARYLOU HOFFMAN
Home Economics

MELODIE HOOVER
Home Economics



JANE HOSKINS
Home Economics

IRVIN HOUSINGER
Mathematics

ROBERT HOWARD
Business Administration

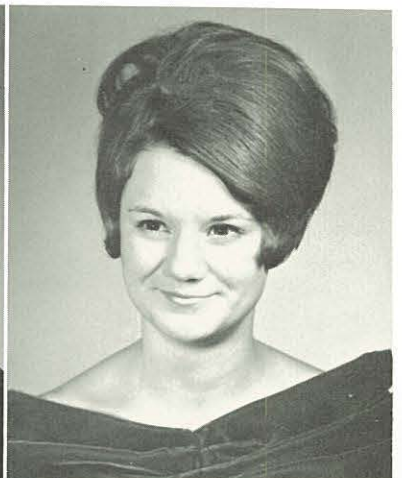

PATRICIA HULING
Business Administration

RODNEY HULING
Business Administration

KEN IVERS
Elementary Education

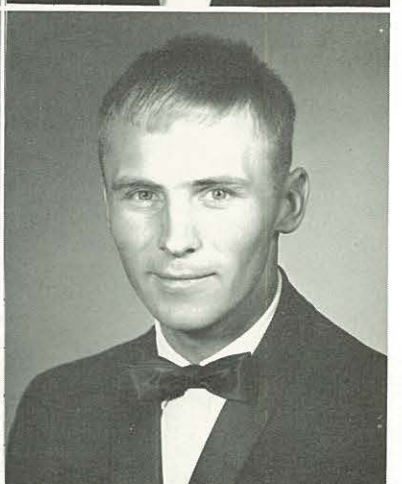

MELVIN JACKSON
Physics

ERNIE JACOBSON
Social Science Div.

JOANNE JANTZER
Elementary Education

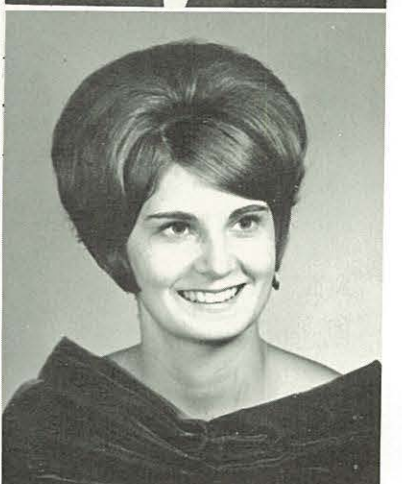

REBECCA JENNINGS
Elementary Education

MARLUS JOHNS
Elementary Education



NORMA JONES
English

RICHARD KAYSER
Engineering Physics

PEGGY KEOPPEL
Sociology-Psychology

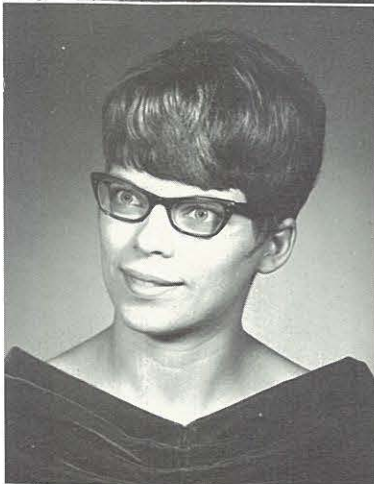
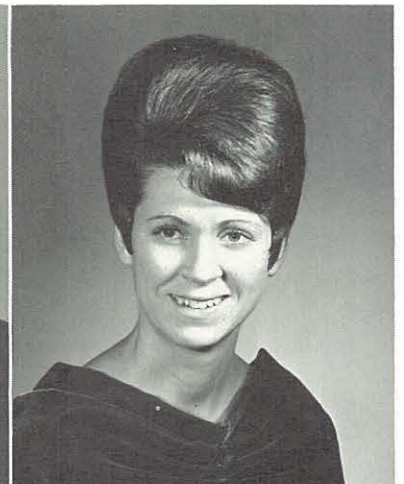
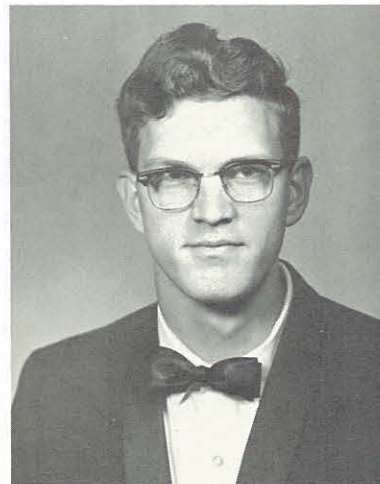

ROCHELLE KILLETT
Elementary Education

MARJORIE KIRKPATRICK
Elementary Education

JOYCE KLIEWER
English

RICHARD KLIEWER
Mathematics

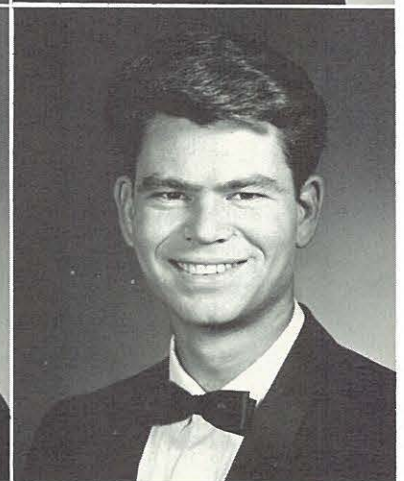

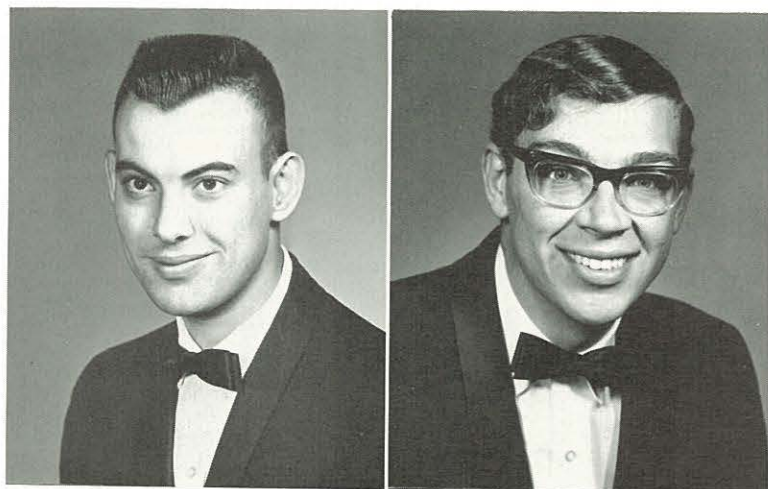

FRANK LACI
Religious Education

ART LANCE
Mathematics

ADELE LARSON
Sociology

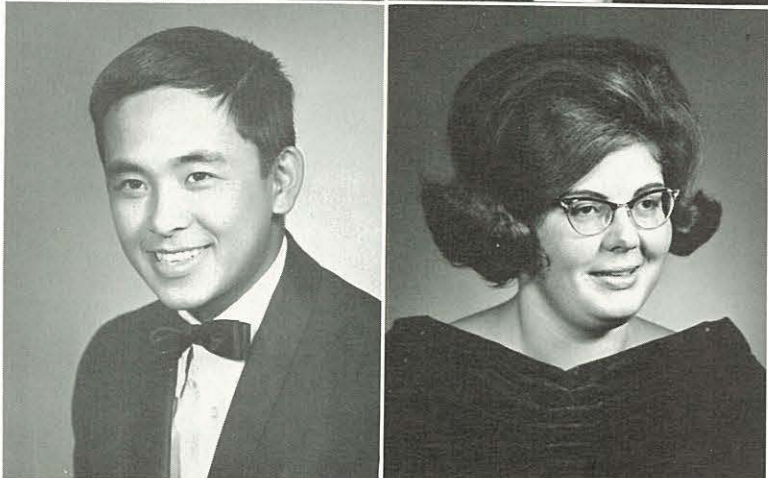

MIKE LAU
Religious Education

JANICE LAWSON
English

LAURA LAWSON
Accounting



Seniors

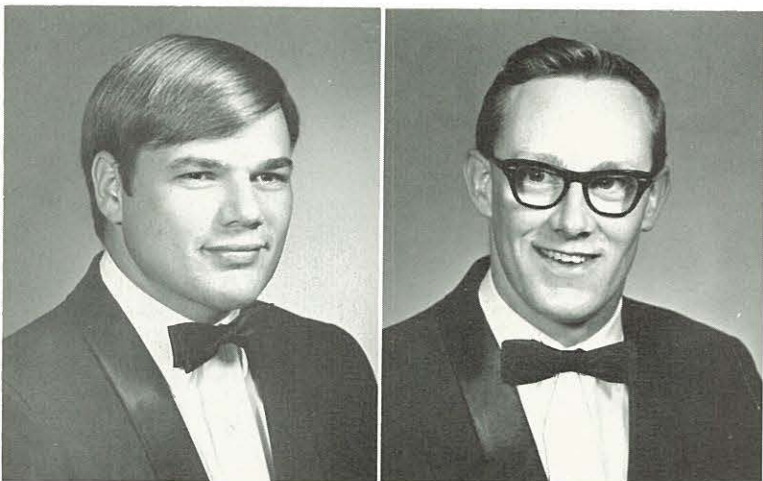

MELVIN LEFF
Religious Education



JOE LEHMAN
Chemistry

GLENN LEPPERT
History

RICHARD LIVSEY
Elementary Education





ELDONNA LOWRY
Elementary Education

DIXARAE LUBIENS
Psychology

ELWYNN LUNDY
Psychology

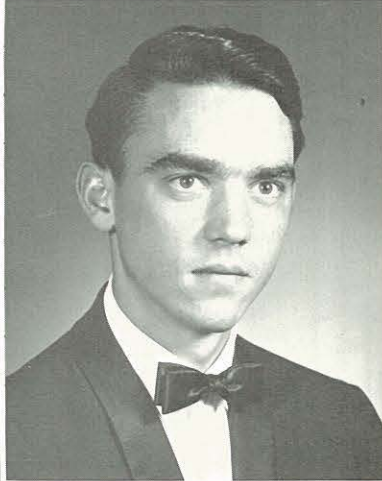
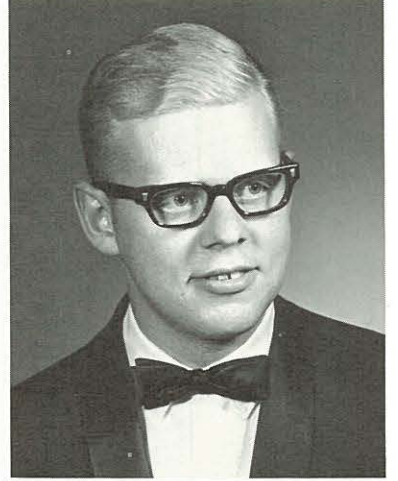

STAN McCRACKEN
English

ROBERT McKAY
Business

LARRY McMILLIN
Elementary Education

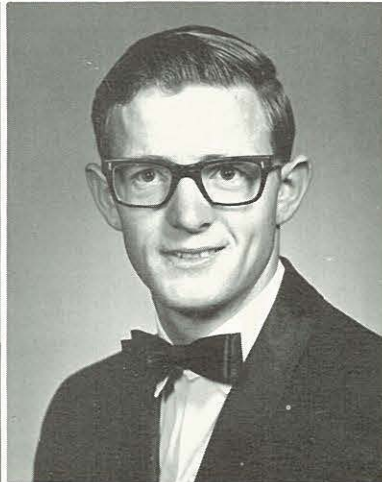
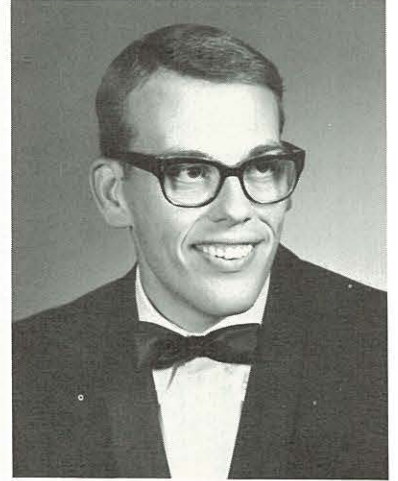

LAREE MAENDL
Physical Education

WALTER MAENDL
Physical Education

ROANE MAURICE
Religion

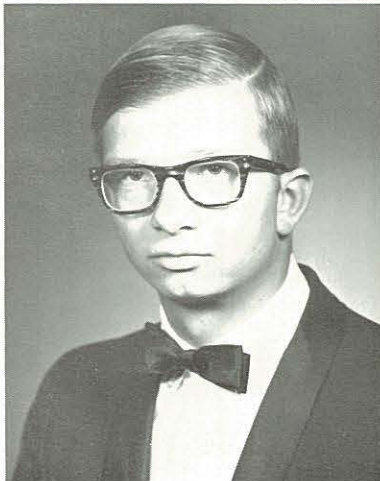
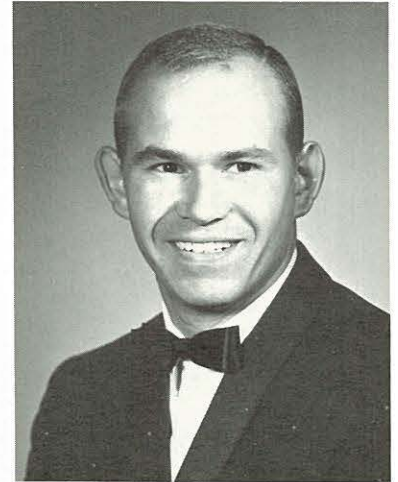

TOM MESSENGER
Mathematics

DANIEL MILLAR
Religious Education

LARRY MILLER
Music

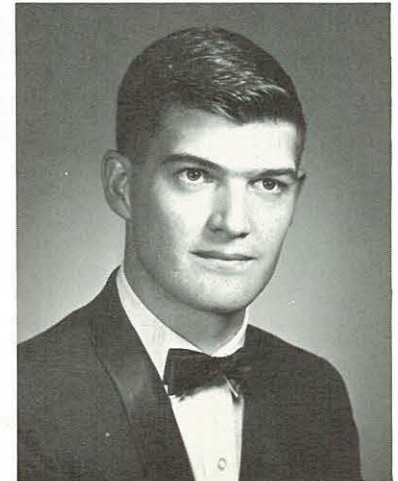

Class
of
1969

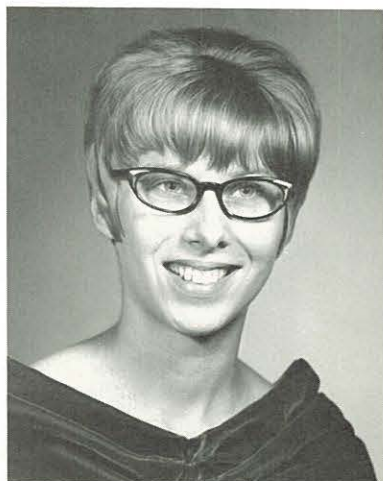

DONNA MORAN
Elementary Education

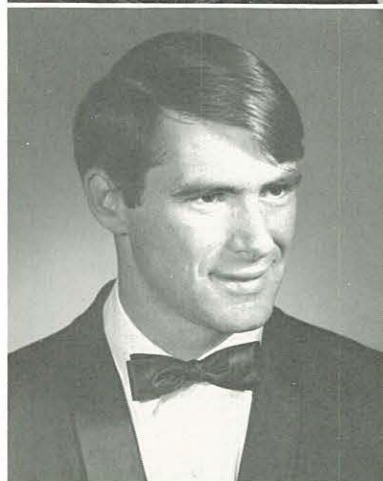

CARL MORGAN
Elementary Education
LYNN MOTTRAM
Business Administration
CARL MULLEN
Religion



FAYE NEWLAND
Physical Education
CHARICE NICHOLS
English
JANE OLSON
Elementary Education

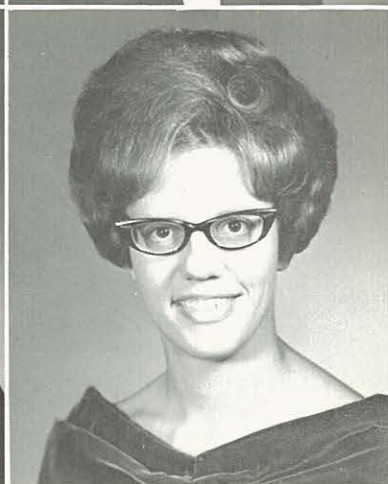
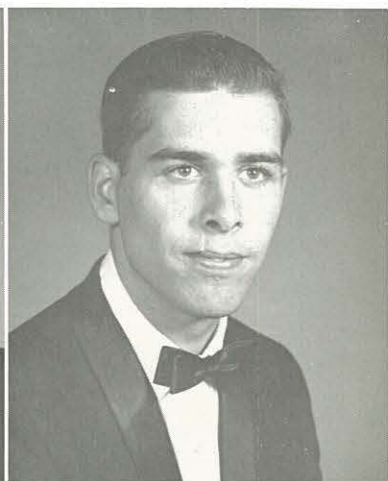
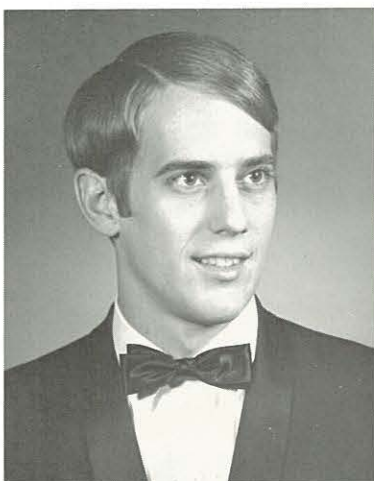

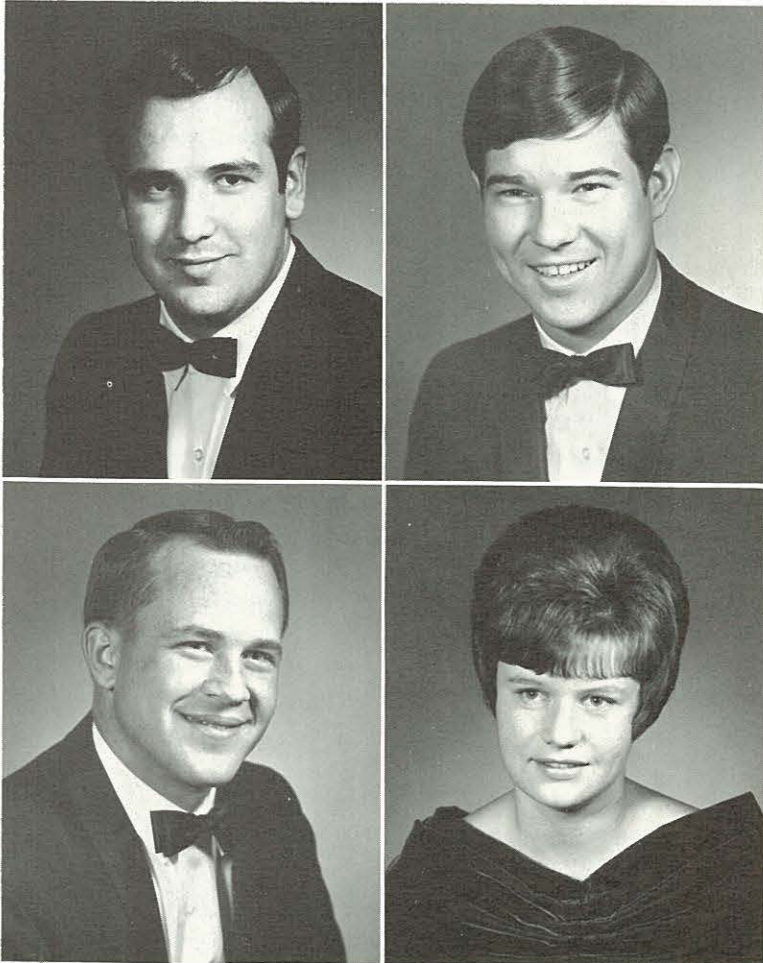

DAVID OTTO
Religion

STEVEN PACE
Music Education

LINDA PAINE
Business Education



NORMAN PALMER
Mathematics

LINDA PARSONS
Elementary Education

GORDON PATTERSON
Business Administration

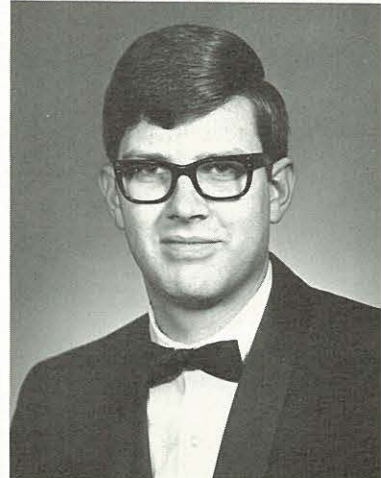

PAULETTE PATTERSON
Biology

Seniors

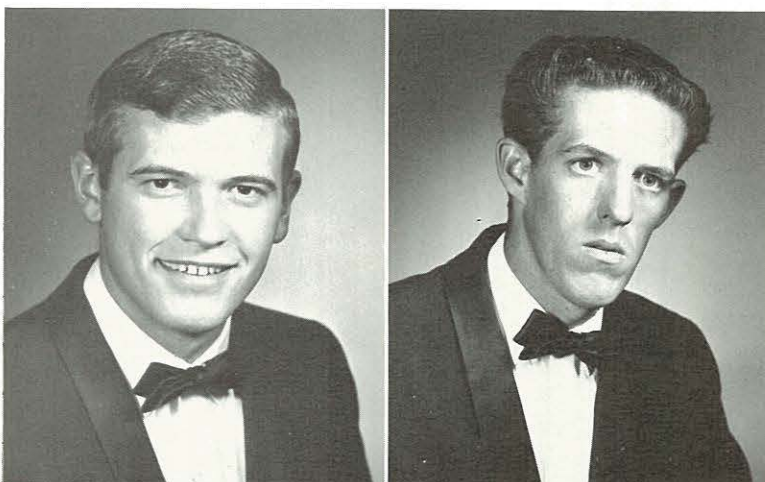

DAN PETERSON
Business

DONALD PFOST
Mathematics

JAMES PFOST
Mathematics





JERRY PHILLIPS
Business Administration

MOLLY POOLEY
Elementary Education

JEWEL POST
Business Administration



KATHY POTTER
Business

ALVIN POWERS
English

LEILA PRENTICE
English

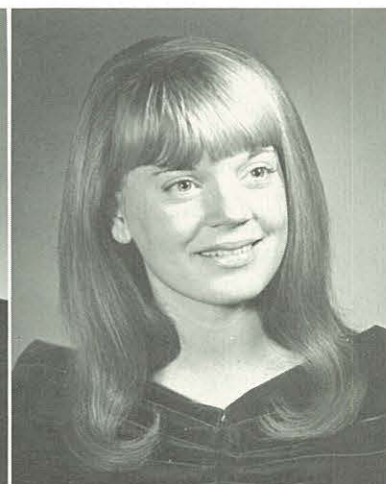

ED RAINE
Social Science

BETTY REID
Elementary Education

SUE RHODES
Music Education



GENEVA REEVES
Elementary Education

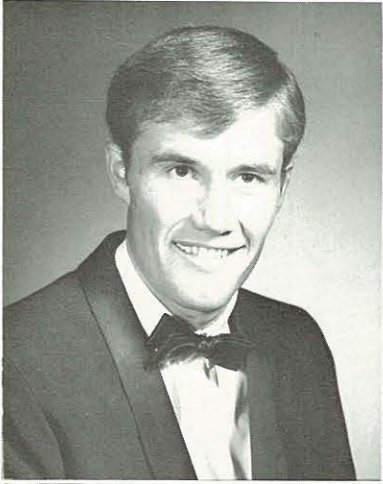

JIM RICE
Business



TINA RICH
Elementary Education

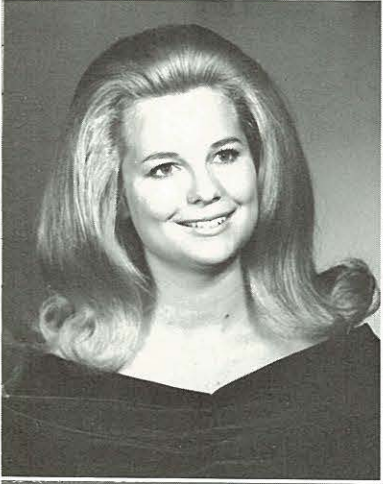

BONNIE ROBERT
Elementary Education



BARBARA ROBERTSON
English

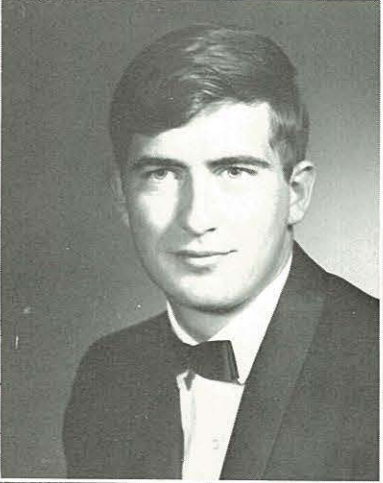

KRIS ROGERS
English

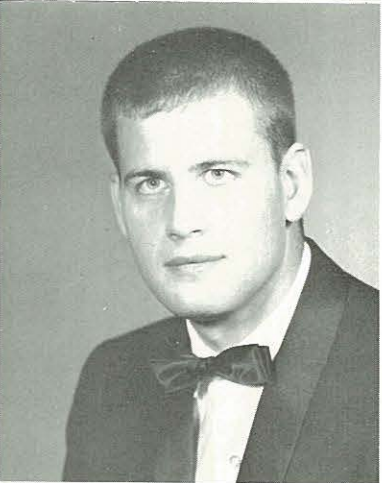

BOB ROSEBERRY
Mathematics

JANE ROWLEY
Business Education



RENEE SANFORD
Business



MARSHA SAUER
English

CHARLENE SAWYER
Nursing

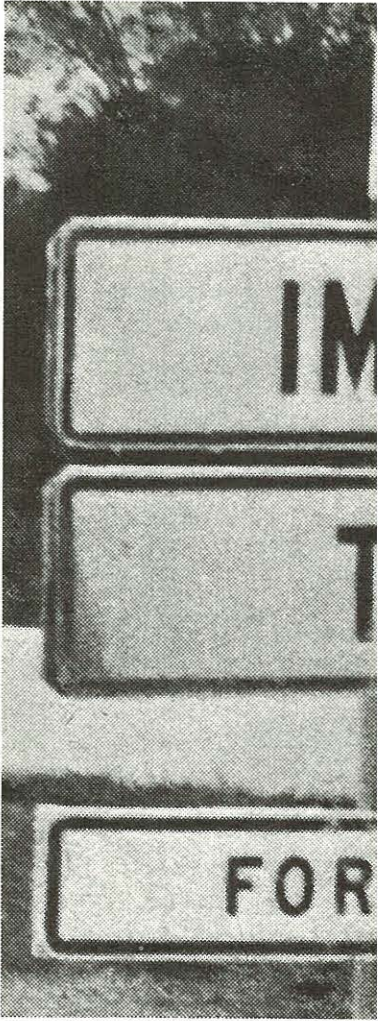



KAREN SCHAFER
Business Administration



ORVAL SCHMIDT
Religion



JOHN SCHRAMM
Philosophy
MARILYN SCHROEDER
English
CRAIG SHORT
Religion

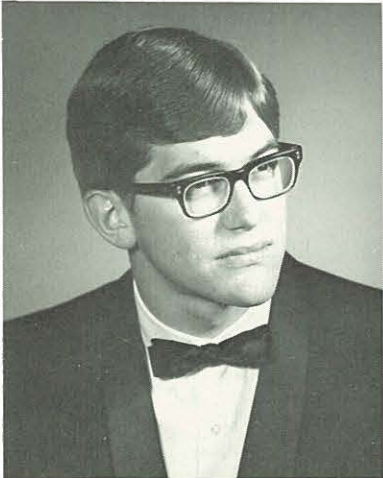

CAROLYN SHROLL
Psychology
TERRY SHULTZ
Biology
CRAIG SMITH
Business

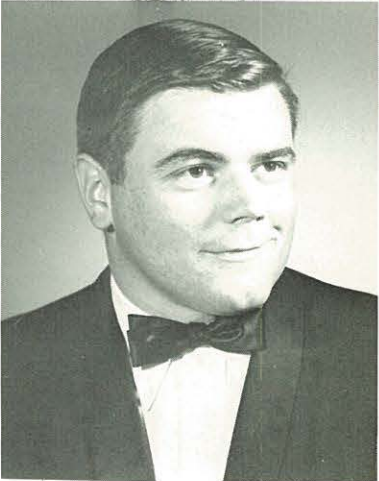



STEVE SMYTH
Business Administration

DENNIS STANDS
Elementary Education

JERRY STANFORD
Biology Education

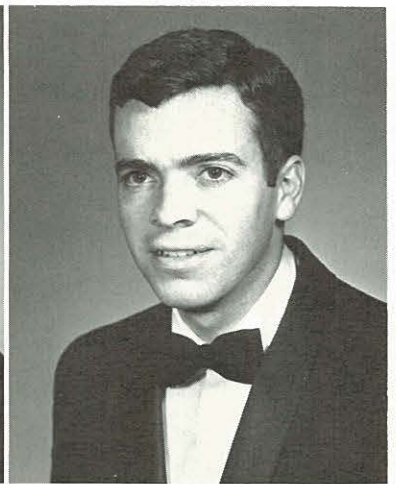

JUDY STOLINGWA
History

DENNIS STRAIT
Biology

JIM SUHR
Business Administration

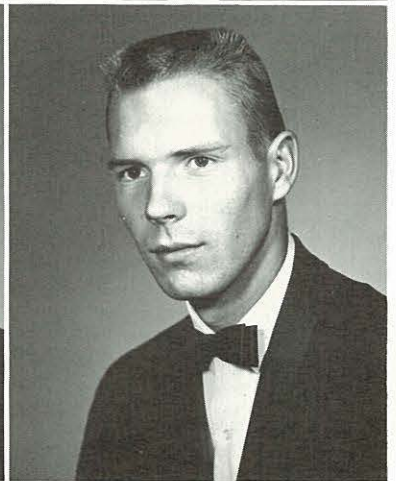
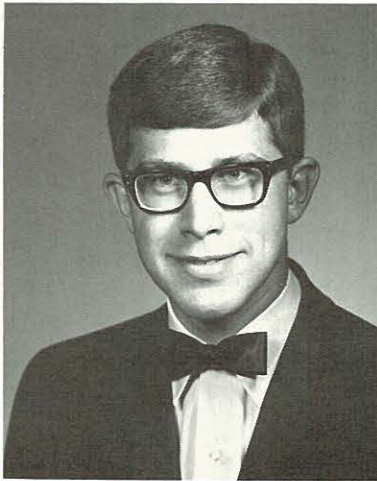

JUDI TAYLOR
Psychology



DAVE TEMPLIN
Religion

STEPHEN THOMAS
History

TERRY THOMPSON
Music Education

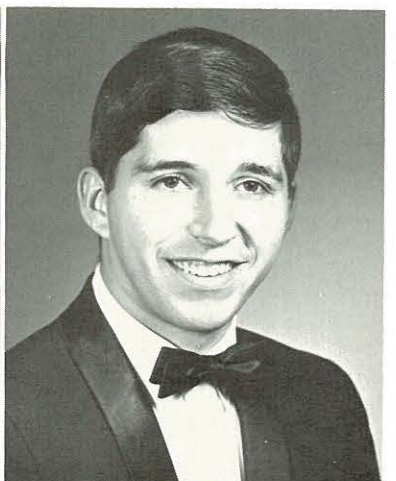



THOMAS THOMPSON
Elementary Education

CAROL TILLOTSON
Psychology-Sociology

LEROY TIPTON
Religion

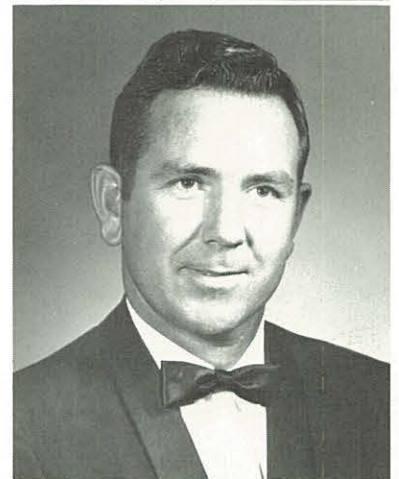

TERRY VANDER STOEP
Music Education

BILL WALKER
Physical Education

RICHARD WALLING
Business Administration

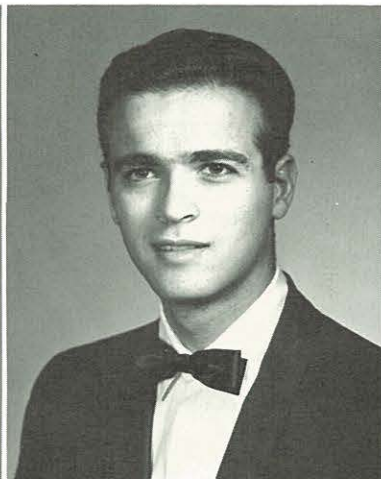
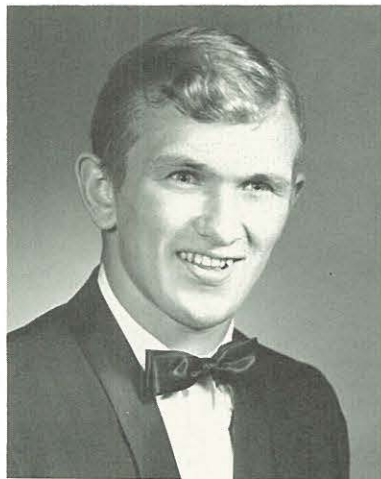

DON WARMENHOVEN
Business

JERRY WARREN
Religion

MARGI WATSON
Elementary Education



Class of 1969



SHARYN WATTS
Physical Education

DARRYL WENNER
English

JAN WESTMARK
General Science Div.

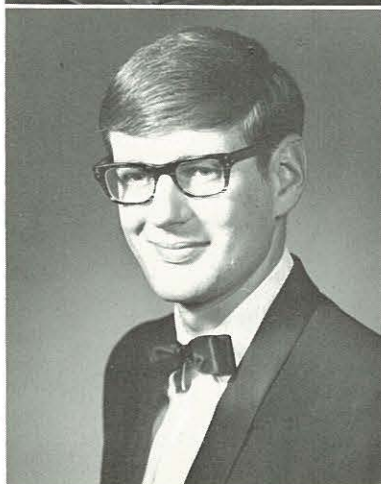

DAVE WILKES
Biological Science
Chemistry Div.

DENNIS WILLIAMS
Social Science Div.

LARRY WILSON
Philosophy, Religion

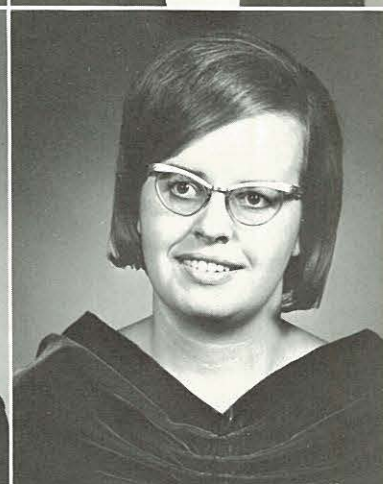
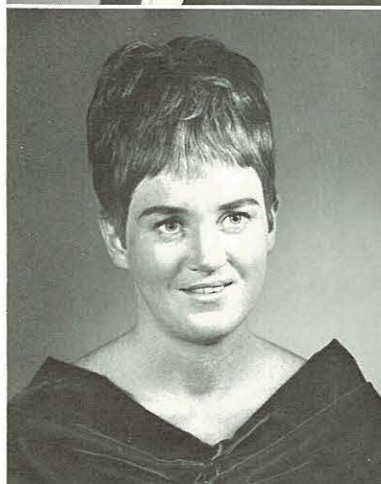

LINDA WILSON
English

CHRISTINE WINTERS
Elementary Education

MARIDEL WOODCOOK
English — Speech



SANDRA WORKENTINE
Elementary Education

DENNIS WORTHINGTON
History

JANE WORTHINGTON
English





Row 1: Mark Clark, Student Council Representative; Ruth Birks, Secretary; Jim Thompson, Vice President. Row 2: Duane Hybertson, President; Terry Martin, Treasurer; Jim Stewart, Chaplain; Mr. Bruce Webb, Advisor. Not pictured: Mr. Dan Kirby, Advisor.

Class of 1970



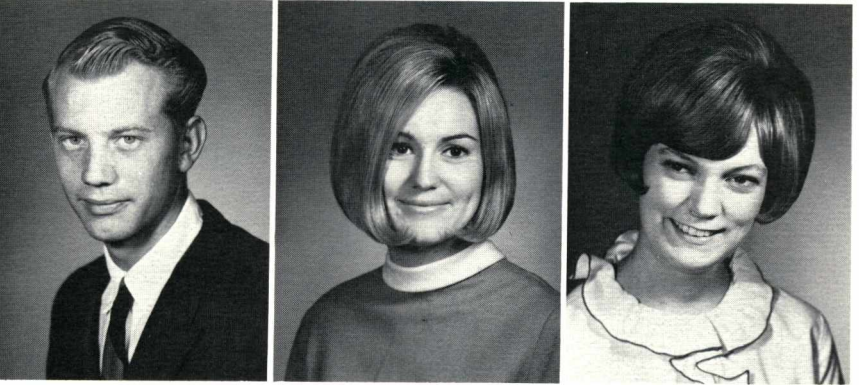
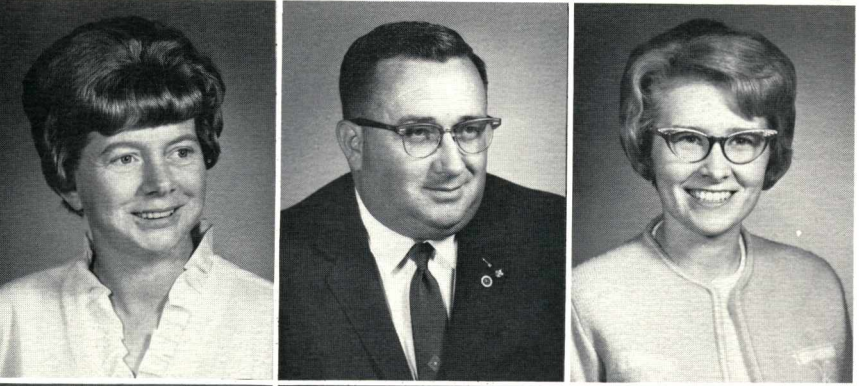
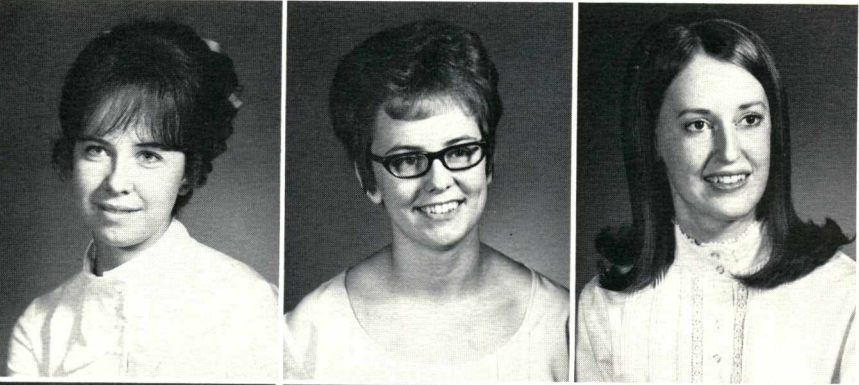
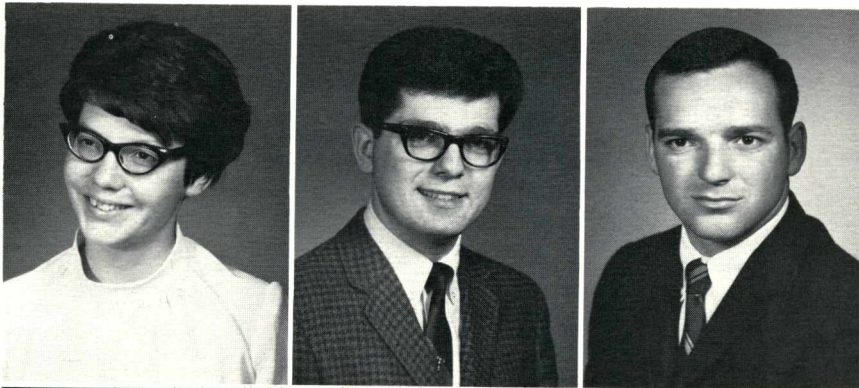

Dixie Ackley
Judy Arnold
Cheryl Bean
Evelyn Black
Wade Broomfield

Richard Ackley
Pat Ash
Joy Belzer
Mathew Blalock
Connie Calloway

Mike Allen
Donna Bales
Ruth Birks
Connie Brandon
Lynda Campbell



Sue Canonge
Kathleen Carr

Terry Cantrell
Byron Chittenden

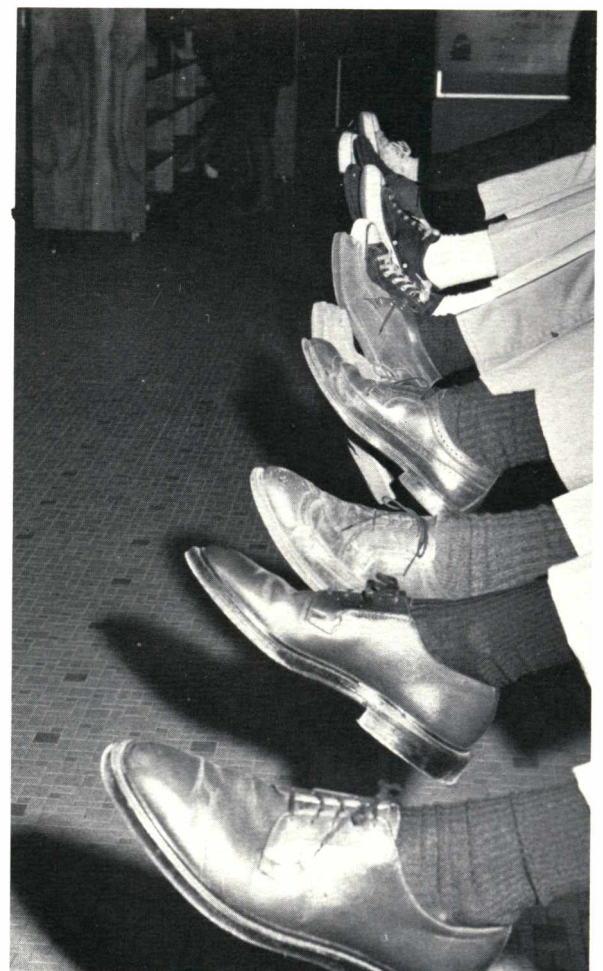



Mark Clark Glen Culbertson	Joanne Clauson Purvy Daniel	Tom Clough Dave Davenport	Beth Coursey Fonny Davidson	Joyce Cox Dale DeHamer	Virgil Cuff John Denney
-------------------------------	--------------------------------	------------------------------	--------------------------------	---------------------------	----------------------------

Class of 1970



Ron Dickman Patricia Fones	John Dillon Steve Foster	Janet Edgin Ron Frank	Alan Eldridge Joan Frazier	Steve Fargo Scherlie Friberg
-------------------------------	-----------------------------	--------------------------	-------------------------------	---------------------------------

Juniors

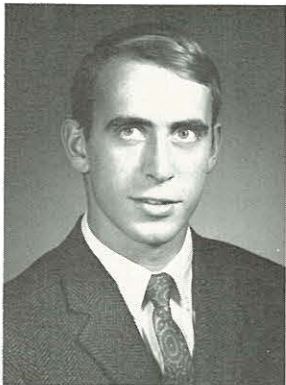

Theron Friberg
Paul Fukue
Pat Fulcher
Shannon Galloway



Chuck Geselle
Linda Goode
Pam Hayes
Patty Hinderliter
Sandi Humphreys



Margene Gethman
Raymond Grubbs
Barbara Herrick
Tom Hinderliter
Duane Hybertson

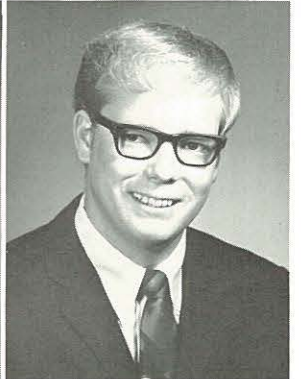
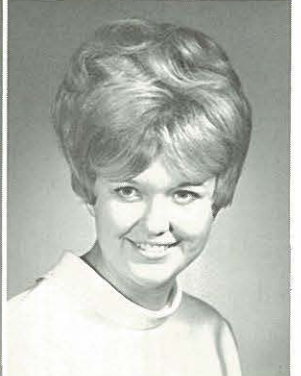
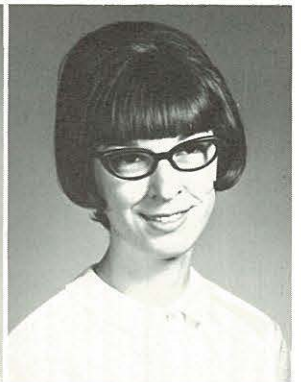

Diane Goode
Sheryl Haines
Les Herring
Eda Hokom
Ben Ikerd

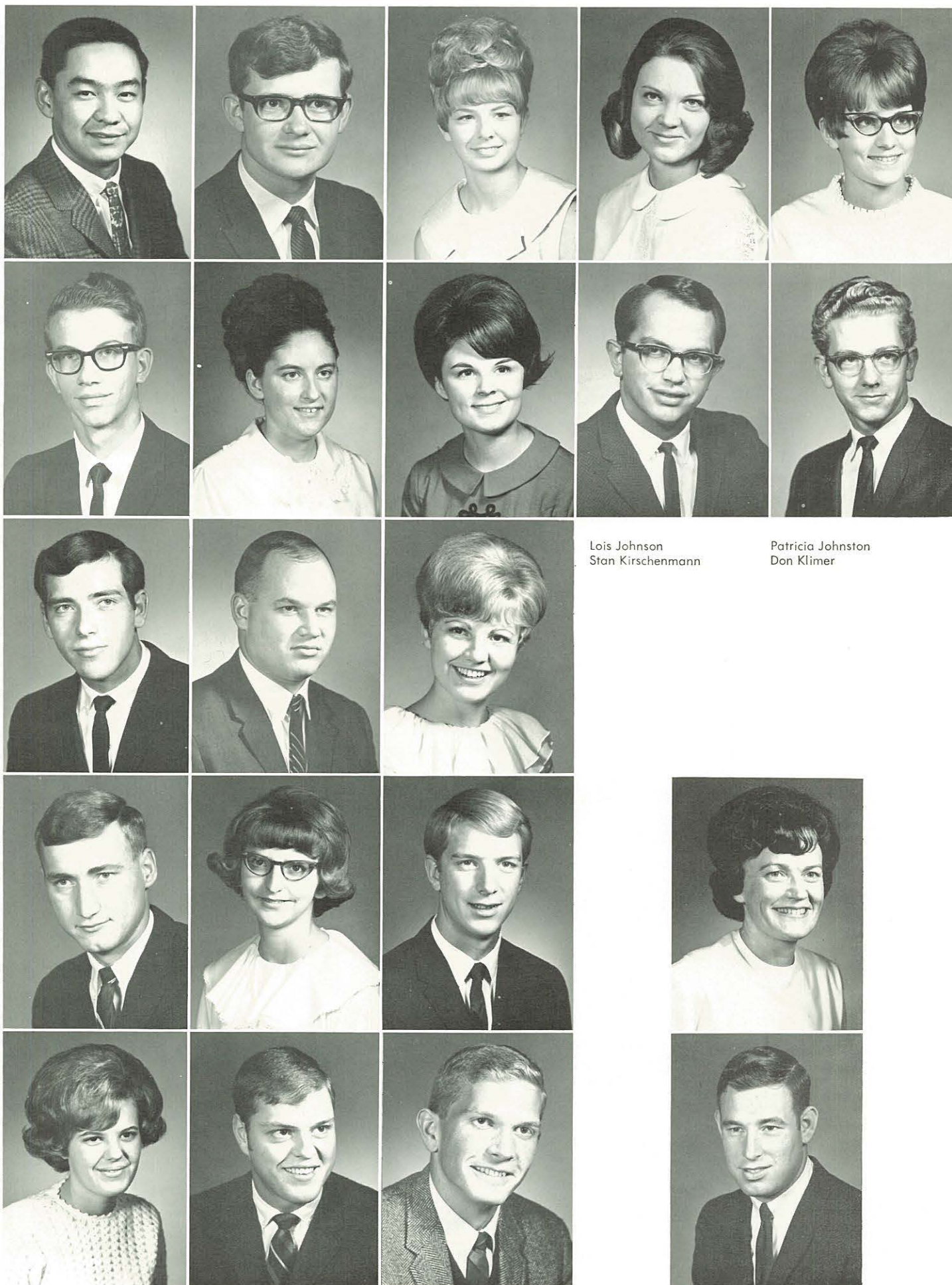

Ivan Inouye
Don Josephson
Merlyn Knight
Gary Lawson
Pam Litsey

Mike Isbell
Sue Kearns
Norman Koenig
Suzanne Leach
Tom Litsey

Anne Jeffries
Mary Kesner
Carol Lambkin
Rudy Lindbloom
Bob Luhn

Marilyn Lindell
Kenneth McCallum

Lois Johnson
Stan Kirschenmann

Patricia Johnston
Don Klimmer



Class of 1970



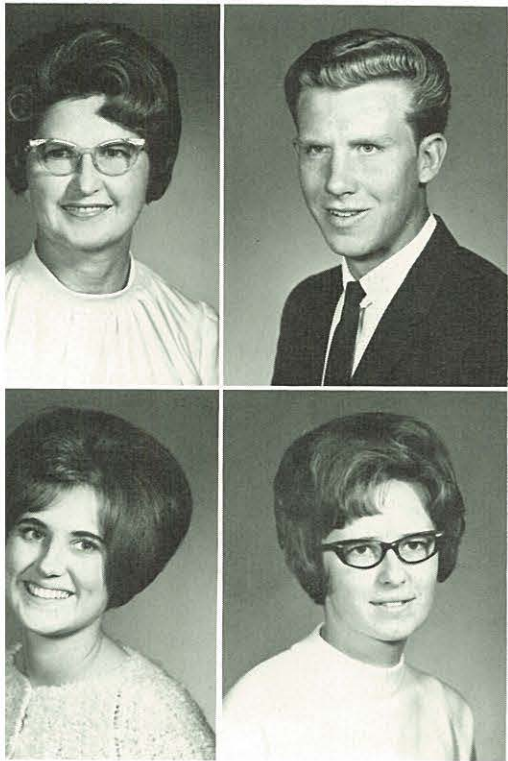

Dorothy Palmer
Linda Peterson

James Perry
Carol Pittwood

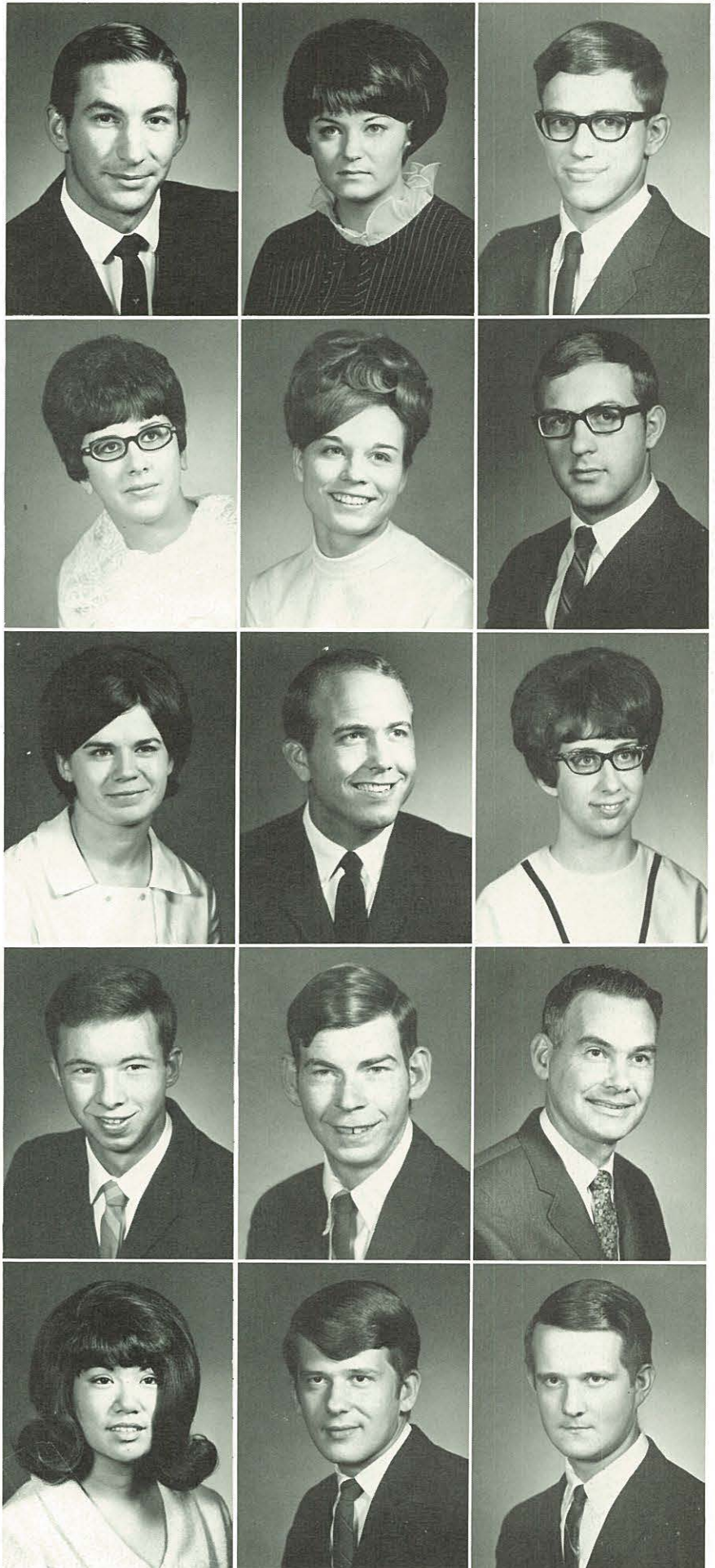
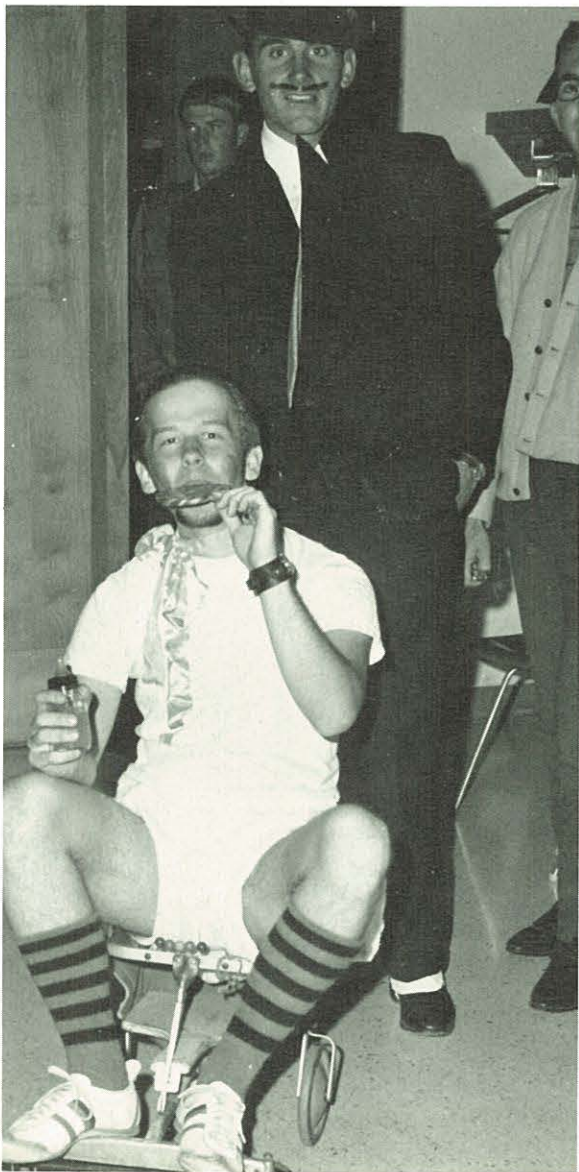

Ron Parsons
Debbie Posterski
Mary Kay Reichlein
Larry Roth
Carrie Saito

Linda Peterman
Judy Pugh
Chuck Robinson
Ron Russell
Dale Shafer

Dave Peterson
Robert Rayborn
Donna Rogers
William Russell
Gale Shafer

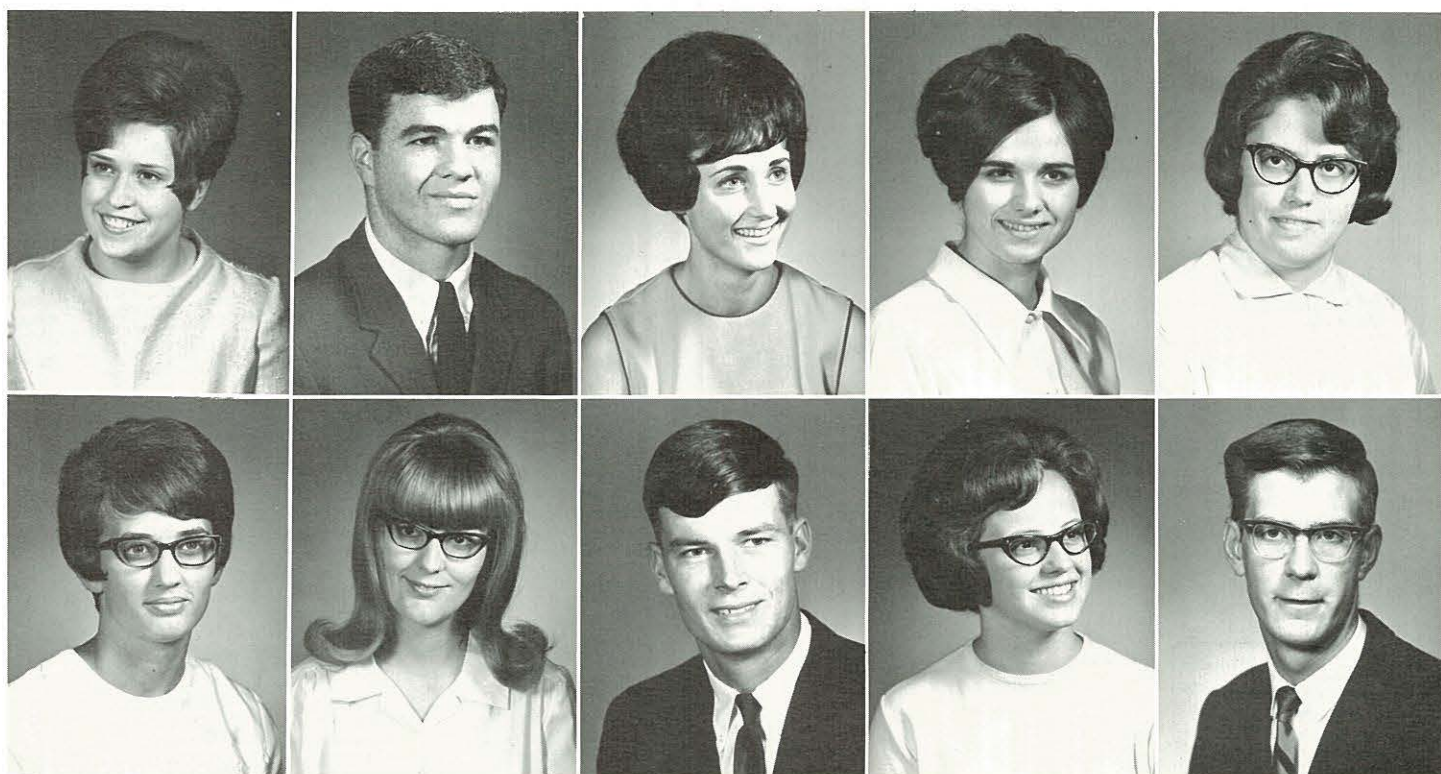

Mary Beth Salisbury
Edwina Shank

Jerry Sanford
Crystal Sharp

Juniors

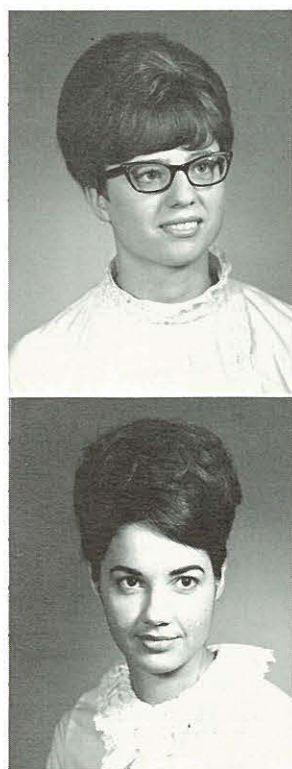

Ruth Steinhaus
Alberta Swander

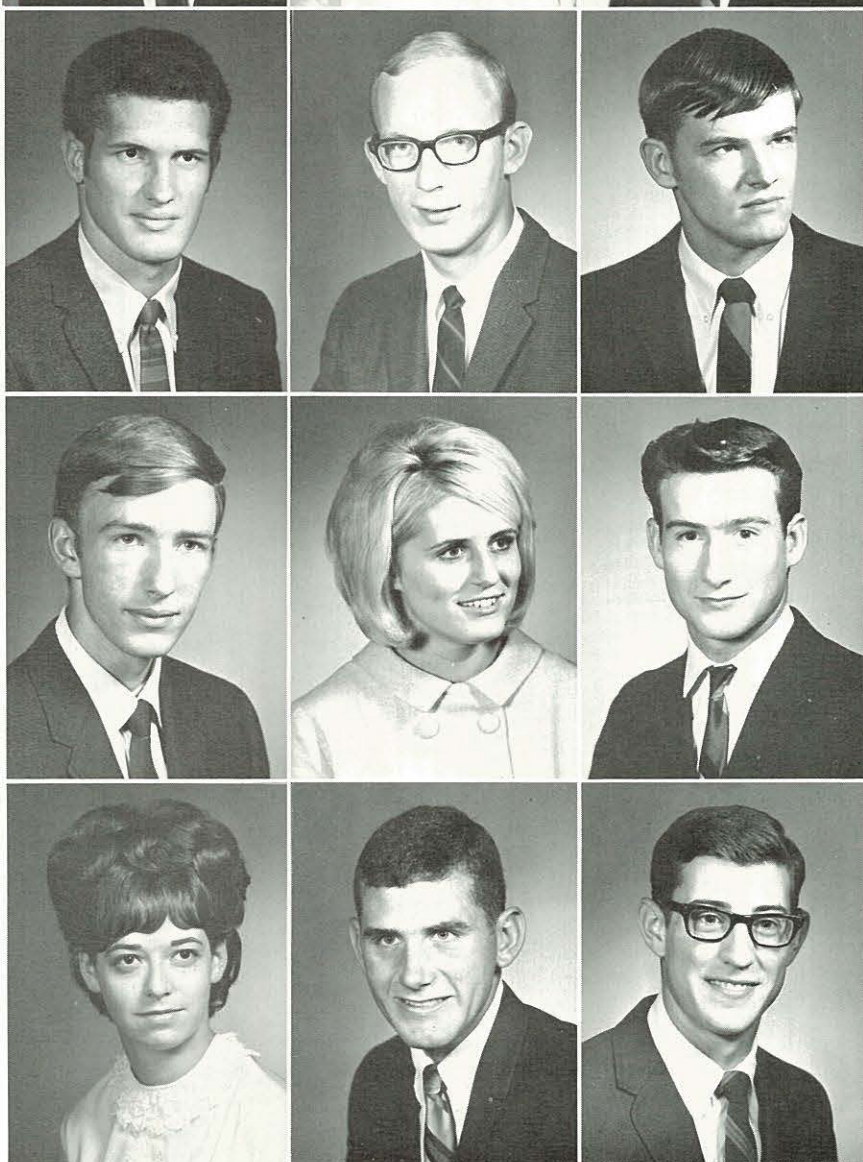

Sharon Sargent
Steve Sharp
Gordon Smith
Dan Stevens
Jennifer Tarbert

Caroline Scott
Karen Shroll
Terry Smith
Darlene Stoneman
Robert Taylor

Ruth Scott
Rick Skeen
Paul Stallcop
Tom Summers
Jim Thompson

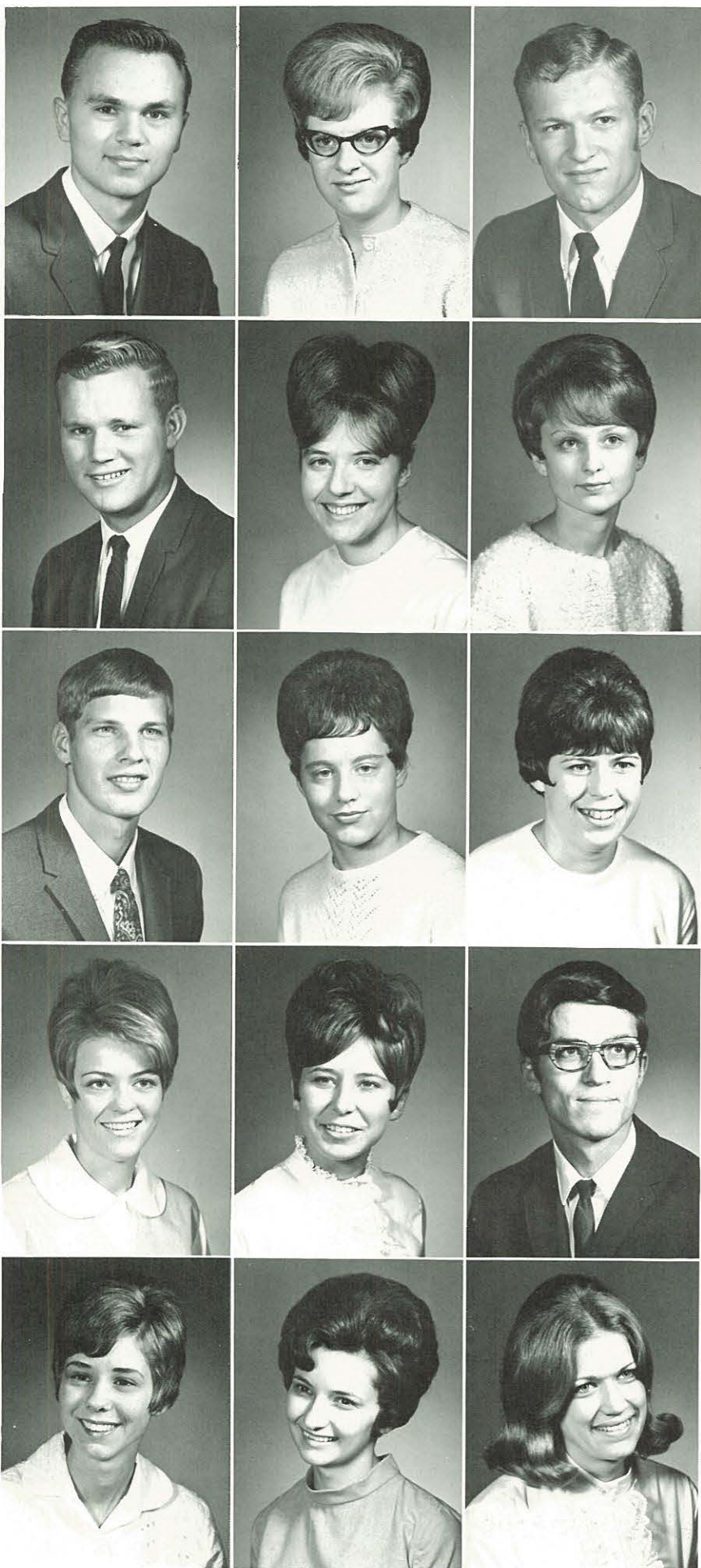

Gary Timson
John VanManen
Vern Walker
RaVae Warmenhoven
Pat Wine

Jean Tish
Cathy Varner
Susan Wardenaar
Phyllis Warnock
Loretta Whetstine

Jim Van Arsdel
Darlene Walker
Verna Wardlaw
Richard Westcott
Becky Whiteside



Rodney Willett
Carol Willis
Patricia Wood
Diane Wyatt
Terry Zink



Row 1: Bev Hempel, Treasurer; Al Blacklock, President; Jan Friberg, Secretary. Row 2: Lee Dale, Chaplain; Sam Frazier, Vice President; Duane Dale, Student Council Representative. Not pictured: Dave Johnson, Term 1 President; Dr. Milton Dean, Mr. Wallis Bratt, Advisors.

Class of 1971



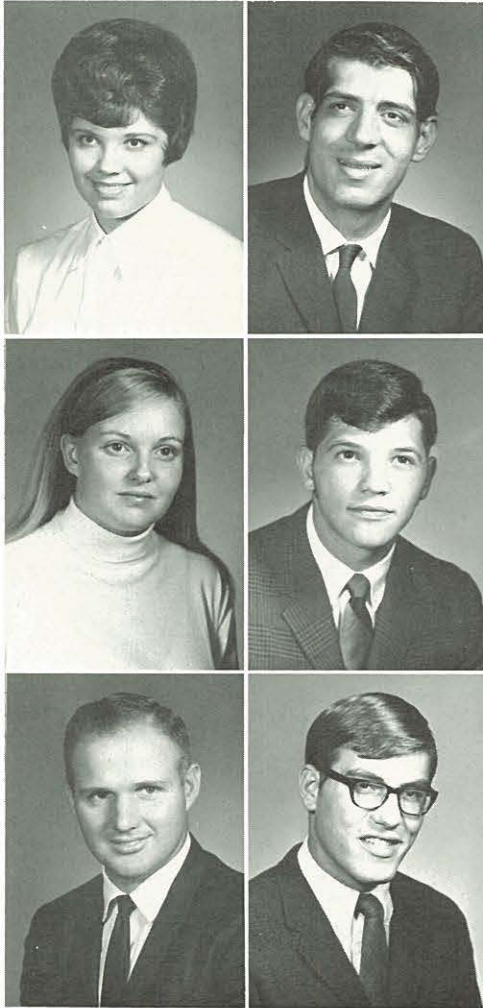

Linda Abbott
Cherie Aldrich
Dean Bailey

Ibrahim Alami
Ron Alexander
Roger Baker

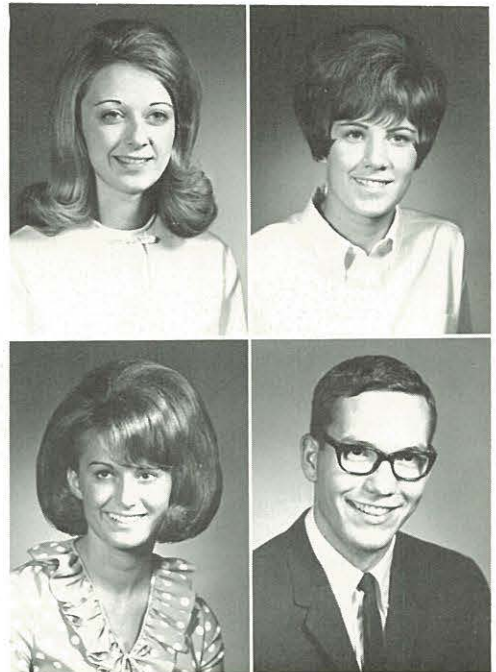

Barbie Bartlow
Vonnie Bartlow

Janie Bartlow
Steve Barton



Karen Bean
Ray Blakeslee

Ron Beeson
Mike Blickenstaff

Lois Belisle
Eldon Book

Charles Belzer
Patty Borgens

Al Blacklock
John Bradshaw

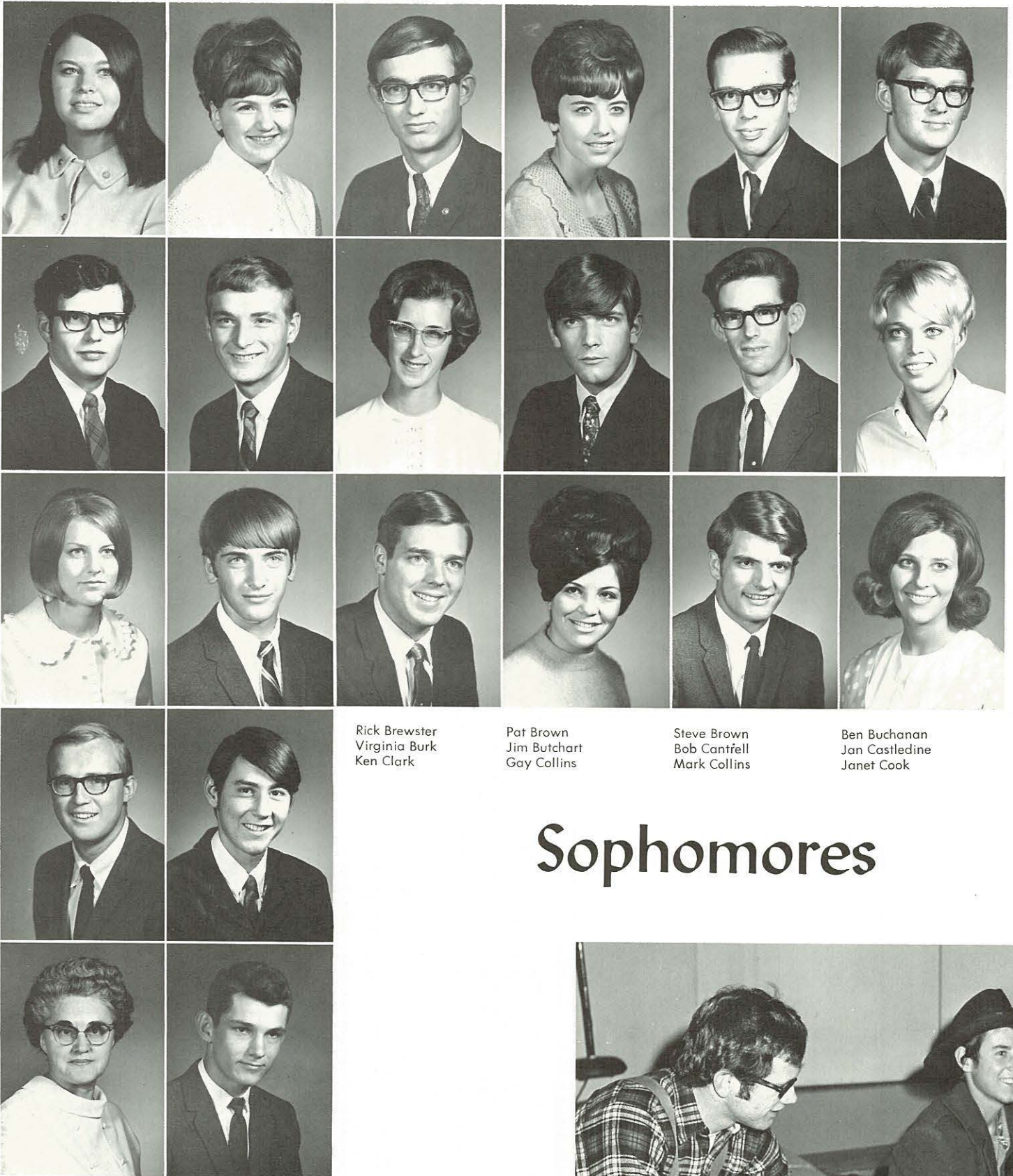

Rick Brewster
Virginia Burk
Ken Clark

Pat Brown
Jim Butchart
Gay Collins

Steve Brown
Bob Cantrell
Mark Collins

Ben Buchanan
Jan Castledine
Janet Cook

Sophomores

Sue Brady
Charles Buechle
Pamela Caswell
Randy Coryell
Bonnie Craft

Karen Brewster
Ben Bunn
Ed Clark
David Craddick
Gary Crandall





Nadine Crowfoot
Gwen Davis
Eunice Duckworth

Duane Dale
Larry DeGarmo
Becky Duke



Lee Dale
Bonnie Dietrich
Bob Ecker
Carol Evans
Doris Foronda

Gerry Danker
Diane Ditchen
Dan Edwards
Maxeen Evans
Sam Frazier

Terry Danker
Bayard DuBois
Marquita Ellis
Kay Finkbeiner
Ken Freitag





Jan Friberg
Margaret Grant

David Gallivan
Nancy Gravett

Nancy Gellatly
Rich Green

Elsie Gestrin
Connie Greer

Gary Goode
Pat Hallin

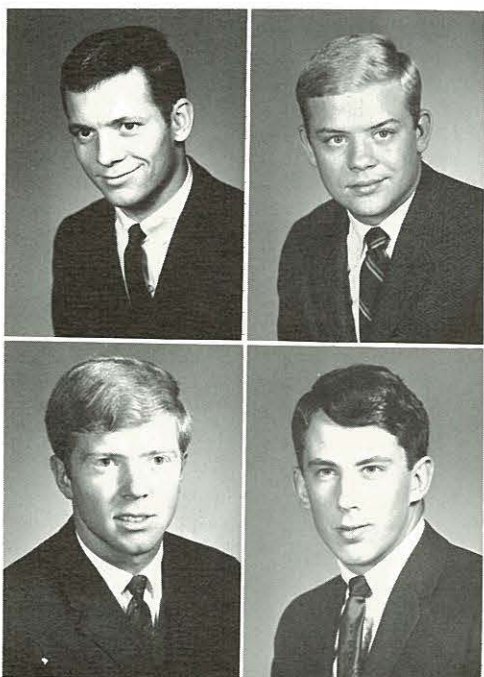

Jerry Hampton
Rod Hanson

Bruce Hansen
Bruce Hardesty

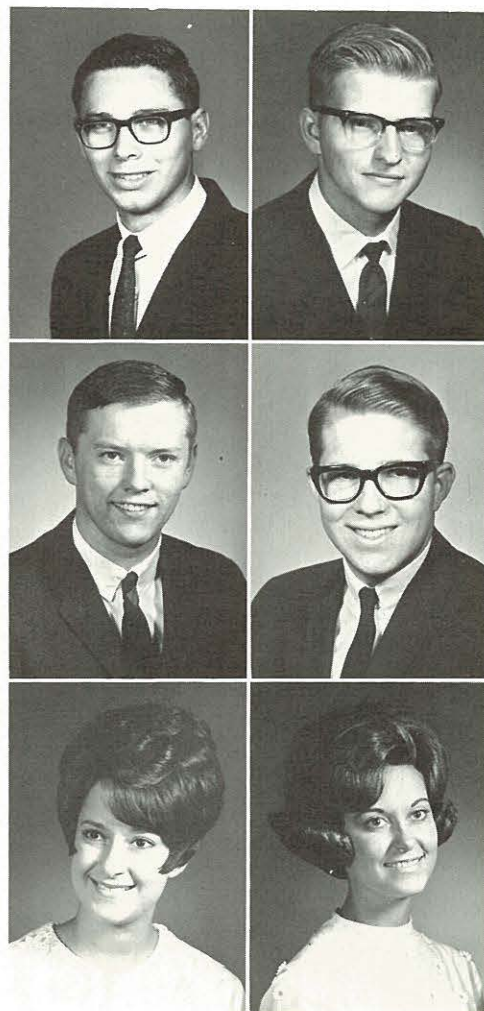

Dan Harman
Ron Haynes
Barbara Hempel

Gale Hawkinson
Kim Helliwell
Beverly Hempel

Class of 1971



Lillian Henske
Kent Hill
Nancy Hopkins

Daylene Herre
Martin Hill
Sharon Hopkins

Harold Hoeckle
Marita Howard

Marcia Hoeg
Bill Hoyt

Colleen Hoeninger
Larry Human

Marjorie Holic
Wanda Hunter

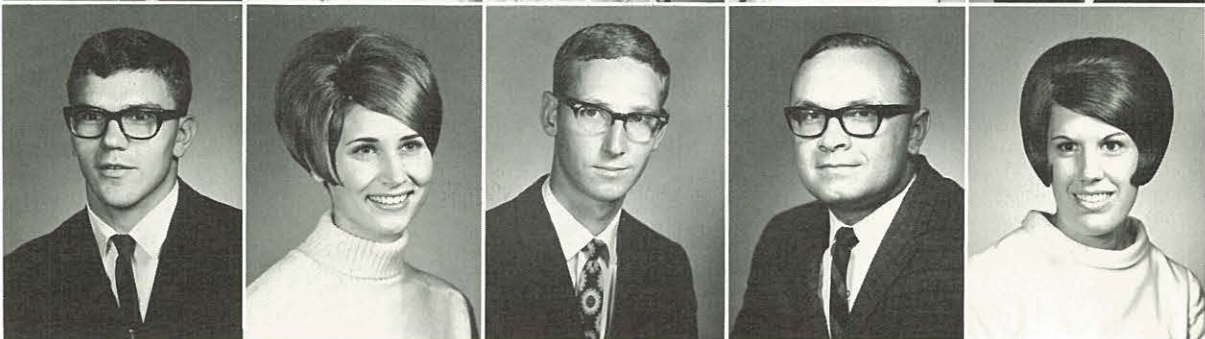

David Hybertson
David Johnson

Susan Hysmith
Karen Keim

Gwen Iles
Don Keller

Barbara Jeppesen
Pat Kelly

Anthony Johns
Jean Kettelhut

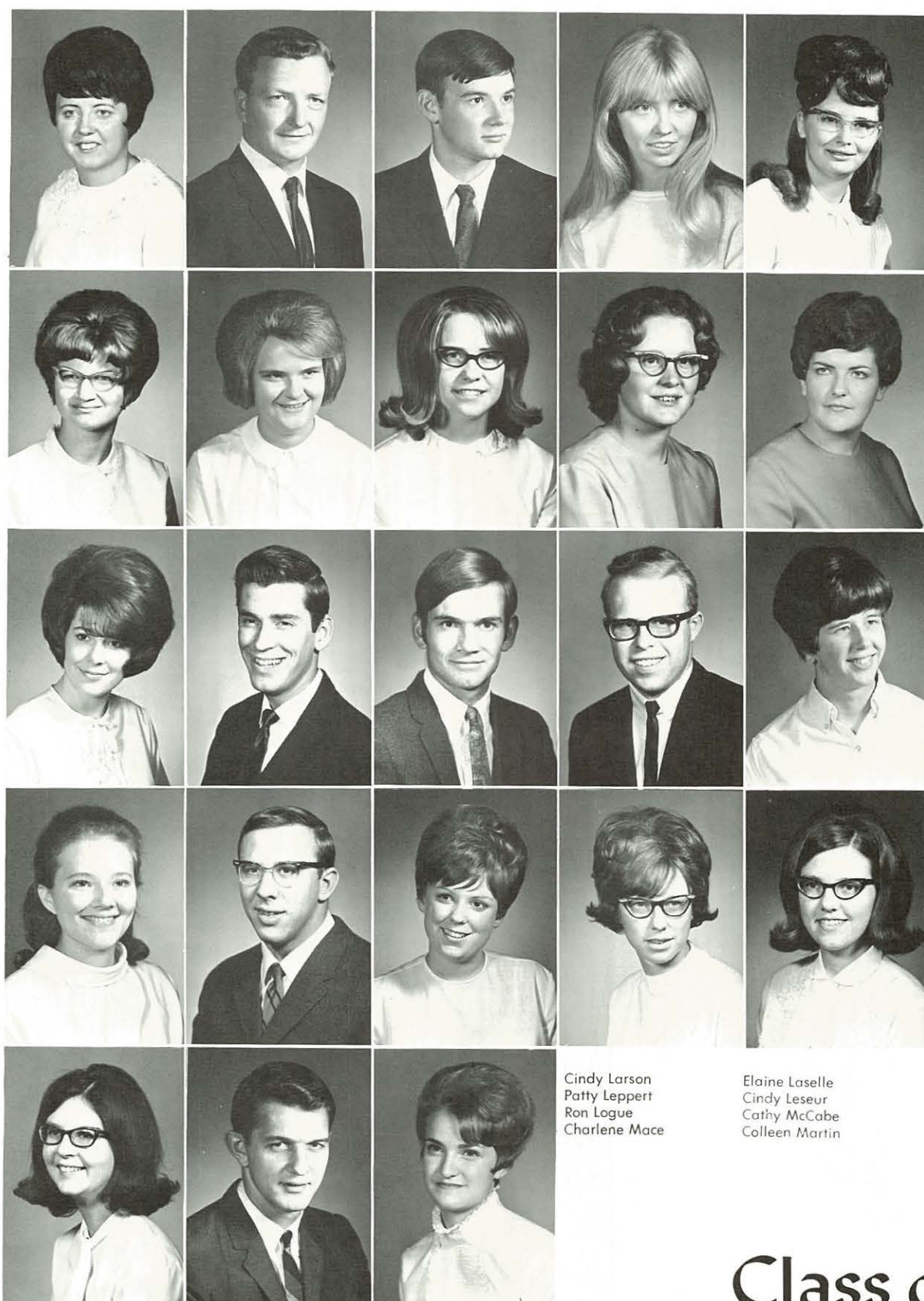

Melissa Keynes
Barbara Lee
Esther Lindbloom
Connie McGrew
Betty Medek

Ervin Koller
Mary Lee
Terry Litke
Steve McKinney
Albert Menegat

Dan Lanman
Joan Lenker
Dan Little
Ginger Mackey
Gloria Mets

Cindy Larson
Patty Leppert
Ron Logue
Charlene Mace

Elaine Laselle
Cindy Leseur
Cathy McCabe
Colleen Martin

Class of 1971

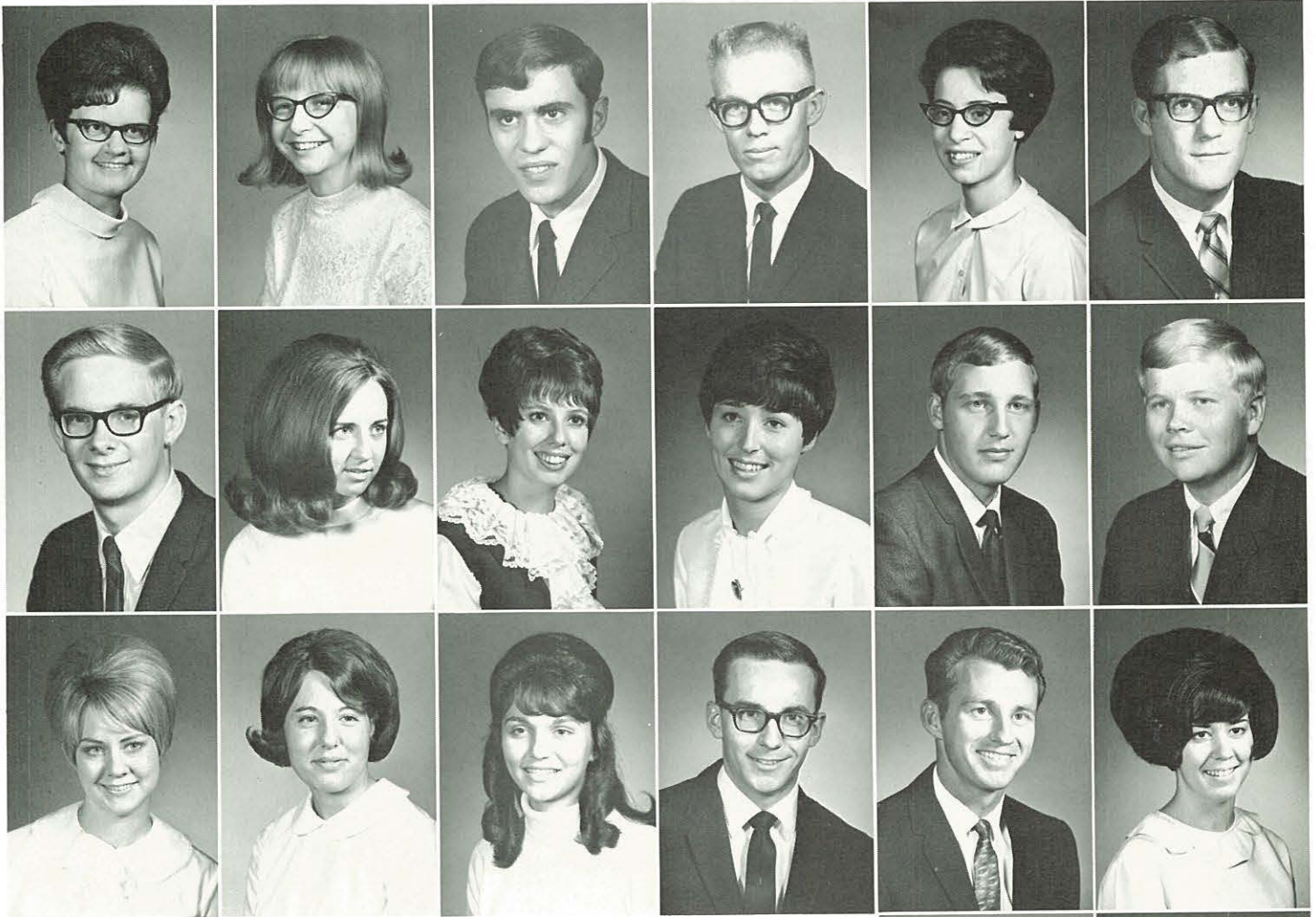

Barbara Miller
Gary Nelson
Dixie Patterson

Gayle Moore
Sue Newman
Donna Paul

Wally Moore
Linda Nichols
Gail Perrin

William Moore
Chris Olsen
David Porterfield



Loretta Morris
Jerel Opp
Areon Potter
Terry Powell

Dave Mortimer
Monty Ortman
Marilyn Potter
Rolynd Puckett



Sophomores



Evelyn Rice
Barbara Roberts

Patricia Rice
Richard Robertson

Terry Rich
Shari Robinson

Bruce Pugh
LaRae Rickard
Judy Roth

Katha Ray
Aurie Riemer
Esther Rotz



Jim Rotz
Larry Sams

David Ruckle
Sharon Sartin

Lynn Rumford
Teresa Scheibe

Sherry Ryneanson
Pauline Semays

Leigh Salisbury
Joyce Shaffer



Mike Simms
Russell Stanley

Mel Skeen
Jeanette Steinhart

Jerry Slabaugh
Axel Stephen

Marlene Slonaker
Janet Steward

Dolores Smith
Patty Stiltner



Steve Strait
Ruth Stucke
George Summers

Connie Jo Stringer
Diana Summers
Chad Tally

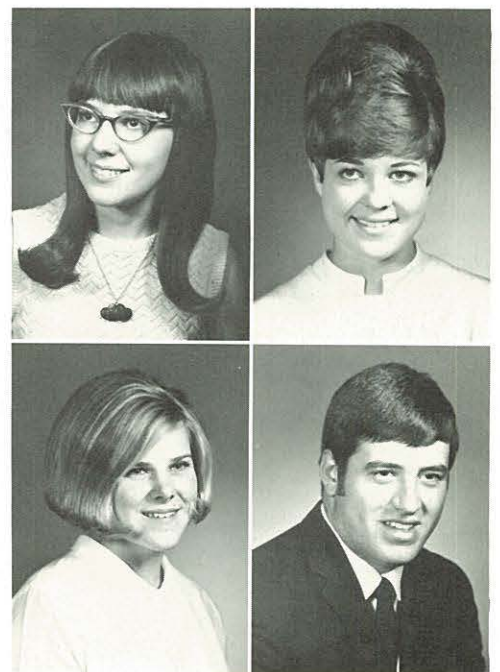

Beth Thompson
Carita Turner

Vicki Triplett
Eric Turner

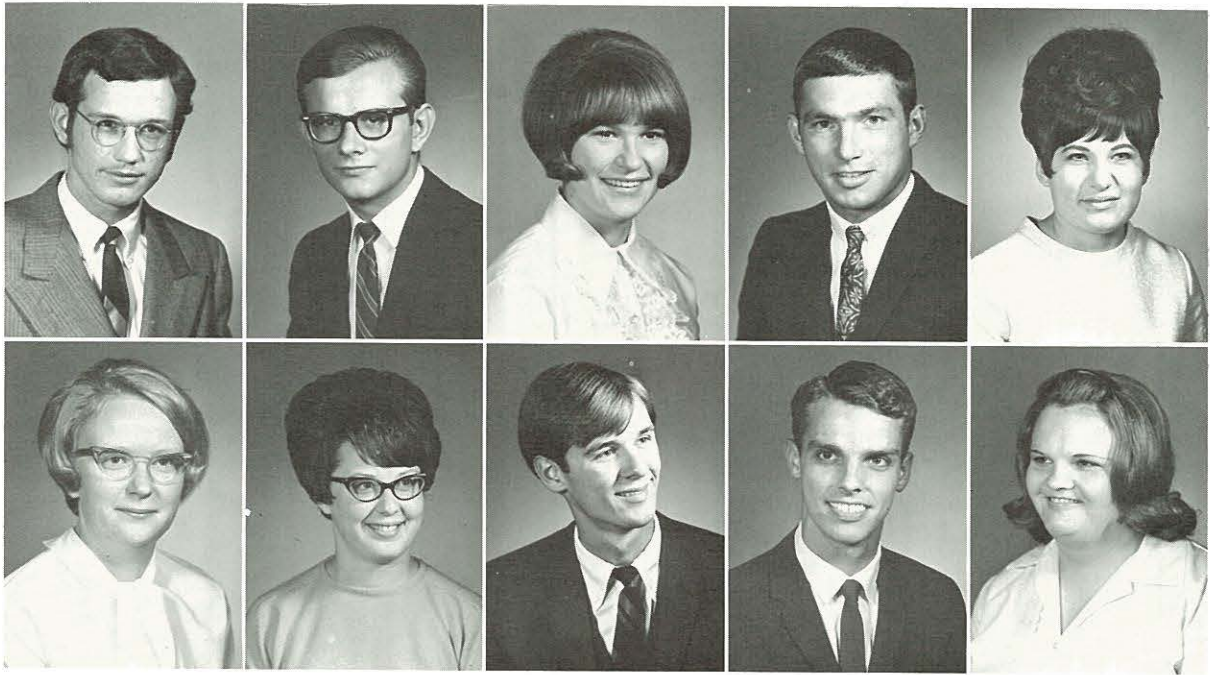

Steve Turner
Jackie Walton

Destal Tyler
Anita Watts

Marilyn Vail
Steve Westmark

Melvin Wahl
Dan White

Cheryl Waller
Linda Whittle

Sophomores

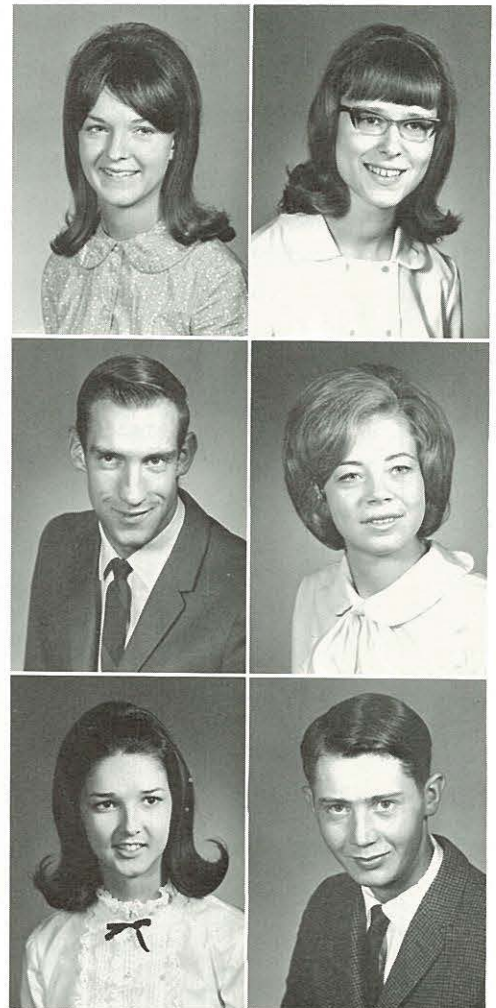
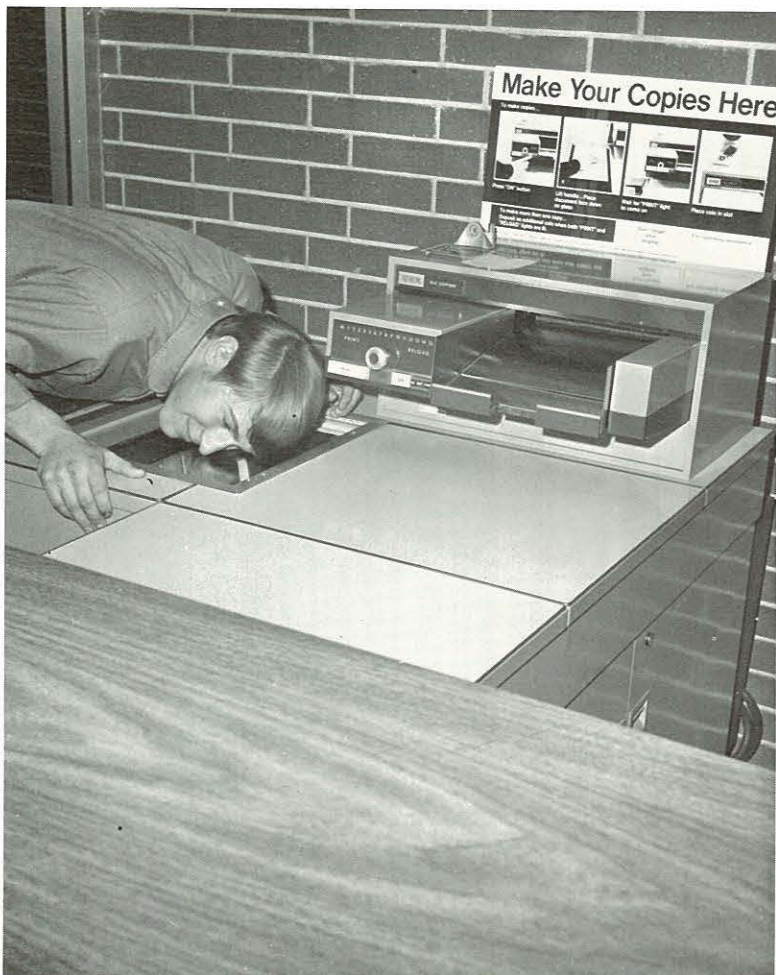

Julie Wilden
Gerald Wilson
Carol Yeend

Carolyn Winters
Jan Worst
James York

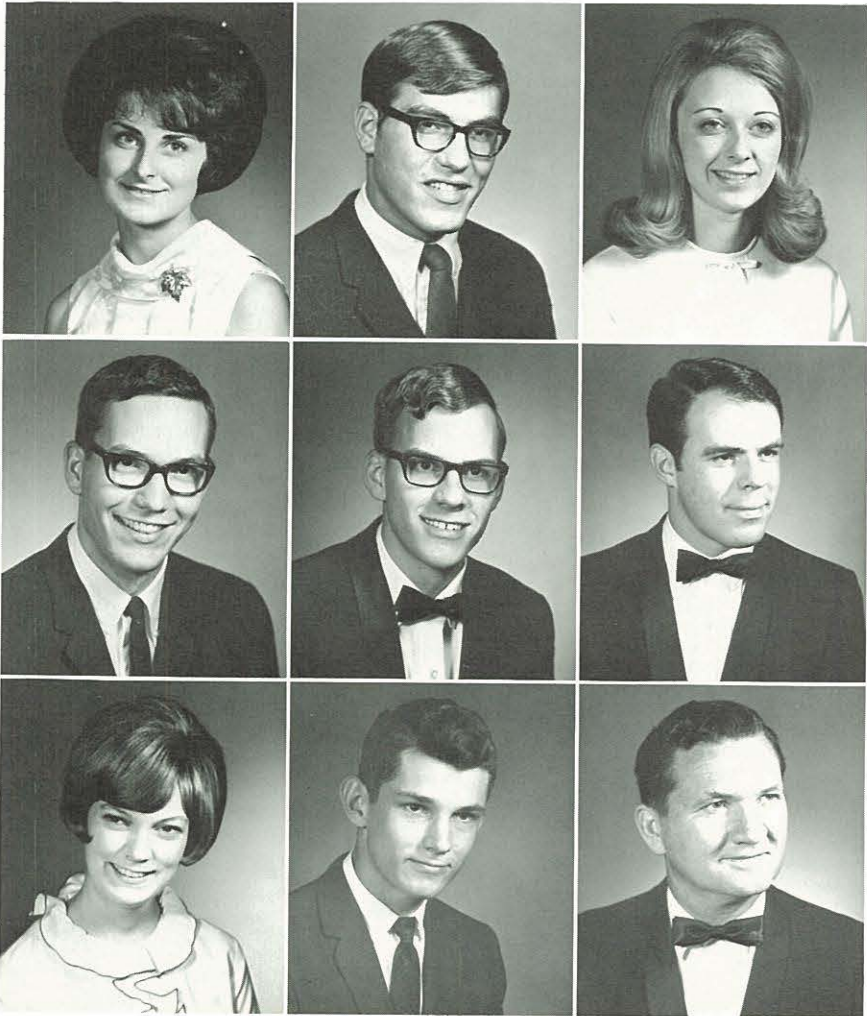

Zeta Kappa Rho

NNC's honor society, Zeta Kappa Rho works to stimulate academic interest on campus. All students who have an accumulative G.P.A. of 3.4 are eligible for membership.

This year the society is under the leadership of Bob Luhn, President, Judy Pugh, Vice President and Marita Howard, Secretary-Treasurer.

Judy Arnold
Steve Barton
Lynda Campbell

Roger Baker
Brad Bowes
Gary Crandall

Barbie Bartlow
Rich Burnett
John Curtis

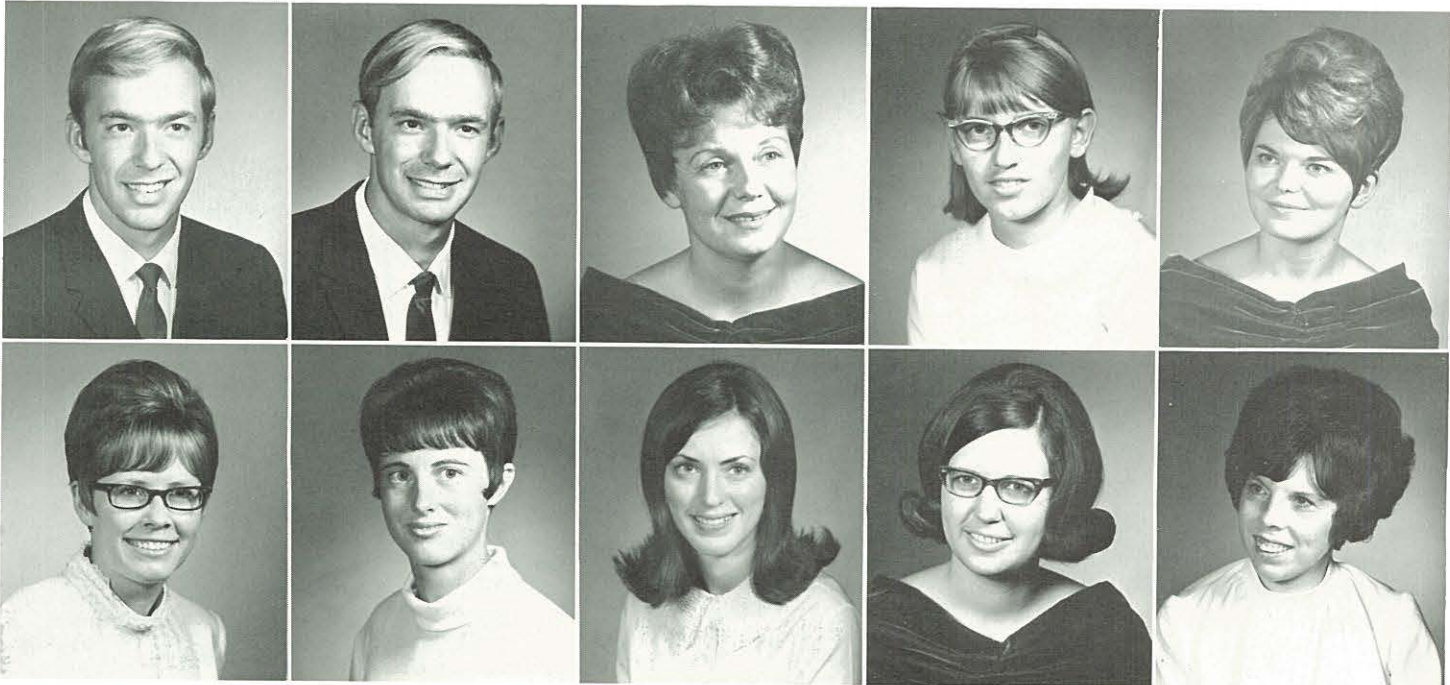

Duane Dale
Pat Fulcher

Lee Dale
Shannon Galloway

Juanita Davis
Nancy Gellatly

Janet Edgin
Nancy Gordon

Laurie Edgington
Nancy Gravett



Rodney Hanson
Marita Howard
Mel Jackson

Kim Helliwell
Patricia Huling
Karen Keim

Wanda Henry
Sandi Humphreys
Merlyn Knight

Kent Hill
David Hybertson
Carol Lambkin

Patty Hinderliter
Duane Hybertson
Cindy Larson

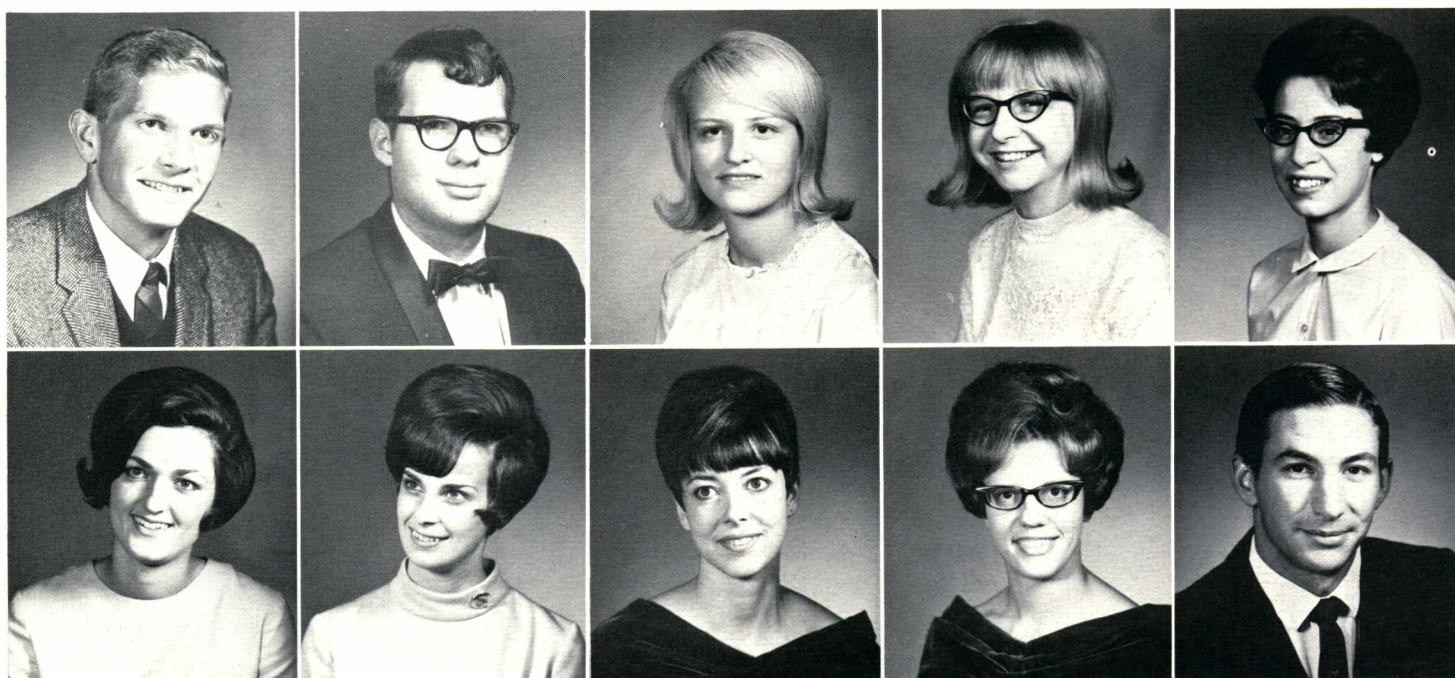

Bob Luhn
Virginia Mosteller

Stan McCracken
Debbi Mottram

Dianne Merkel
Charice Nichols

Gayle Moore
Jane Olsen

Loretta Morris
Ronald Parsons

Zeta Kappa Rho

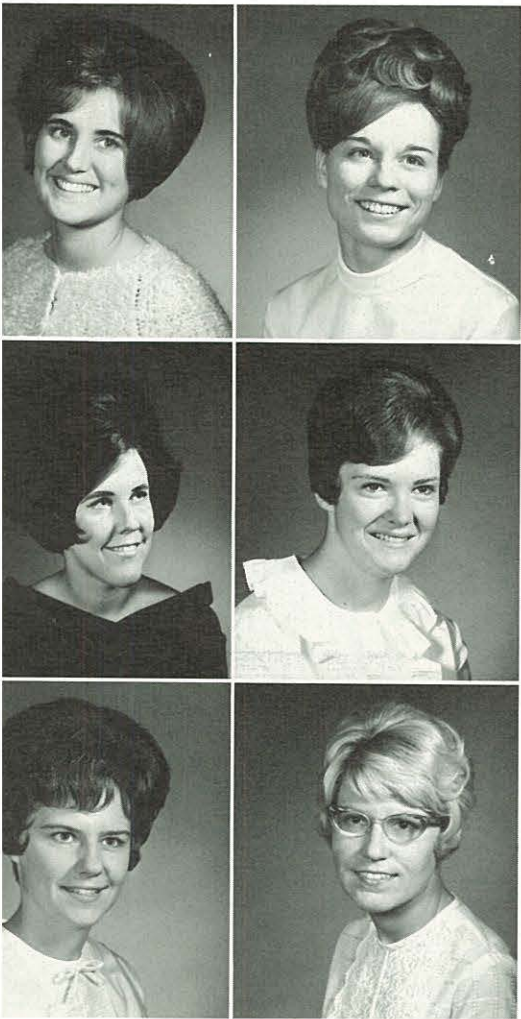

Linda Peterson
Betty Reid
LaRae Rickard

Judy Pugh
Evelyn Rice
Barbara Roberts

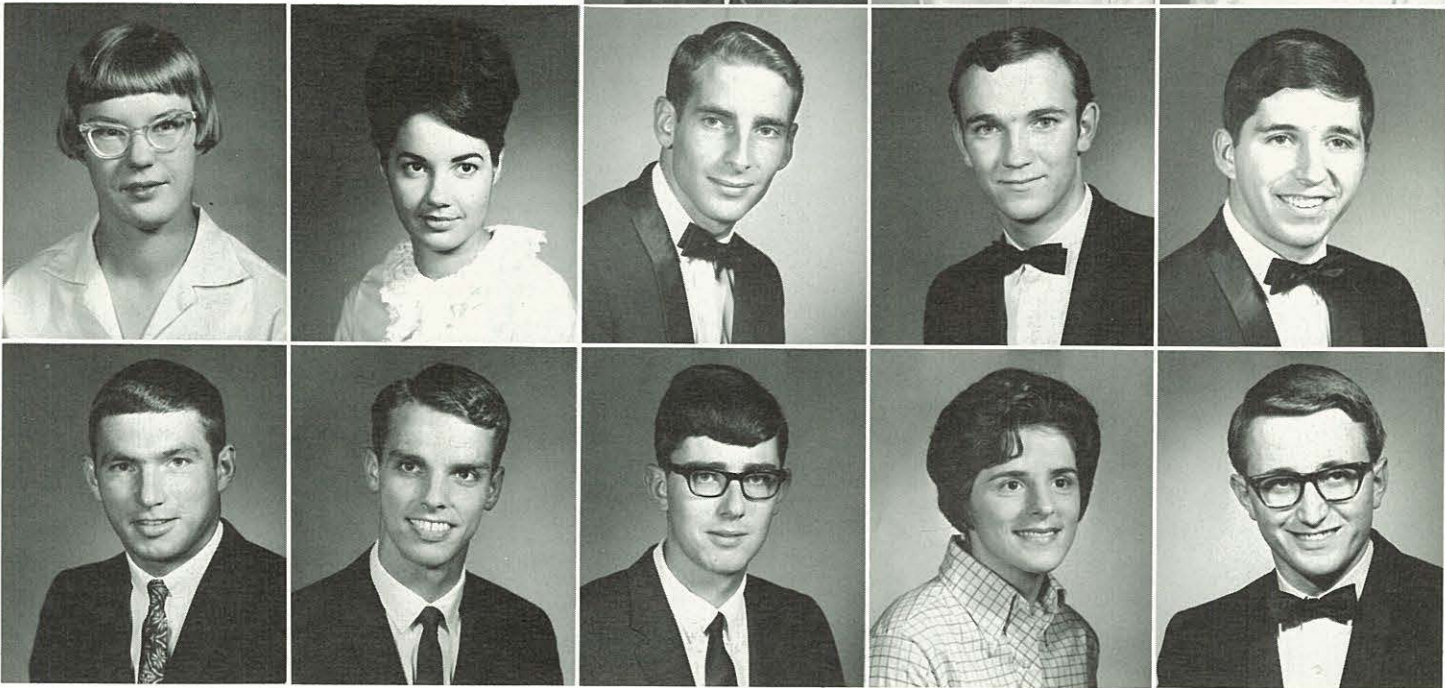
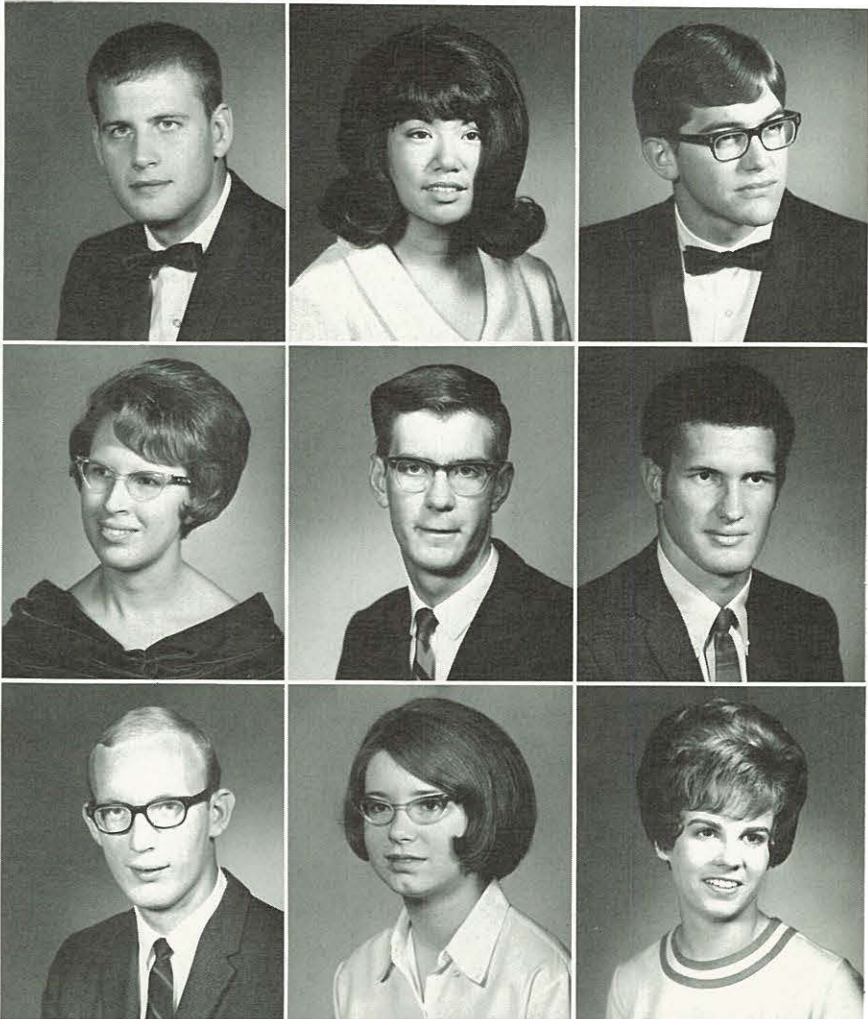

Ruth Stucke
Melvin Wahl

Alberta Swander
Dan White

Bob Roseberry
Marilyn Schroeder
Terry Smith
Dave Templin
Rodney Willett

Carrie Saito
Rick Skeen
Janet Steward
Steve Thomas
Patricia Wood

John Schramm
Gordon Smith
Connie Jo Stringer
Terry Thompson
Dennis Worthington



Row 1: Mike Benedick, Chaplain; Kathy Campbell, Secretary; Greg Jamison, Treasurer. Row 2: Dan Ketchum, Student Council Representative; Joe Hobson, Vice President; Mike Weibe, President; Mr. James Weatherby, Advisor. Not pictured: Dr. Arthur Imel, Advisor.

Class of 1972

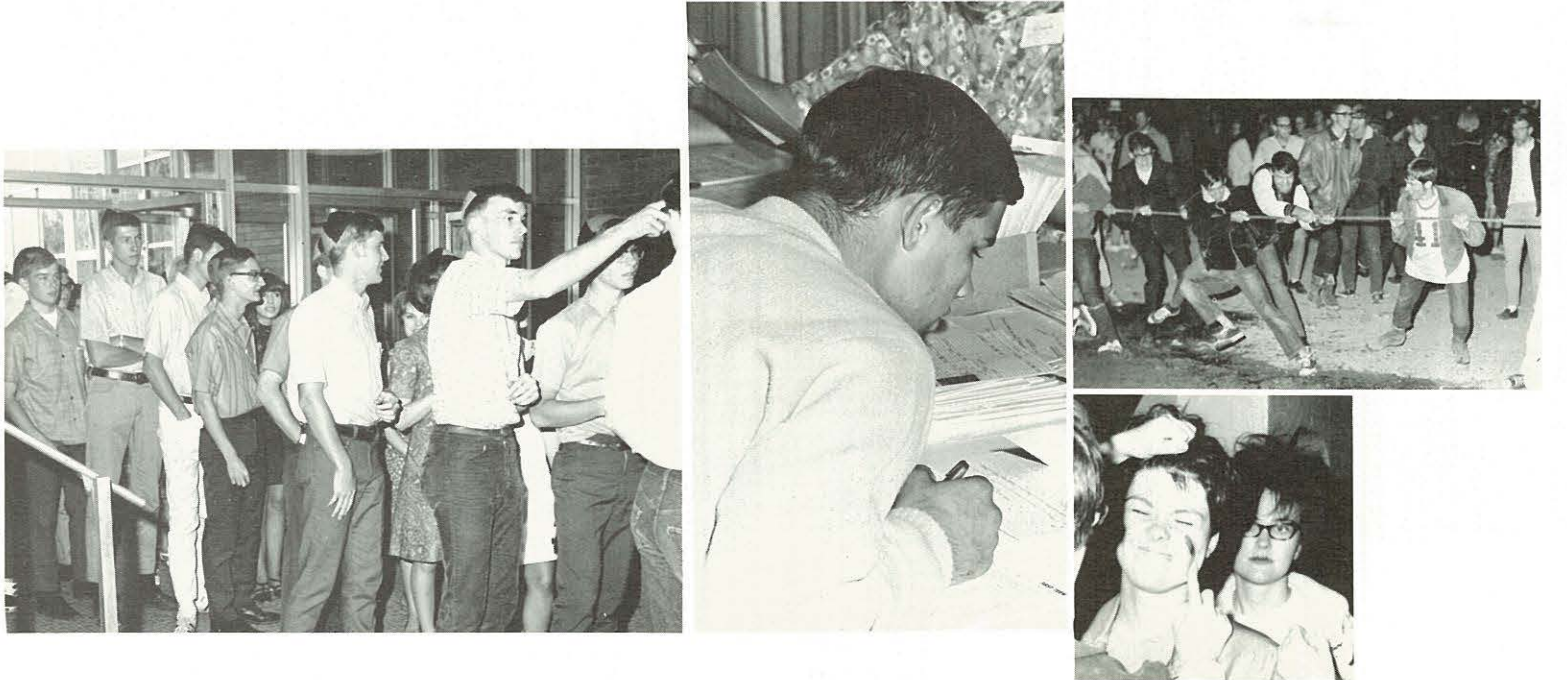



Janet Abercrombie Alexis Ackley Bruce Allen Carol Ammerman
 Carolyn Appelt Kathy Armstrong John Asborn Ray Ax

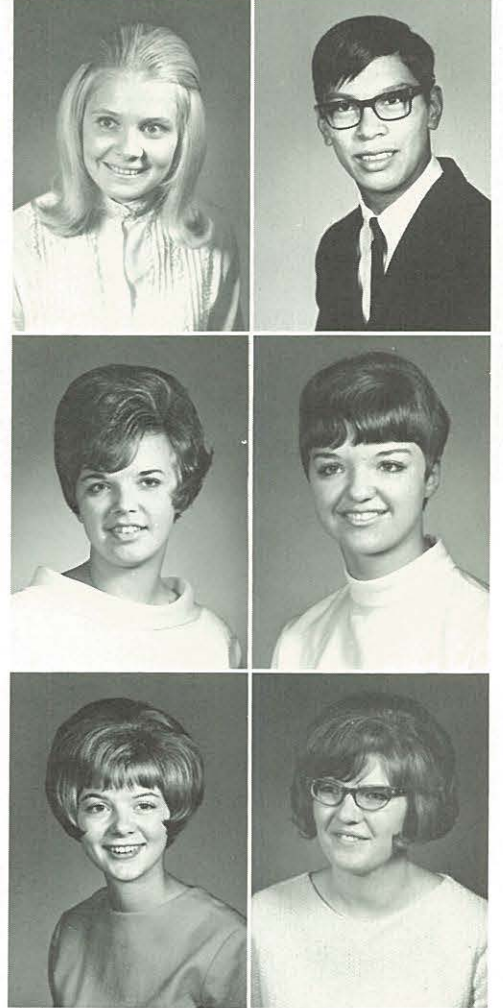

Judy Anderson Nancy Anderson
 David Baird Marvin Bales
 Becky Ballard Gene Bartolaba
 Connie Bartz Pam Bartz
 Susie Bates Molly Bellamy

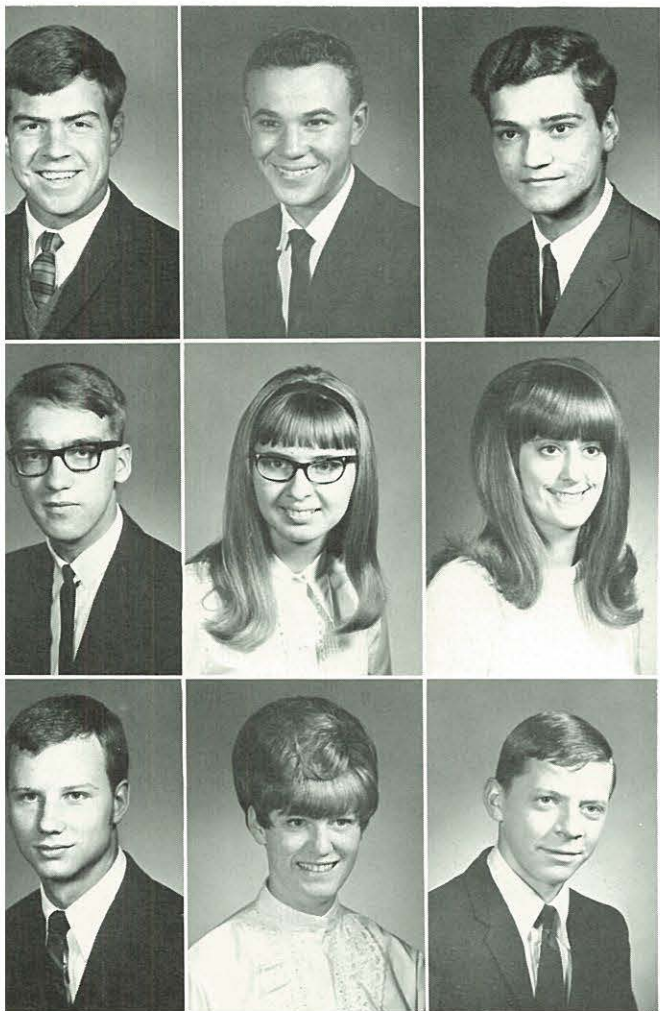

Mike Benedick William Benjamin Fernando Bensuaski
 Bill Bentley Aline Beymer Grace Birks
 Monte Bish Kathleen Bitton Dennis Black

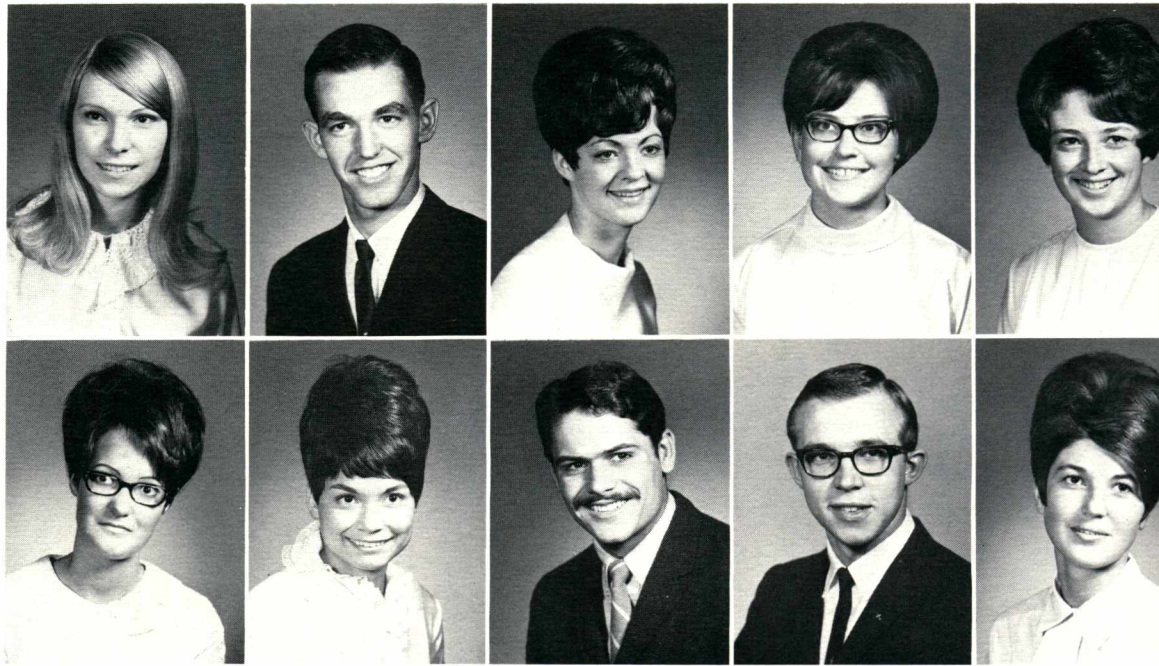

Marcia Bolles
Beverly Boyd

James Bolté
Mary Boyd

Glenda Book
Don Bozarth

Janice Borchert
Leo Brabec

Donna Bowman
Marilyn Branstetter



John Brasch
Jeanette Bunn
Bill Campbell

Ken Breeding
Stan Burks
Kathy Campbell

Carol Brister
Bill Burton
Sheila Cantrell

Wayne Brown
Brenda Butcher
Paul Carruthers

Dave Brunkal
Mary Byrd
Bonnie Case

Louise Buckle
Lyn Cameron
Connie Castle



Judith Chadwick
Dianne Cherrington

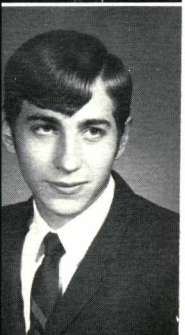

Pam Cherrington
Orv Churchill
Bob Clauson

Class

of

1972

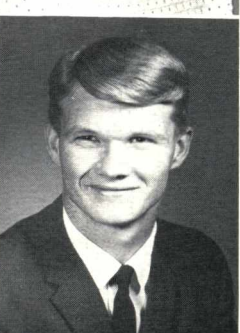
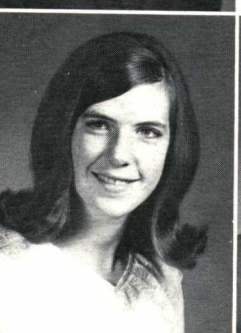
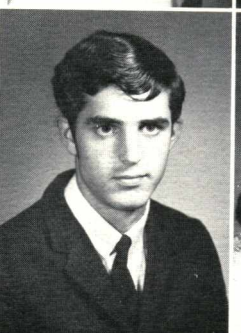
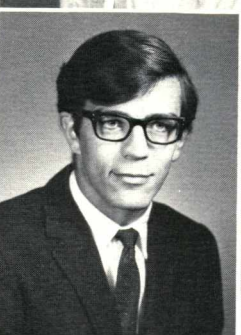
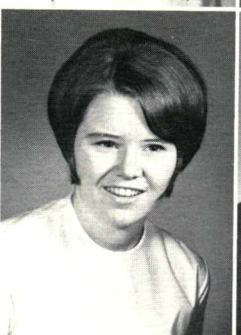
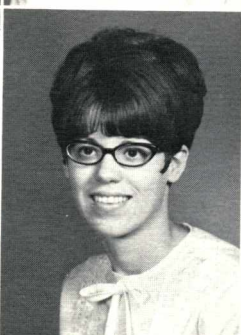
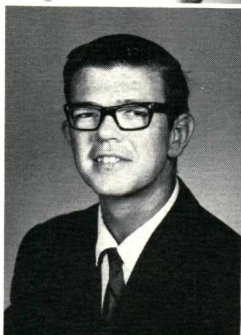

Sue Clem
Larry Cornett
JoAnn Cowie
Sue Crogan
Steve Cross

Jerald Cline
Becky Cotner
Deanna Cox
Vincent Crosby
Sandra Cummings

Ruth Coil
Donna Cowan
Jessie Crenshaw
Nancy Cross
Martin Curtis



Tom Dale
Dwayne Dillon

Patricia Daniel
Ruth Ditchen

Dave DeWeese
Jim Dodge

Rende Dewey
John Dorband

Geri Dickson
Dwight Douglas

Linda Dillabaugh
Mary Dunnuck

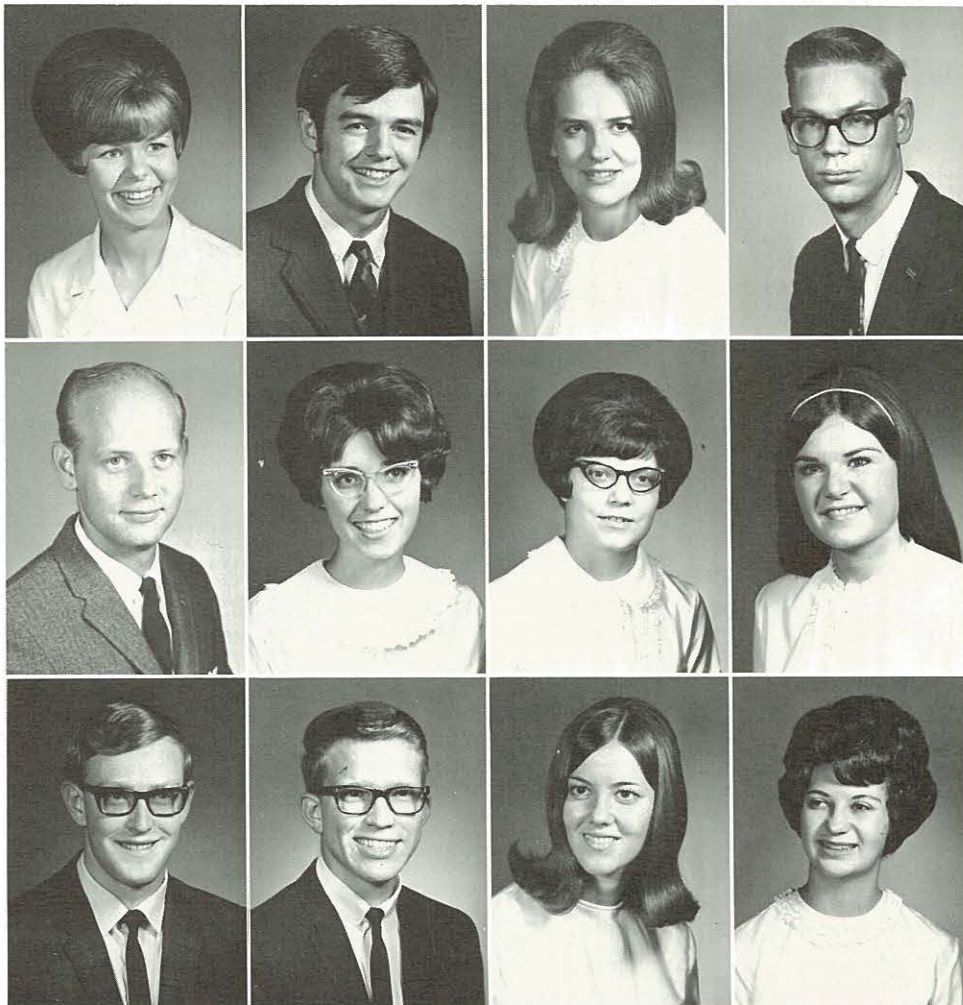

Chris Durbin
Darrell Ehlers
Robert Ellis

Jim Durbin
Linda Eisenbarth
Dave Embree

Cyndee Eady
Judy Eldridge
Darlene Eppes

Gordon Edes
JoAnn Elliott
Annette Erickson



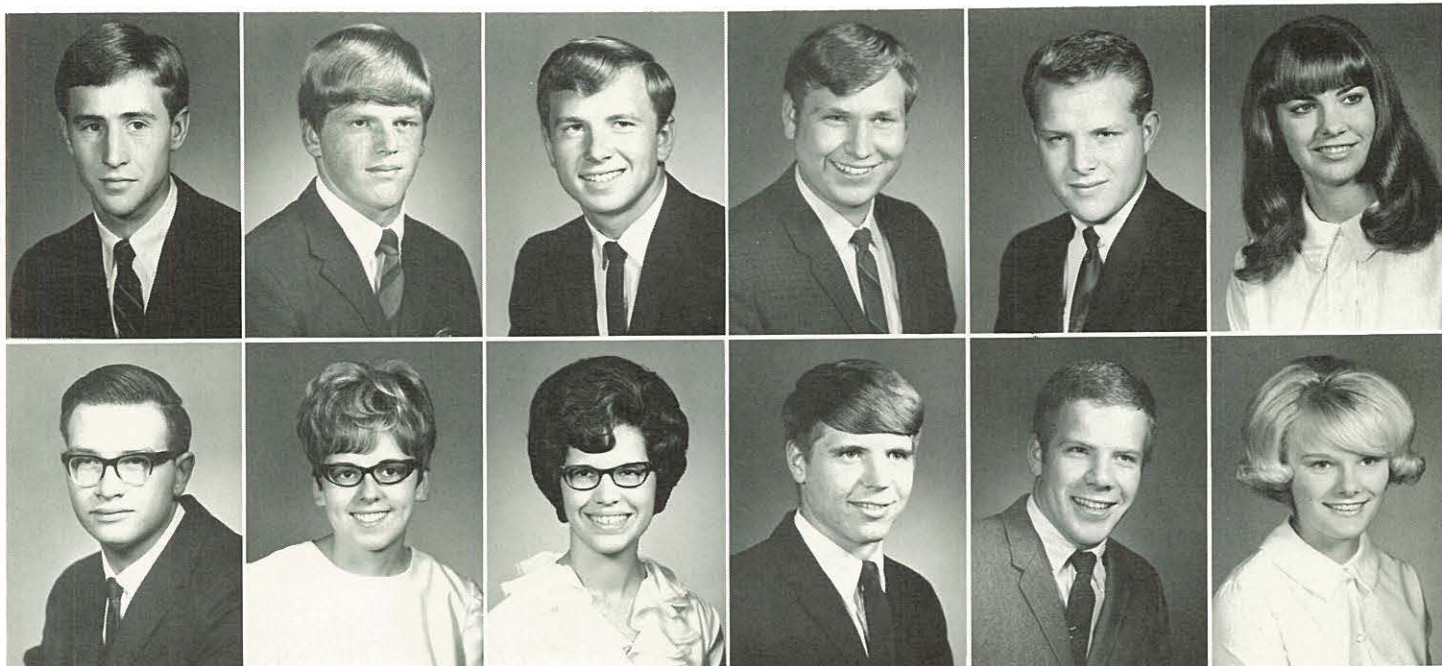

Rod Farmer
Clinton Fisk

Dave Faust
Linda Fisher

Robert Fender
Gayle Fountain

Norman Fenner
Merv Friberg

Freshmen



Eric Fieldstad
Dennis Fulcher
Sam Gates
John Gibson
Judy Gorden

Elaine Finkbeiner
Kandice Fulcher
Chris Gellatly
Nancy Gimberg
Paulette Goswell



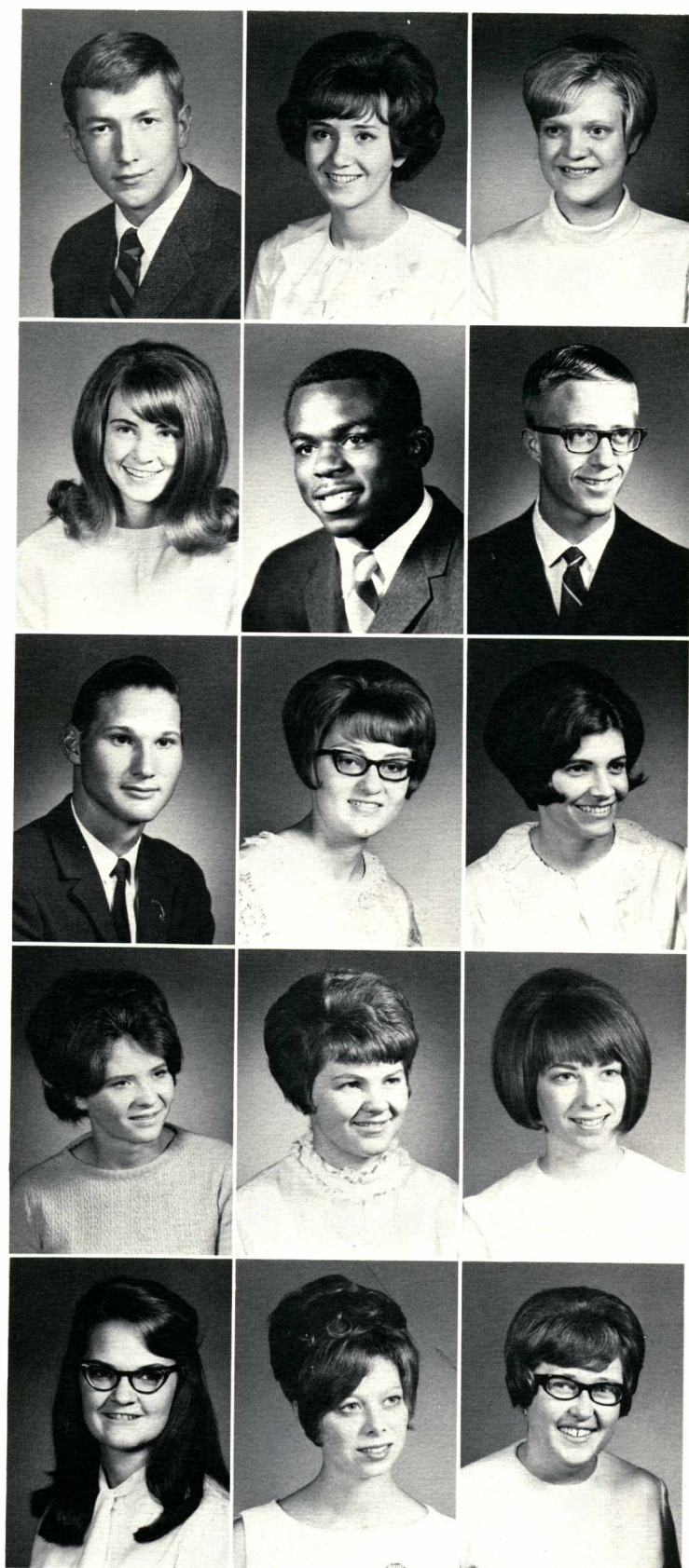

Laird Graham
Patty Greeno
Jeff Hackler
Gloria Hansen
Lana Harding

Delayne Green
Gerald Griffin
Marjorie Haidle
Judy Hanson
Gena Harman

Ruthann Greene
Terry Gulley
Cheryl Hall
Sue Hardesty
Carolyn Harouff

Class

of

1972



Carmen Harris
Linda Harritt

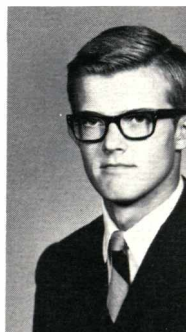

Rick Hartwig
Marilyn Haviland
Lonnie Heighton

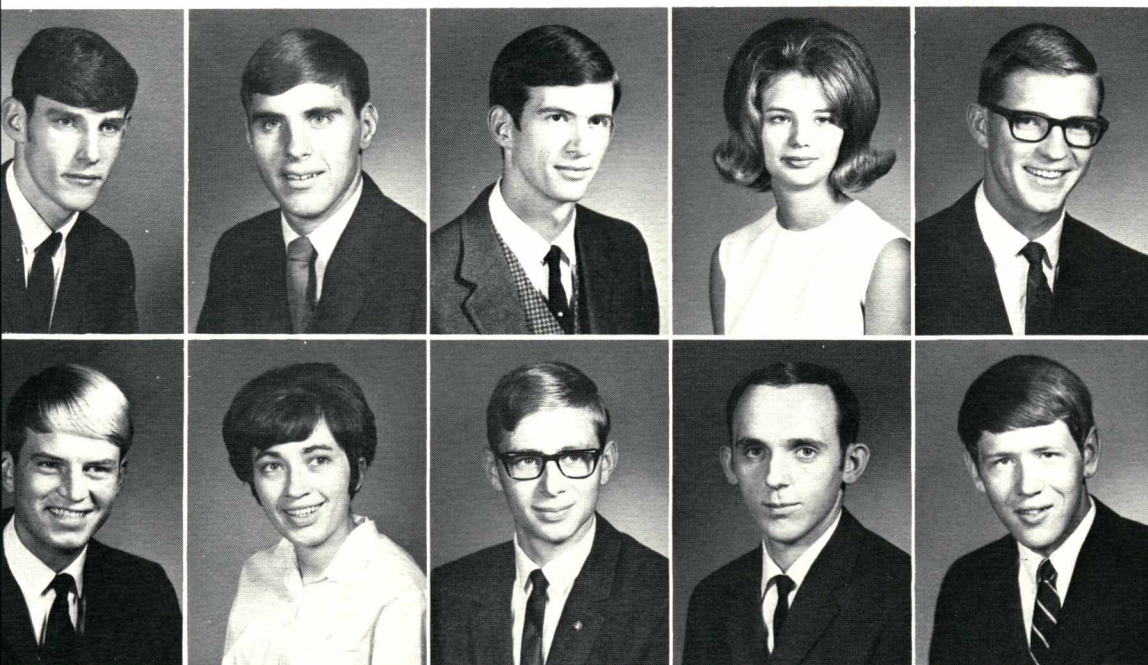

Gerald Helling
Dave Higgs

Rich Helwedge
Janice Hilliard

Steve Henshaw
Lynn Hills

Rene Hereford
Bill Hinderliter

Dennis Herring
Joe Hobson



Janet Hoffman
Vicki Huddleston
Greg Jamison

Rod Holmes
Ronald Hull
Edith Jedan

Bonnie Holmquist
Janice Hurn
Sherry Johns

Henry Hornbacker
Jim Irish
Dennis Johnson

Kathy Howard
Stephen Jackson
Steve Johnson

Marna Hubbard
Bea Jacobson
Vicki Jones

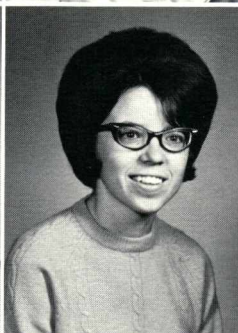
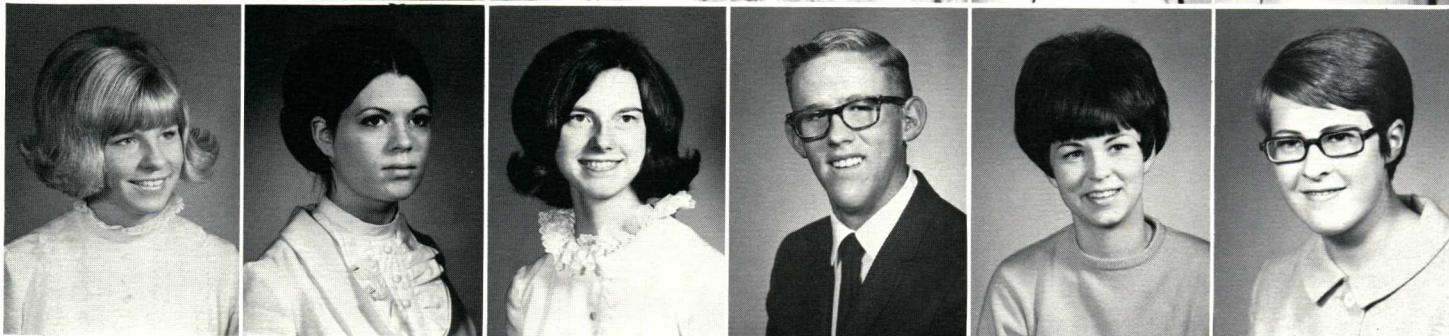

Kathy Ketterling
Chrys LaCelle

Vicki Kirkman
James Langley

Pat Kliewer
Gay Lankford

Kathy Knapp
Carol Latter

Freshmen

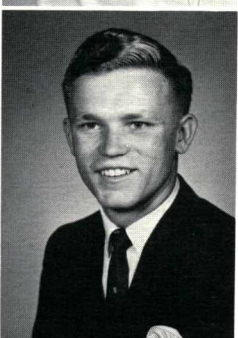
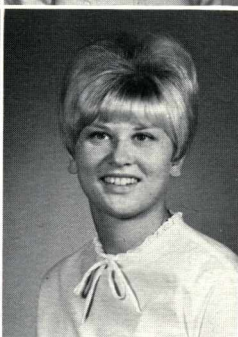
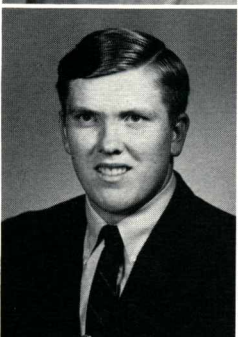

Linda Kearns
Joyce Knight
Sharon Lawhead
Steve Leavell
Marilyn Lee

Dan Ketchum
Jennifer Krieger
Nancy Lawson
Christy Lee
Earnie Lewis

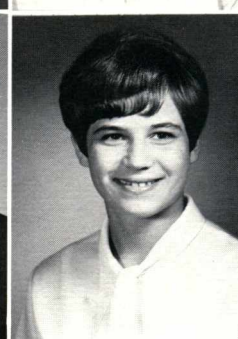
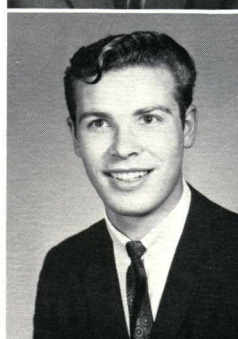
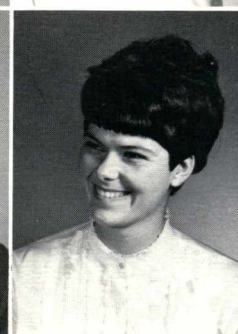
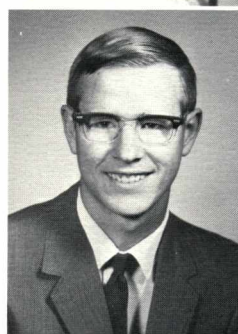

Vivian Lindley
Larry Livsey
Nathan Love

Lana Lineburg
Carol Loeber
Meryl Ludwig

Shari Litsey
Darlene Loeber
John Luik

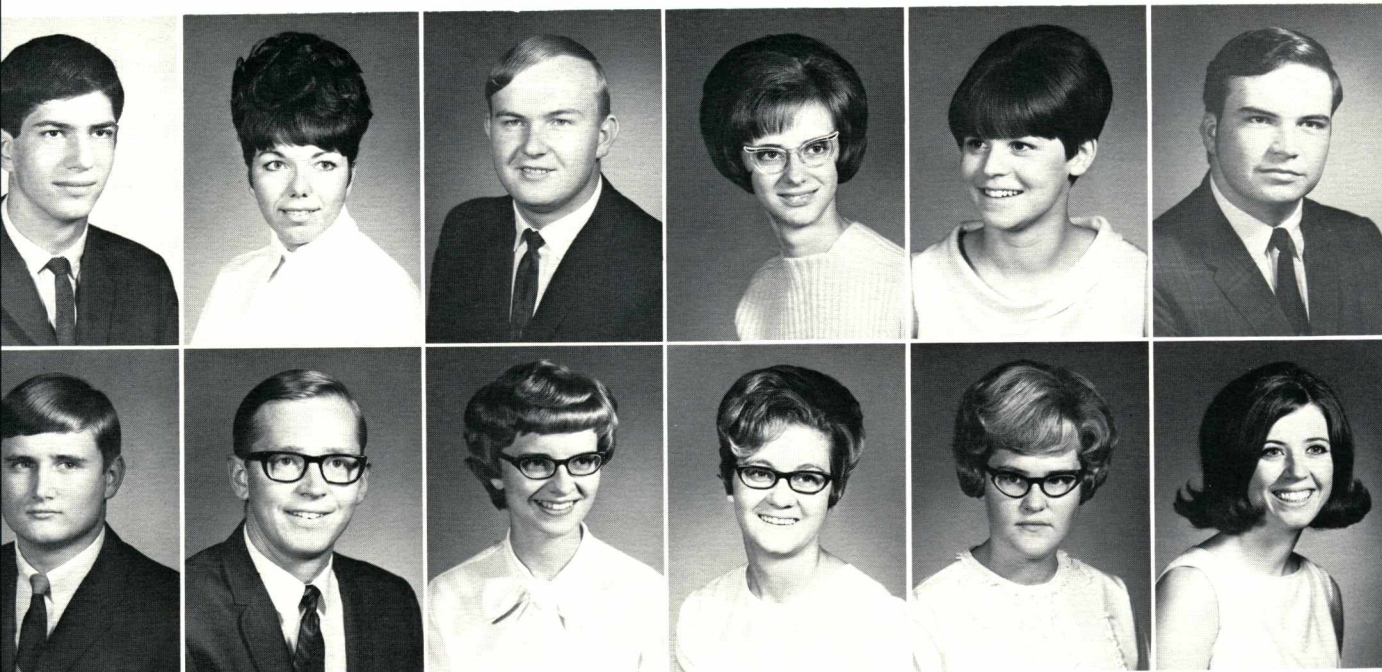

Tim Lynch
Terry Mash

Linda Mabee
Duane Mattson

John Maempa
Joanne Maus

Sherilyn Manley
Judi McCreery

Charlotte Marion
Sandra McDonald

Doug Martin
Ellen McDowell



Marty McKinley
Paul Meadows
Sharon Medlin



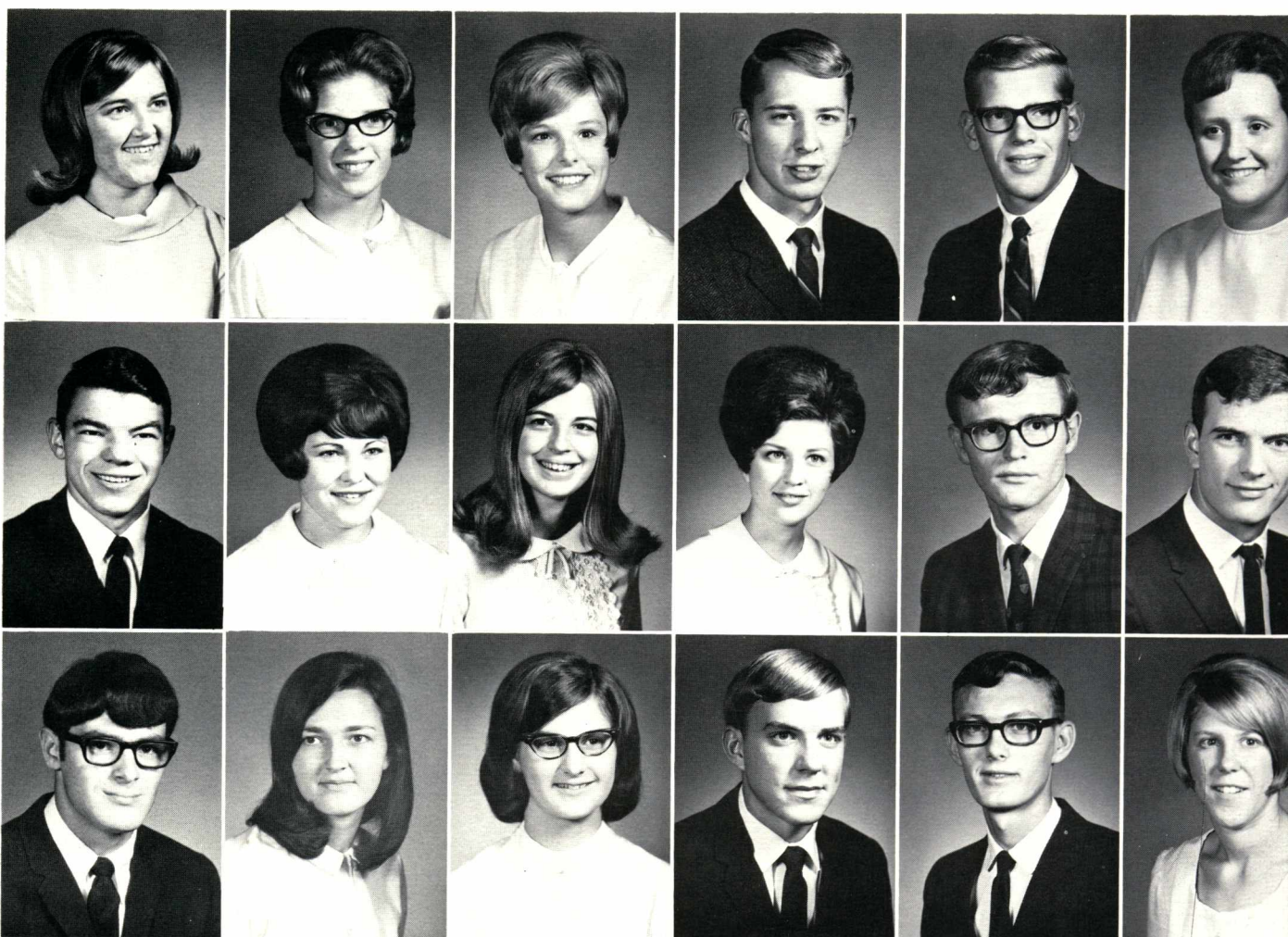

Diane Meidenger
Gerald Miller
Allan Morgan

Karen Meier
Judy Miller
Liz Mosteller

Patti Meissner
Kathy Miller
Nancy Mottram

Kenn Meneely
Darla Mittlestaedt
Gary Nauta

Tom Meyer
Titus Mix
Greg Neer

Cathy Miller
Curry Moore
Hope Nelson

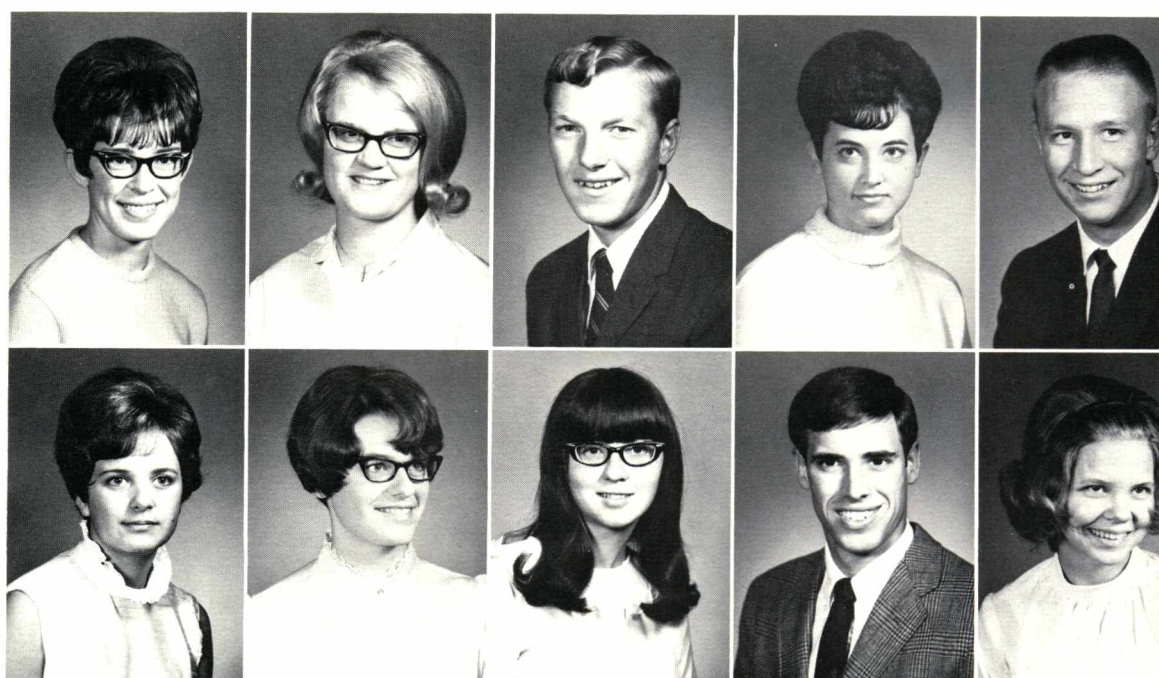

Nancy Nelson
Lynnette Paul

Mary Newby
Claudia Paulson

Jerry Nine
Dianne Phar

Sue Obert
J. C. Phillips

Steve Oglevie
Trisha Pohl



Ruby Pointer
Ruthann Pruett
Dan Purkey



Cheryl Rainville
John Rais

Class

of

1972

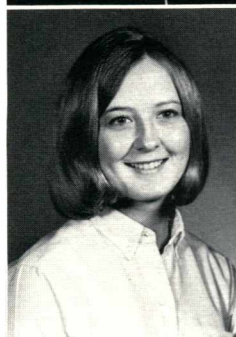
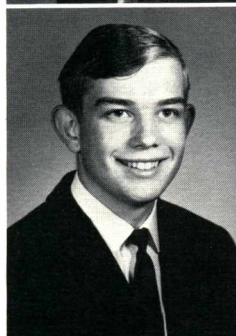
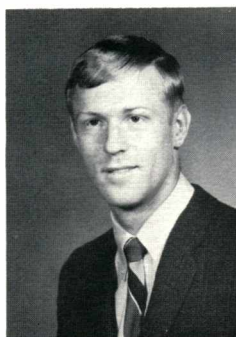

Dick Rayborn
Mike Rice
Karyl Rogers
Glenn Rotz
LaVonne Rumann

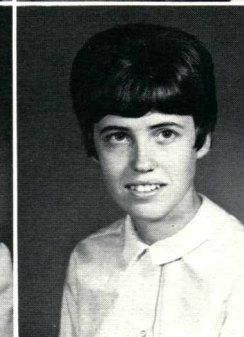
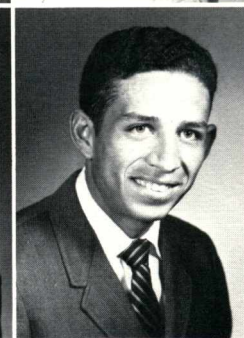

Jocille Rediger
Cinda Roe
Karen Roper
Henry Roybal
Joann Salisbury

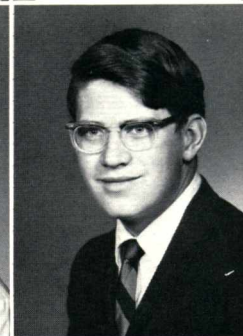
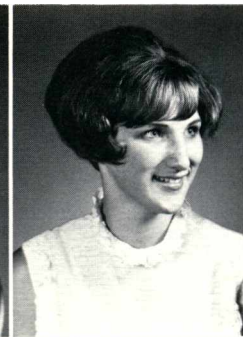

Linda Reigard
James Rogers
Ronald Ross
Dave Rudeen
Nancy Salisbury



Connie Sams
Margaret Sandlin
Jackie Santee

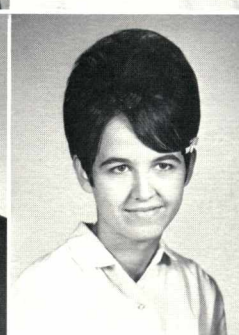
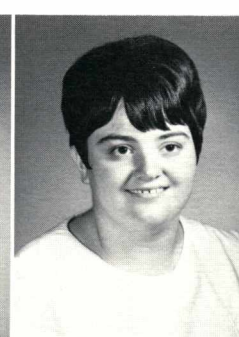
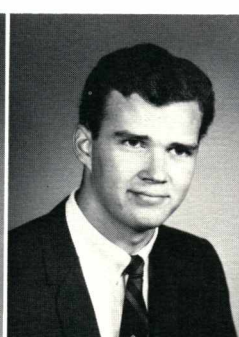
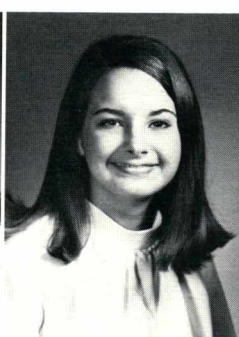
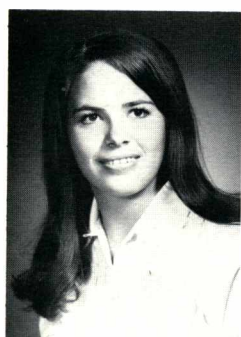

Jean Schnoor
Sarah Sharp

Liz Schweiker
Dorothy Sherman

Ron Seaman
Tom Shields

Carolyn Serratos
Micki Short

Steve Shafer
Joyce Six

Freshmen

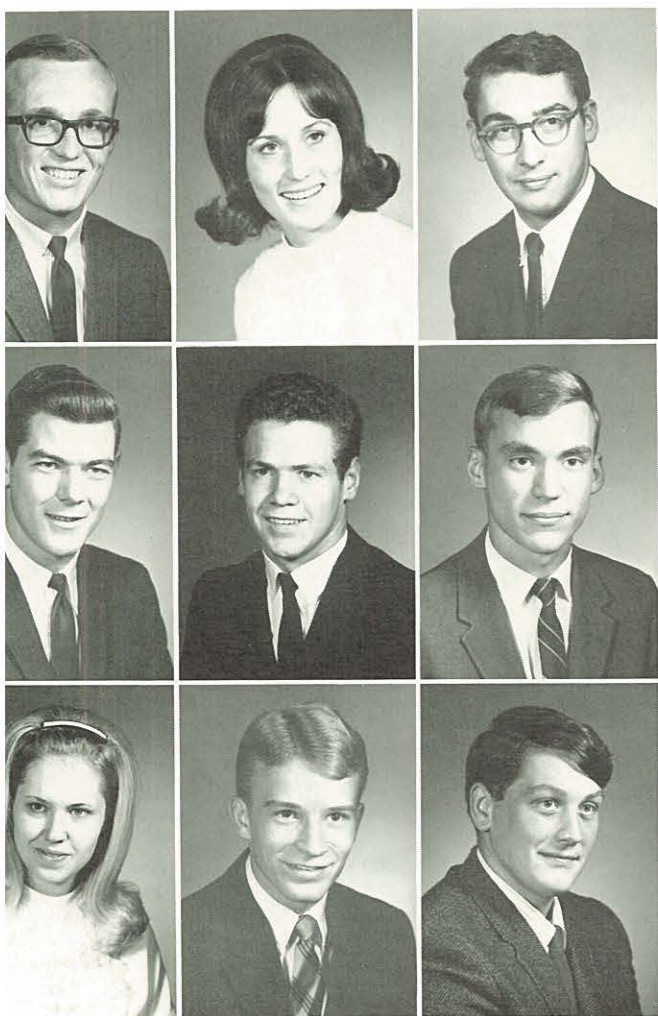

Gary Skaggs Randy Smith Donna Speicher	Carol Smith Steve Smith Brian Sporleder	Michael Smith Wendell Smith Don Staffenson
--	---	--

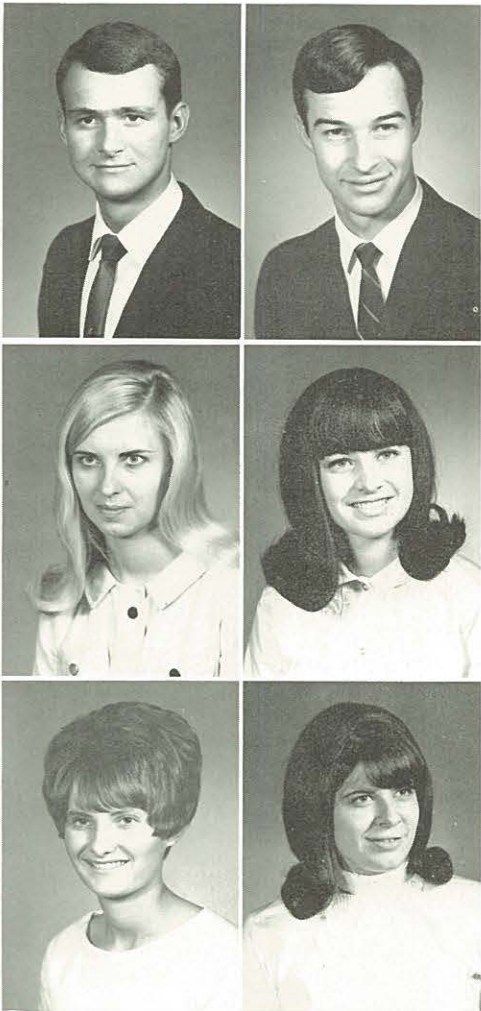

Dennis Strom Dale Tindall	Paul Sutherland Karen Townson	Ray Taylor Ken Townson	Jack Thompson Leroy Trowbridge	Lynn Stallings Kathy Stephens Pam Stiltner Roberta Thompson April Tucker	Tom Steiber Cheryl Steward Kathy Stokesberry Cheryl Timson Mike Vail
------------------------------	----------------------------------	---------------------------	-----------------------------------	--	--

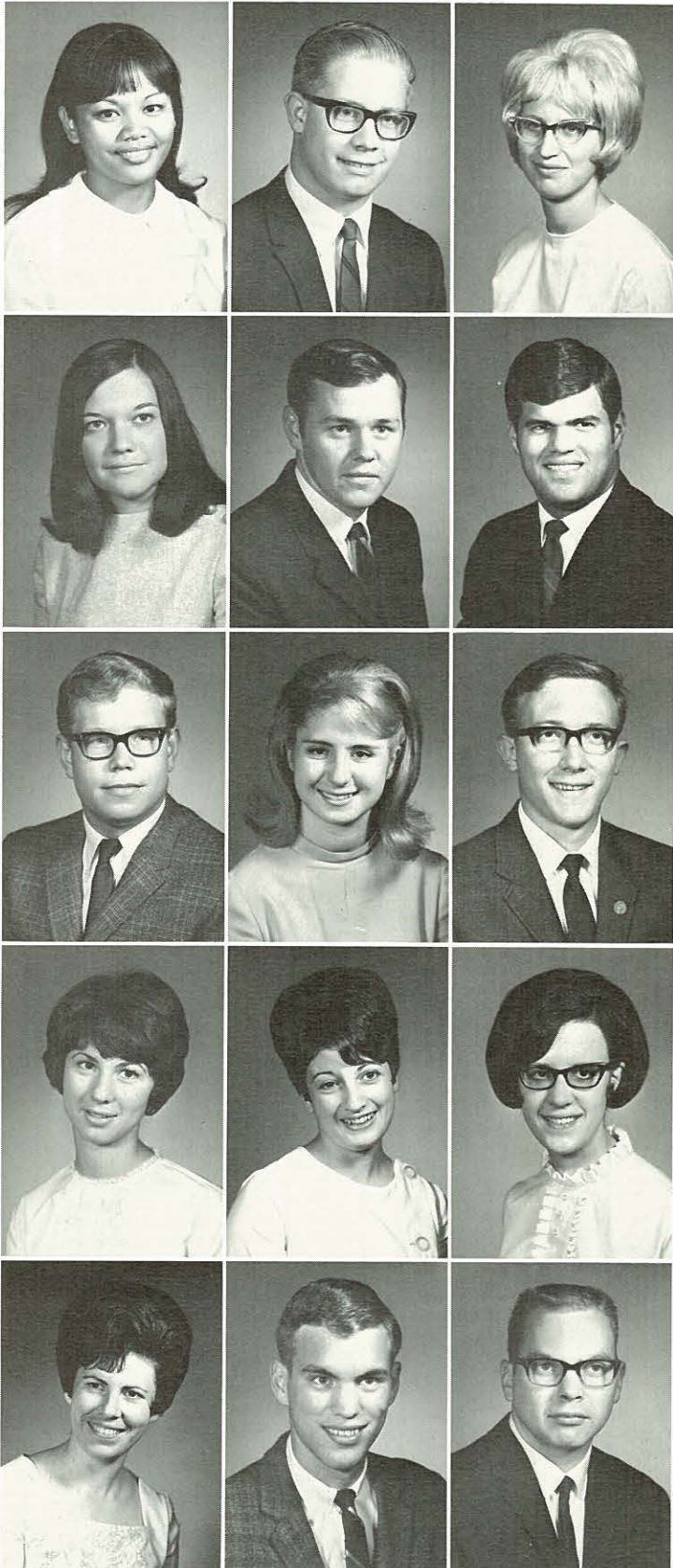

Sally Valdez
Lynette Vawter
Gary Waller
Irene White
Lillian Wilcox

Ramon Vanderpool
William Vernor
Linda Weatherby
Sheila Widdowson
Ken Wilde

Edith Van Tongeren
Jerry Walker
Larry Wheeler
Paula Wieters
Sam Williamson



Kathy Willis
Deanne Wilson
Melanie Wilson

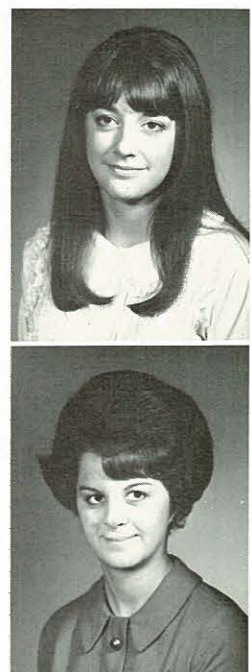

Cindy Wise
Connie Wold

Class of 1972



Kathy Woodward
Gayle Wordsworth
Beverly Wright
Marlene Wright



Grace Yoda



Priscilla Young



James Zehm



David Zellmer





Advertisers

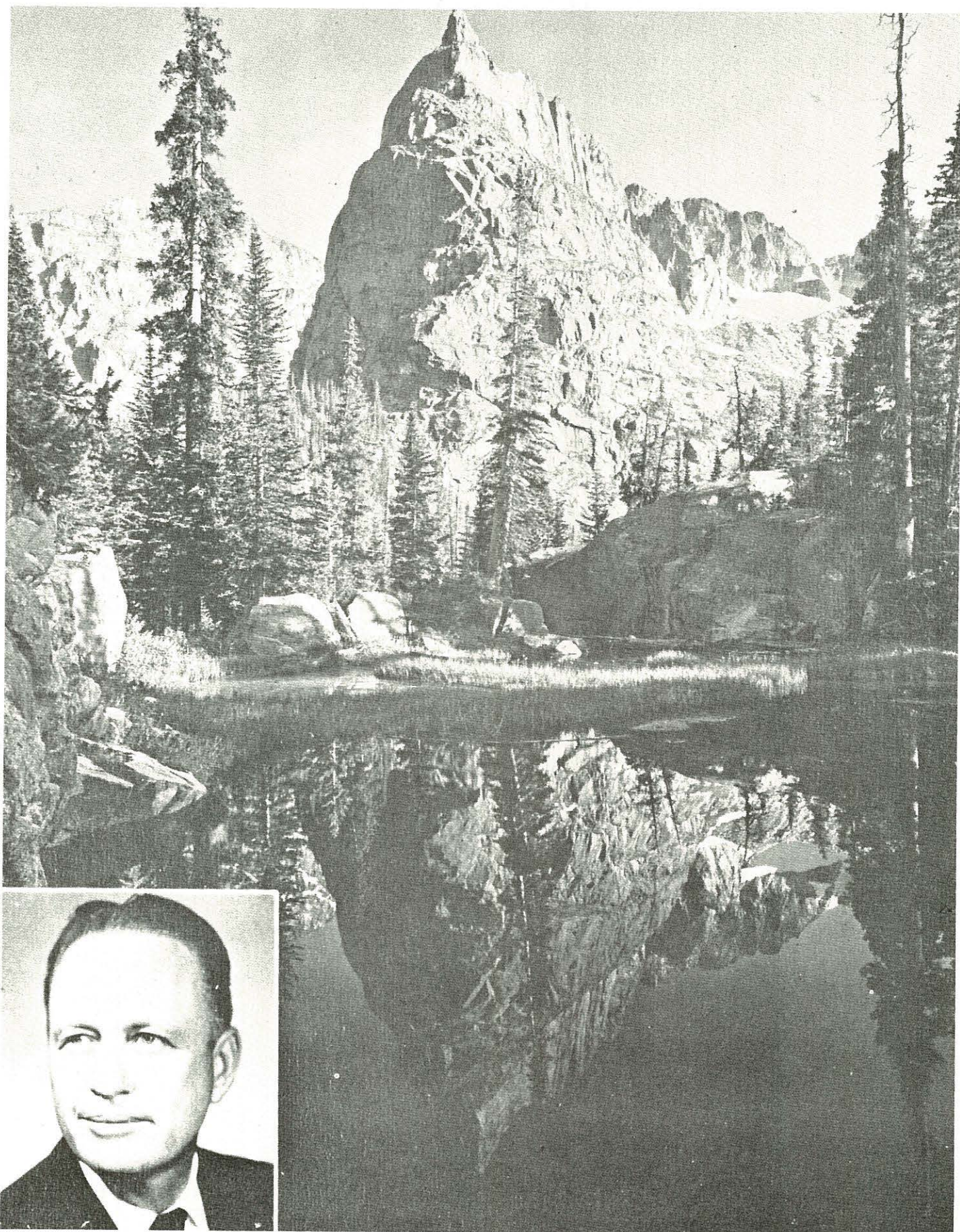

E. L. CORNELISON
District Superintendent

“COME UP TO COLORADO”

Photo Courtesy:
Roach Photos

Colorado District

8715 West 16th Avenue

Lakewood, Colo. 80215

Best Wishes
Graduates of 1969
From The NORTHWEST DISTRICT



RAYMOND C. KRATZER
District Superintendent

We Are
Proud of Our
Growing School



NORM STUECKLE
NYPS President



Rev. Bert Daniels
District Superintendent
Washington Pacific District

"Every youth has a quest to make,
For life is the King's highway;
And a joyous heart is the script we take
On the road of Everyday.

Every youth has his gifts to guard
As he fares to a far-off goal —
A body pure, and a mind unmarred,
And the light of a lovely soul.

Every youth has a task of his own,
For the Father has planned it so;
He seeks the way and He alone
Can show him the path to go.

Every youth has a lovely Guide
From the vale to the mountain crest;
For the unseen Friend who walks beside
Is the Way and the End of the Quest"

N.N.C., YOU HAVE OUR SUPPORT

The

Washington Pacific District

IDAHO-OREGON DISTRICT

CONGRATULATIONS TO THE CLASS OF 1969

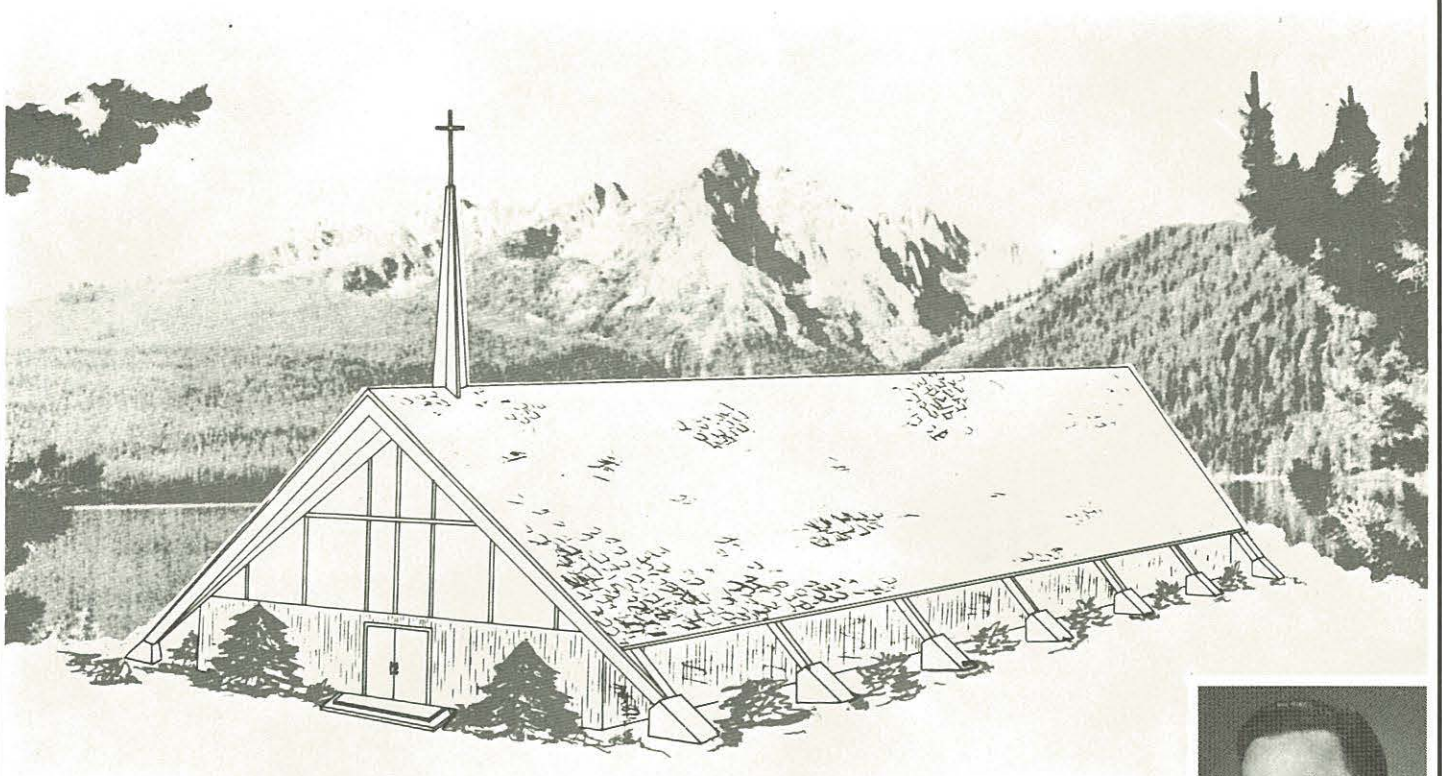

The new chapel at Victory Cove, McCall, Idaho

Rev. HOWARD R. OLSON
Chairman
District Church Schools



GRADY W. CANTRELL
District Superintendent

Rev. AL JONES
President
District N.Y.P.S.



MRS. ROBERT O. JACKSON
President
District N.W.M.S.

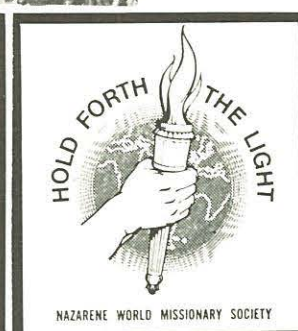
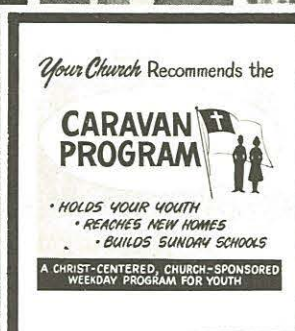
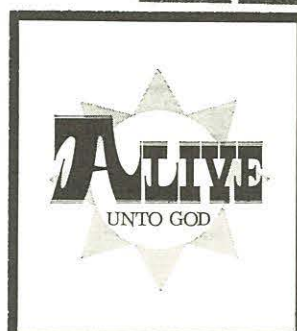

Oregon Pacific District

Here is the Architect's conception of how the interior of our new combination dining hall-kitchen and conference room will look. This is the first of six units of construction expected to be complete in time for our 1969 camps. Visit us when you can!

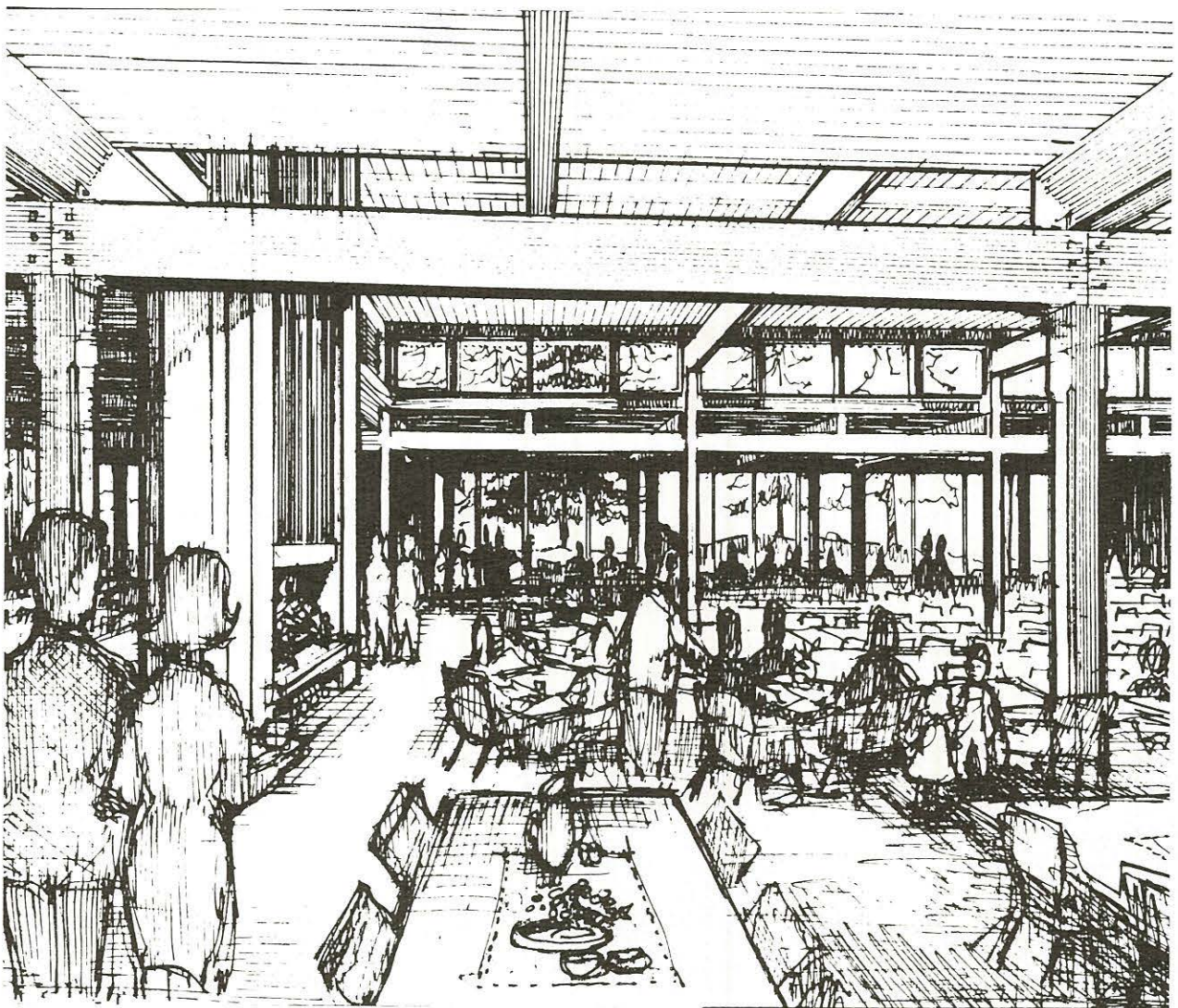

W. D. McGRAW, District Superintendent
A. LESLIE PARROTT, Chairman,
District Church School Board

MRS. E. W. SHIELDS, President N.W.M.S.
JAMES W. LAIS, President N.Y.P.S.

Nevada-Utah District

Church of the Nazarene

Supporting N.N.C.

CONGRATULATIONS TO THE CLASS OF 1969

MURRAY J. PALLETT: Superintendent
IRAL DICKEY, Chairman Schools
MRS. M. J. PALLETT: N.W.M.S. President
G. BRAD SATTELL: N.Y.P.S. President

District Headquarters at:

7849 Nantucket Dr.
Salt Lake City, Utah

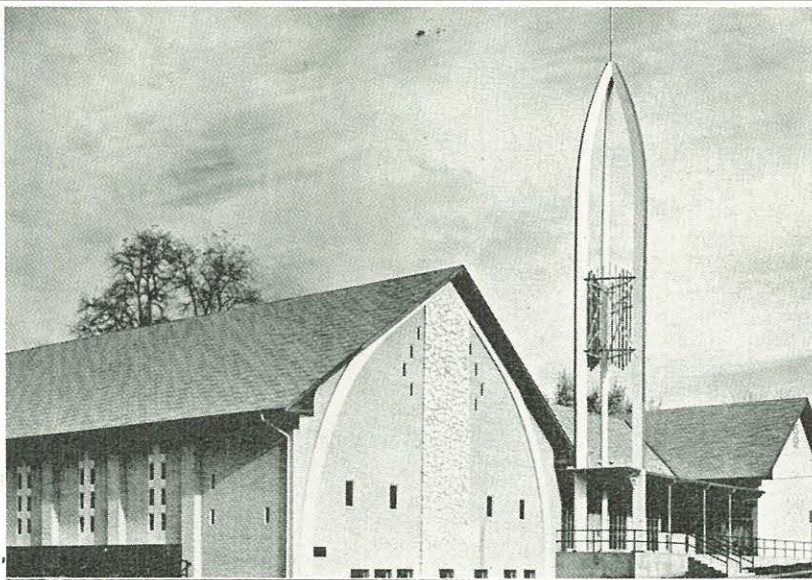

First Church of the Nazarene

Walla Walla, Washington

D. R. PETERMAN, Pastor

Students Attending Northwest Nazarene College From Walla Walla First Church. 1968-69

Judy Anderson
Irene White
Sanford Gates
Steve Cross
Rick Hartwig

Sherry Meissner
Cathy McCabe
Linda Peterman
Linda Abbot
Don Anderson



DENVER

First Church of the Nazarene

200 S. Milwaukee
Denver, Colorado

W. Donald Wellman
Pastor

Roger Clay
Youth

E. S. Mathews
Visitation

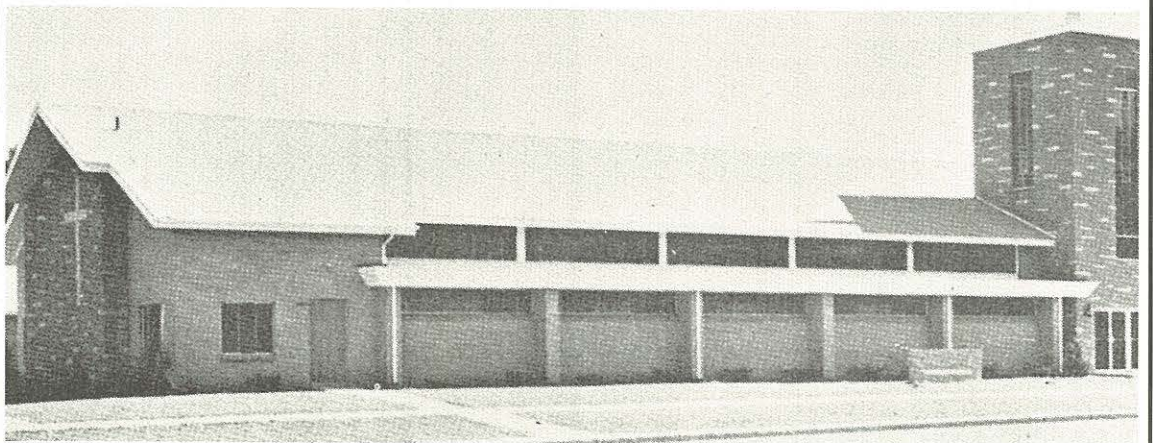

Rocky Mountain District

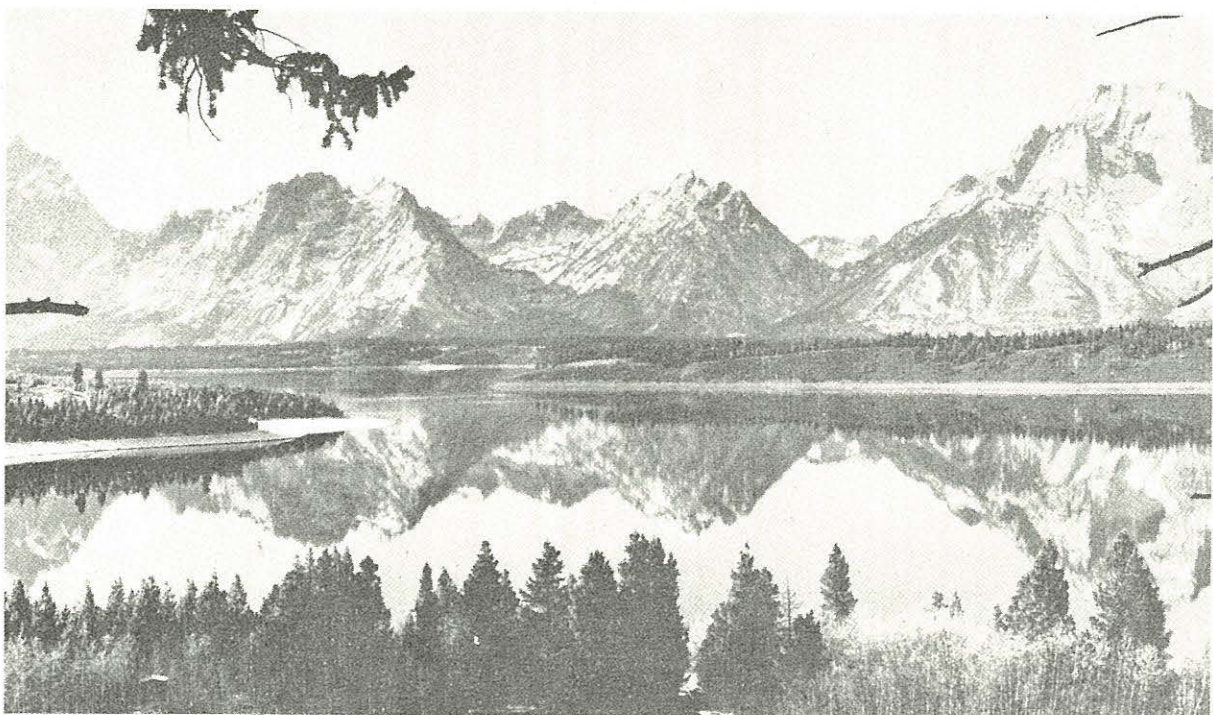

ALVIN McQUAY, District Superintendent
BYRON CONRAD, Church Schools

MRS. G. H. SAFFELL, N.W.M.S.
MARION NEEDHAM, N.Y.P.S.

Nazarene Theological Seminary

Kansas City, Missouri

INTERNATIONAL GRADUATE SCHOOL OF THEOLOGY / CHURCH OF THE NAZARENE



William M. Greathouse, President



Congratulations, Class of '69



REV. JIM BOND
Minister

College Church of the Nazarene

Dewey and Juniper Streets
Nampa, Idaho

First Church of the Nazarene

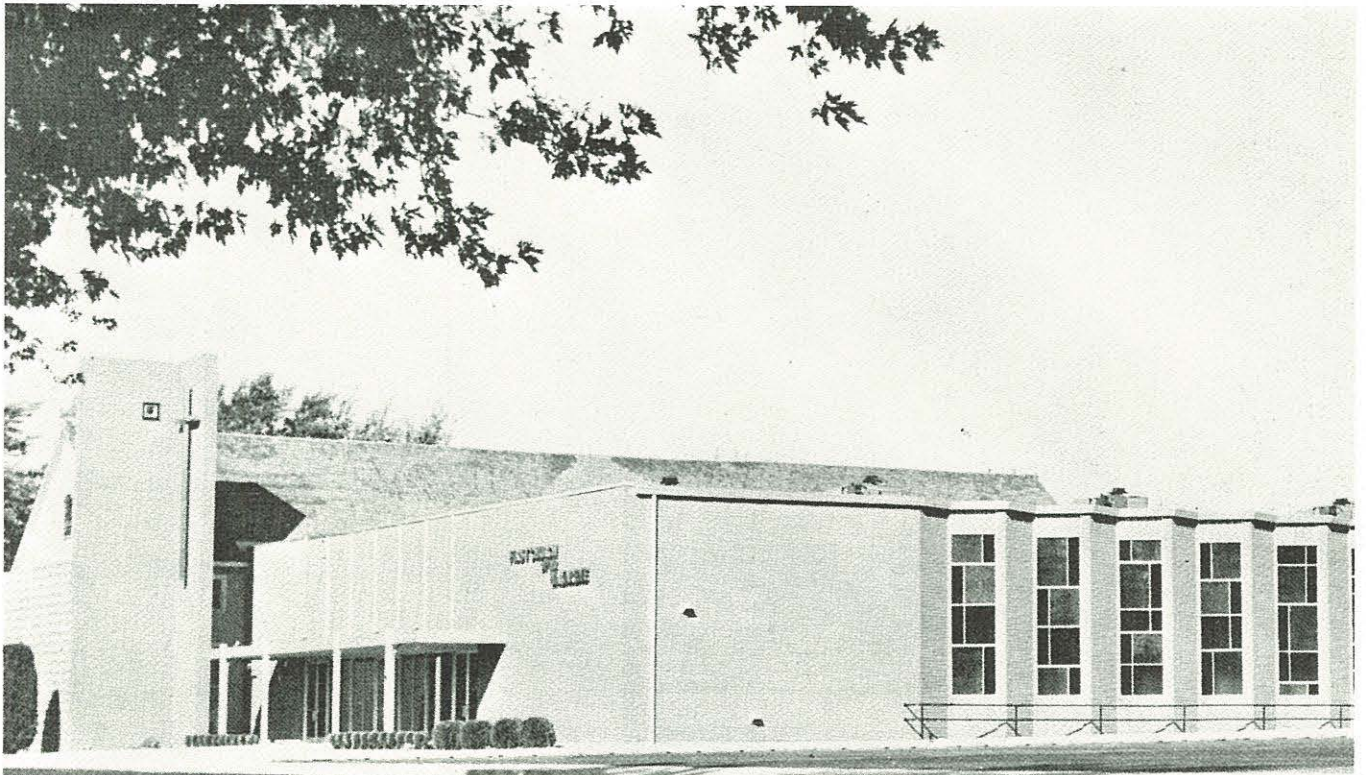

9 Blocks North of Campus

A. E. Woodcook, Pastor
 Robert Miller, Education
 Wesley Fulwood, Music
 Ron Freeborn, Youth
 Herbert Lilly, Visitation

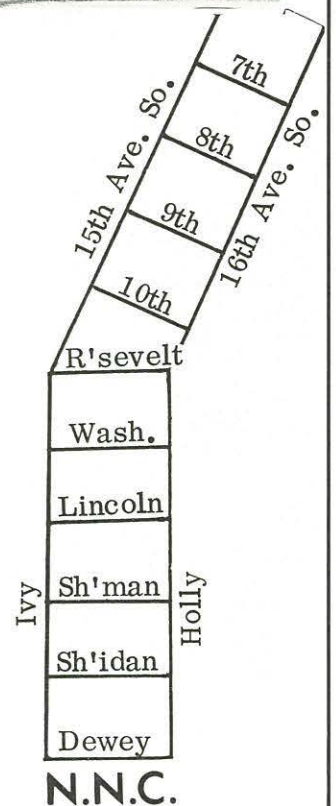

A Community Church

Serving Many College Students

North Nampa Church of the Nazarene



EDWARD J. EICHENBERGER
Minister

608 - 14th Avenue North

FRED KNIGHT
Minister of Music

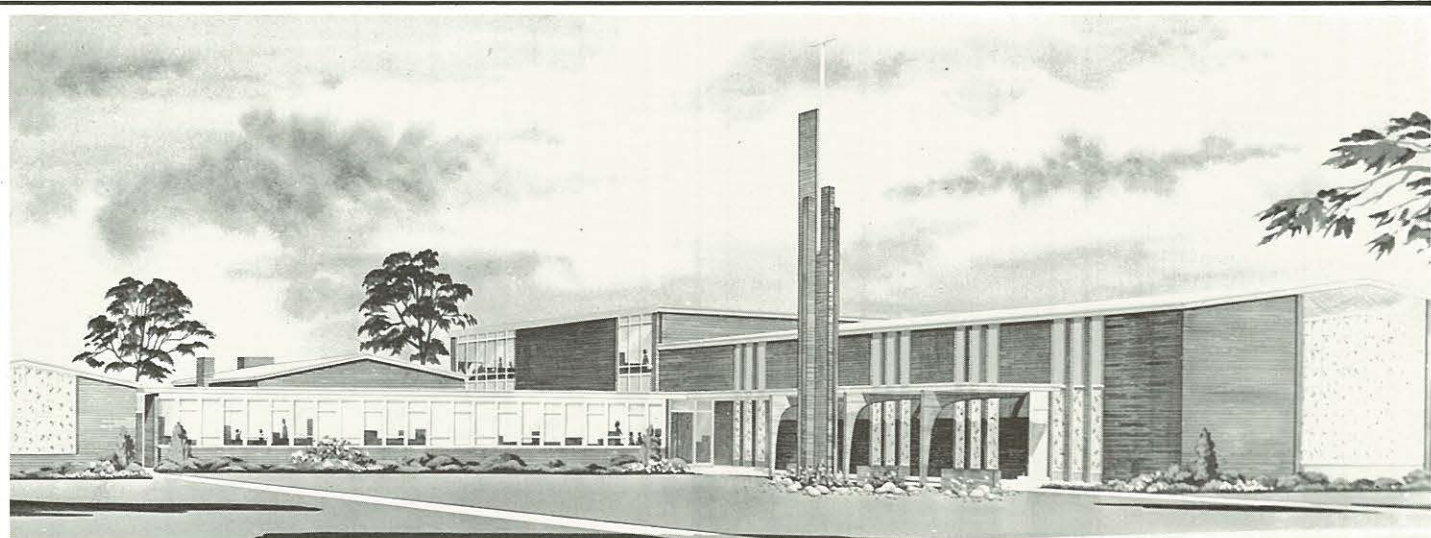

Boise First Church

"the church by the side of the freeway"
1200 North Liberty Road — Use the Curtis Exit
North to Fairview; West to Liberty

... A Twenty Minute Ride Lets N. N. C. Students Worship With Us!

Robert D. Hempel, '45, Minister
Douglas W. Bolles, '66, Minister of Youth and Christian Education
Richard A. Lindbloom, '48, Minister of Music

Congratulations, Class of 1969

First Church of the Nazarene

Seattle, Washington

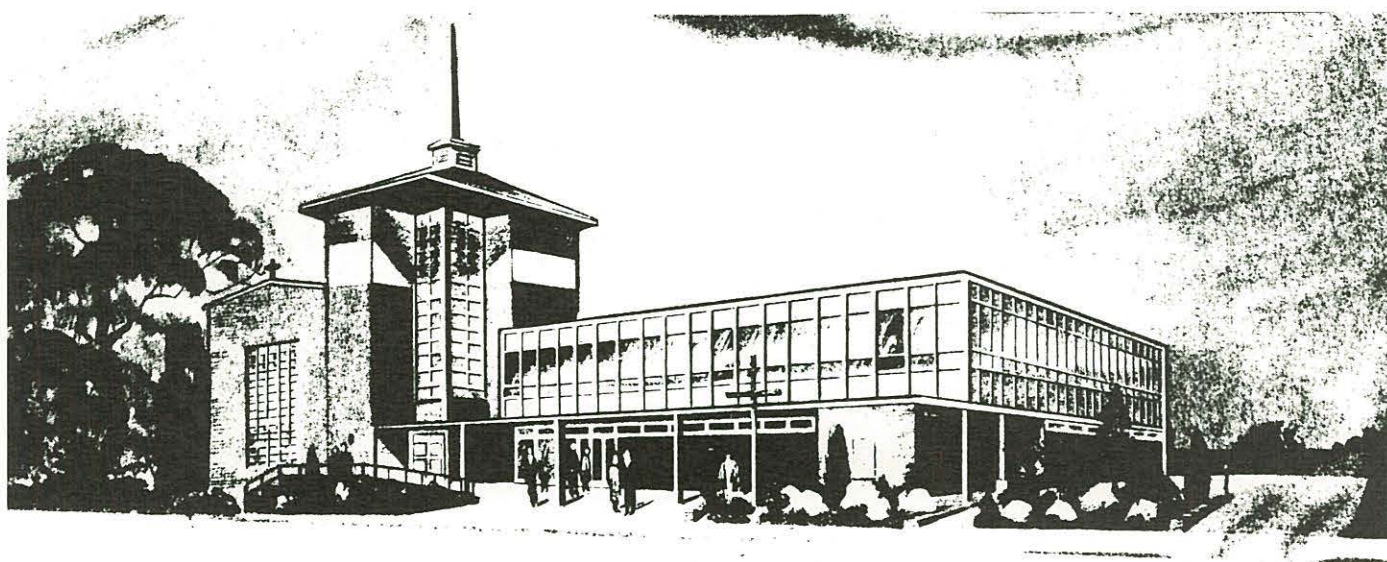

4401 Second Ave. Northeast
Seattle, Washington



Donald C. Moore
Pastor



Gordon A. Olsen
Music and Education

Medford First Church of the Nazarene

520 North Holly Street—Medford, Oregon

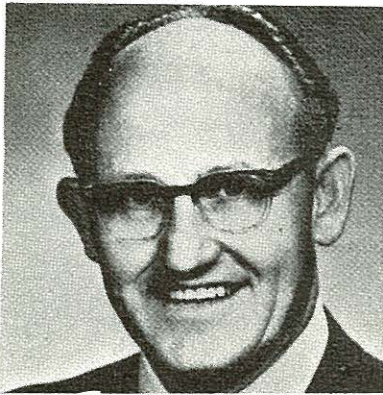

HAROLD M. SANNER
Pastor

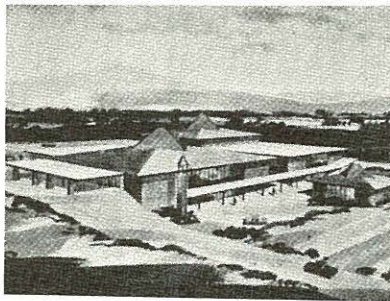

Proposed Church



W. LEE MANSVELD
Associate Pastor

CONGRATULATIONS CLASS OF 1969

Our Students — Judy Arnold
Mike Allen
Bruce Allen

As Always — Faithfully Supporting N.N.C.

Shadle Park Church of the Nazarene

N. 4718 Ash Street
Spokane, Washington

OUR STUDENTS:

Larry Coleman
Rodrick Holmes
Irvin Housinger
Esther Lindbloom
Priscilla Young

"Serving Christ in Northwest Spokane"

CARL T. LINDBLOOM, Pastor

Congratulations Class of '69

Nyssa Church of the Nazarene

Nyssa, Oregon
ROBERT W. MANLEY, Pastor

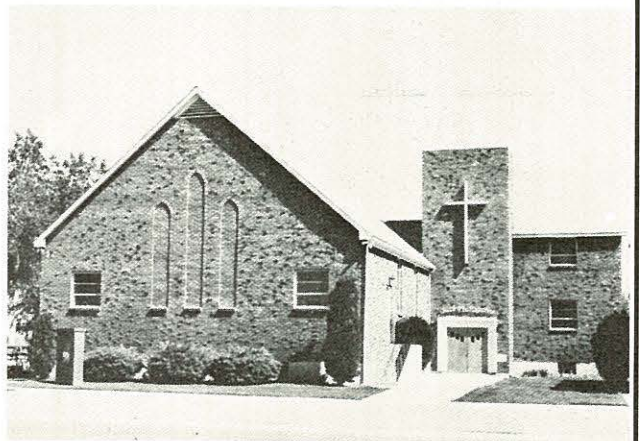

Our Students Attending N.N.C.

Marilyn Clarkson	Sherilyn Manley
Joe Hobson	Ron Manley
James Langley	Terry Martin
Karen Brewster	Dianne Wilson

God Bless You
Class of '69
Church of the Nazarene
Delta, Colorado



Come Our Way—To Visit Or To Stay
REV. GARTH HYDE, Pastor



Kelso Church of the
Nazarene

Rev. Fred E. Fowler, Pastor

Wholeheartedly Supporting NNC

Our Students:

Doug Fowler
Colleen Hoeningner
Gloria Mets
Dave Mortimer
Mike Rice
Edith VanTongeren

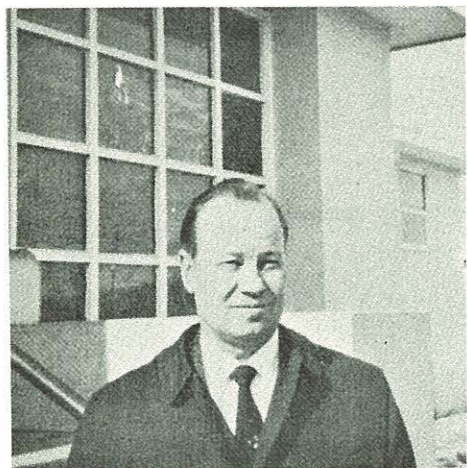

REV. HUGH E. HINES, Pastor

First Church of the Nazarene

13th and E. St.
Anchorage, Alaska

*A spiritual, growing, friendly
Nazarene Congregation at the
Air crossroads of the World.*

N.W.M.S. President; BURDIE STRAIT
N.Y.P.S. President, DWAIN SKIPWORTH
Sunday School Superintendent, MILLARD OWENS

STUDENTS NOW ATTENDING N.N.C.:

Dale Livingston
Dennis Strait
Donna Strait
Steve Strait

Spokane First Supports N.N.C.



James Tapley
Pastor



Vic Denton
Youth Pastor



First Church of the Nazarene
W. 704 Nora
Spokane, Washington 99205

First Church of the Nazarene Lewiston, Idaho

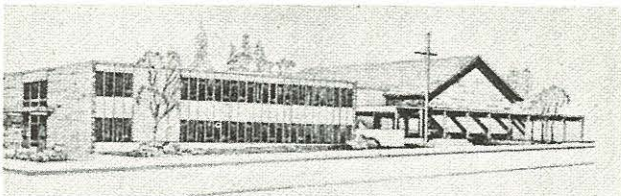

"A LOYAL FRIEND OF N.N.C. — PROVIDING OUR YOUNG PEOPLE AS HER STUDENTS AND WORKING WITH GRADUATES TO FIND A PLACE OF SERVICE IN THIS EXCITING AND PROGRESSIVE AREA."

CHARLES A. WILKES
Pastor

Greetings From

Canrell Church of the Nazarene

500 E. Franklin
Connell, Washington



Roger J. Wegner
Pastor



First Church of the Nazarene

Richland, Washington

*A church with a great vision
A community with a great future*

Marlyn W. Anderson, Pastor

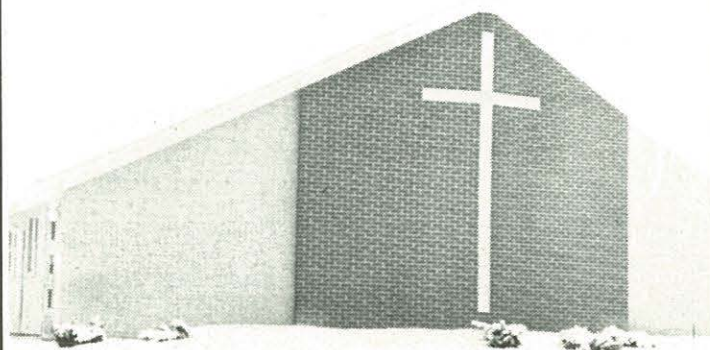

Casper, Wyoming Church of the Nazarene

Volney A. Johnson, Pastor

Our Students:
Bob Edelman
Denny Johnson
Jean Schnoor
Tom Thompson
RaVae Warmenhoven

Best Wishes

From N.N.C. Alumni and friends in the

Idaho Falls First Church of the Nazarene

Ray R. Glenn, Pastor

Mountain View Church of the Nazarene

of Longmont, Colo.

**Salutes and Supports N.N.C.
with prayers, budgets and students.**

James Bartz, Pastor

These Former NNC Students Invite You To



Lynn Bemis
Carolyn Frazier



Jan Kiemel



Jewell Quick



Gloria Sifferath

Colorado Springs



First Church of the Nazarene

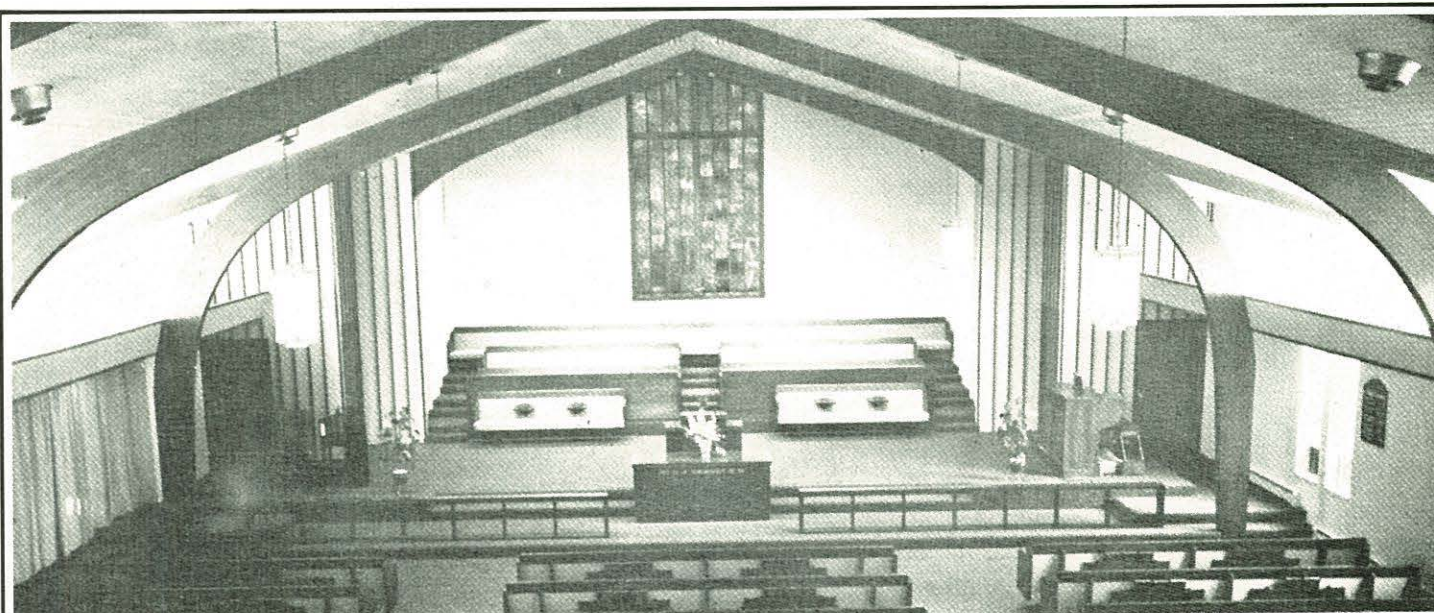

A Live Church with a Warm Welcome

Church of the Nazarene

Puyallup, Washington

E. K. BRYANT, Pastor

Congratulations Class of '69

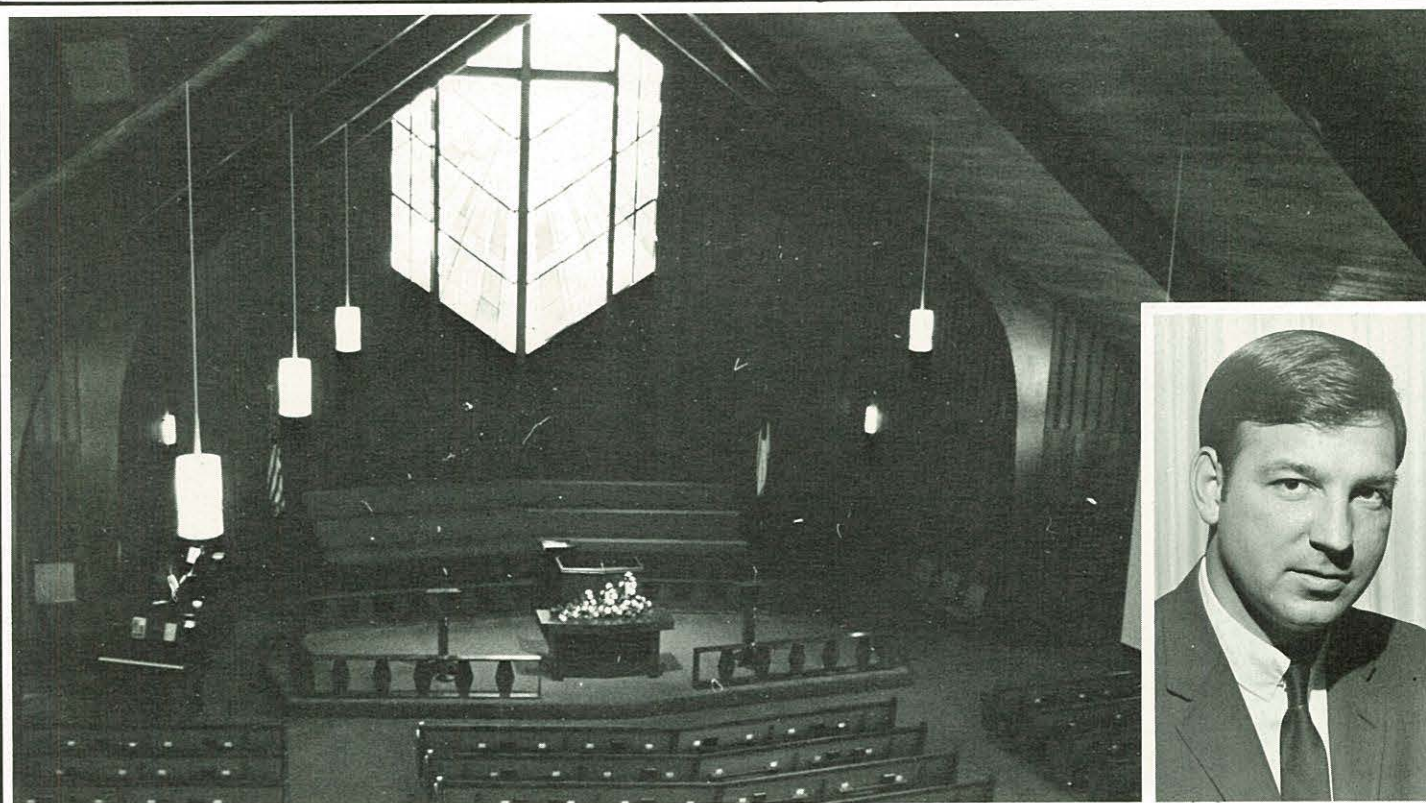

First Church of the Nazarene

Salem, Oregon

H. B. London, Jr.
Pastor



DUANE E. MUTH
Pastor

First Church of the Nazarene

Corner of N. 2nd and "B" Streets
Yakima, Washington

OUR STUDENTS

Ron Alexander
Pam Cherrington
Willa Christie
Allen Eldridge
Judy Eldridge
Meridan Harvey
Jim Irish
Norm Koenig
Lynnett Koenig

A pioneer church
with a message
for the future

DAVID L. CONNOR
Associate



Greetings from Church of the Nazarene

Madison and Elm
Kimberly, Idaho

OUR STUDENTS

Kenneth Harmaning
Diann Miller
Kathy Miller
Ron Silvers
Sherry Silvers



CHARLES S. MILLER
Pastor

Emmett Church of the Nazarene

Backing N.N.C. with
prayers, finances and students

ROBERT O. JACKSON
Pastor



CONGRATULATIONS

To the Faculty and Student Body of
NORTHWEST NAZARENE COLLEGE

Euclid Ave. Church of the Nazarene

Boise, Idaho



Church of the Nazarene

Ketchikan, Alaska
M. DEAN HELLENGA, Pastor

OUR STUDENTS

Richard Ackley
Dixie Ackley
JoAnn Elliott
Bruce Hardesty
Sue Hardesty
Patricia Johnston
Ernest Jones
Sue Jones

*"Fishers of Men in the Salmon Capitol
of the World"*

Congratulations to the Graduating Class
of 1969

Portland Central

116 N.E. 29th Ave.
Portland, Oregon

*"In the heart of Portland
For the hearts of Portland"*

DON B. FIVECOAT

Pastor
Class of '52

JOHN W. WRIGHT

Associate Pastor
Class of '61

RAYMOND LINDLEY

Minister of Music
Class of '64

Moreland

Church of the Nazarene

7805 S.E. 17th Avenue
Portland, Oregon

PORTLAND MORELAND

- Salutes the '69 Graduates
- Backs the College
- Congratulates the College in
Its Progressiveness



M. V. LAWS, Pastor

C. W. Grim,
Ass't. Pastor

George Dunbar,
Director of Music

GOD BLESS YOU
Class of '69

Hillcrest

Church of the Nazarene

Vancouver, Washington

OUR STUDENTS

Carol Lambkin
Linda Peterson
John Gustafson
René Heriford

P. J. Bartram, Pastor
H. E. Mosely, Associate
Warren Franklin, Music

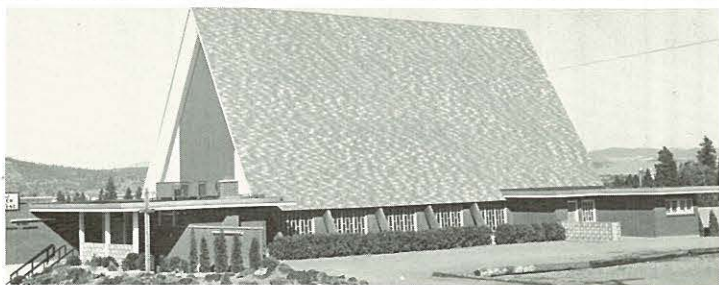

Bethel Church of the Nazarene

S. Thor at Eleventh Avenue
Spokane, Washington

CONGRATULATIONS CLASS OF '69

OUR STUDENTS

Bea Jacobsen
Debbi Mottram
John Osborn
Lynn Rumford
Kathy Stephens



ARTHUR E. MOTTRAM, Pastor

First Church of the Nazarene

Corner 2nd Ave. and 4th St.
Kalispell, Monana



ALBERT GAMBLE
Pastor



First Church of the Nazarene

*"Offering a Firm Faith
For a Trembling World"*

1401 West Mountain Avenue

Fort Collins, Colorado

Harold J. Westlund, Pastor

Mt. Scott

Church of the Nazarene

130 S.E. 48th
Portland, Oregon



Paul R. Nesmith,
Pastor

Floyd L. Schwanz,
Youth and Music



CONGRATULATIONS TO THE CLASS OF '69

First Church of the Nazarene

Twin Falls, Idaho

HOWARD R. OLSON, Pastor



Big
Scoop
Ice
Cream

509 12th Ave. Road

OWYHEE SHOPPING CENTER

your ALUMNI ASSOCIATION says



*"We're happy about what's happening on our old campus
and CONGRATULATIONS '69"*

ALUMNI ASSOCIATION

NORTHWEST NAZARENE COLLEGE
Nampa, Idaho

COLLEGE BOOKSTORE

Text Book
School Supplies
Gifts
Sporting Goods
Bibles
Art Supplies
Brief Cases
Room Decor



LEWIS ROBERTS, Manager

TERRY'S



*Home Furnishings
Hotpoint Appliances*

112 - 13th Avenue So. Nampa, Idaho

Compliments of

SAGA FOOD SERVICE

Serving over 250
colleges and hospitals.

Dick White, manager

Groceries

Bakery

Meats

Variety

Fountain

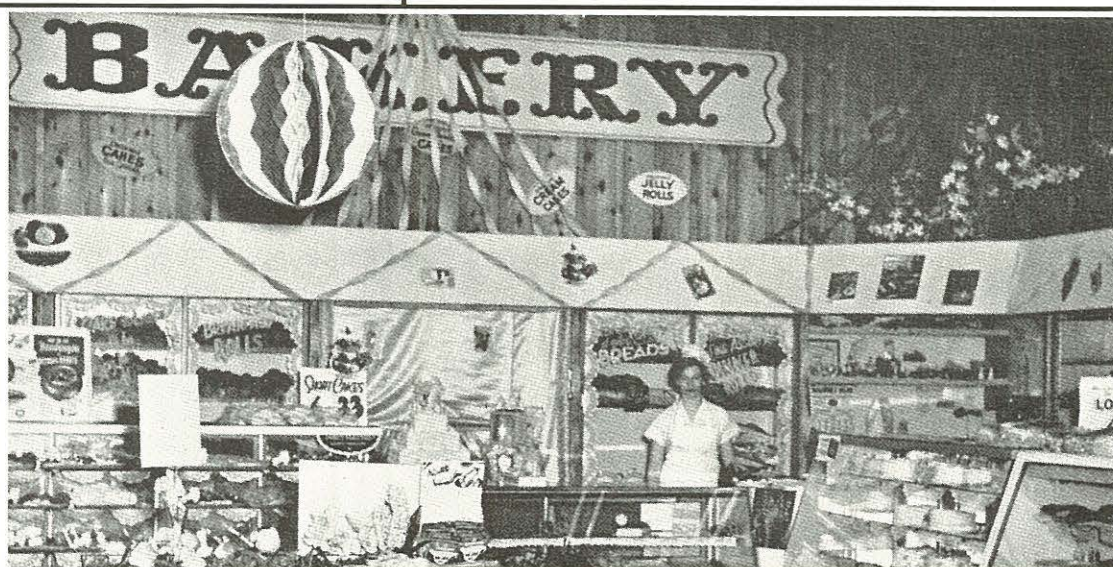

Albertson Food Center

715 12th Avenue South

Nampa

**We've been "plugging" away
at the electric business for
more than 50 years.**

Each year brings
new and better ways
to live better electrically.

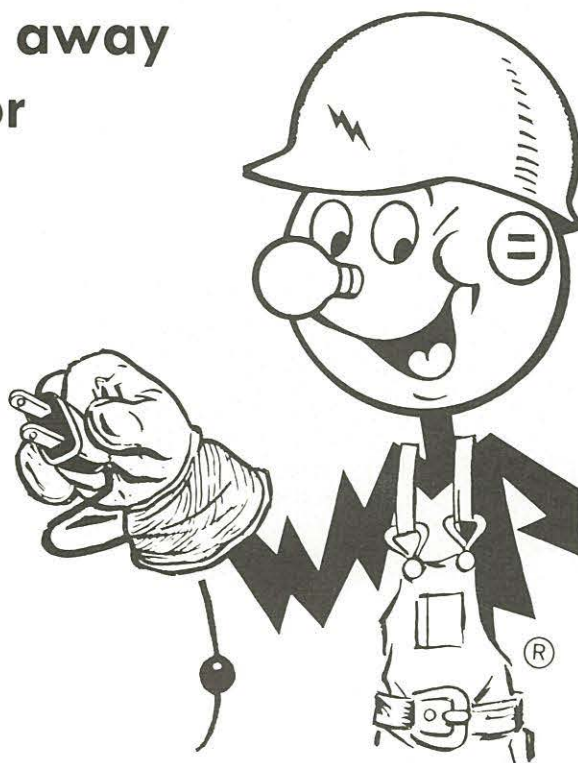

IDAHO POWER COMPANY

A TAX-PAYING CITIZEN WHEREVER IT SERVES



"Service that measures up in time of need."

ALSIP FUNERAL CHAPEL

Nampa, Idaho

NAMPA DRY CLEANERS

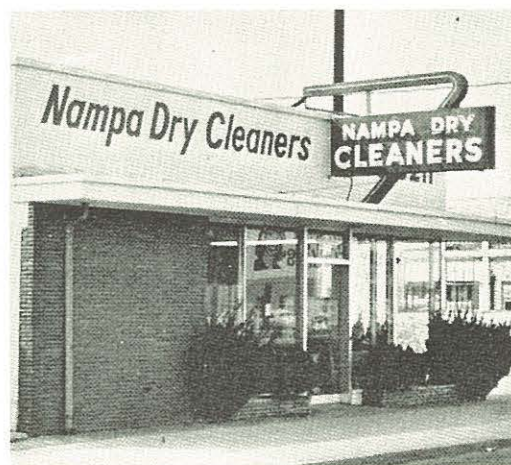

Stā·Nu
PROCESS



Across from Post Office
Nampa, Idaho

Ph. 466-0211

Our Thanks to The Class of '69

Your Photo Friends,
Ellis and Elaine Chapin

Known for



Creative Photography

815 12th Avenue South
Nampa, Idaho

Phone
466-3331



Penny-Wise

DRUG STORE



1305 2nd St. S.
Nampa, Idaho
Dial 466-2442

Be Wise

Buy Wise

At Penny - Wise

12th Ave. Cleaners

916 - 12th Ave. So.
PICK UP AND DELIVER
Phone 466-3637



Cleaning is an art not just a business



CREAMERY



1407-2nd St. South
Nampa, Idaho

Best Wishes Class of '69

Bunny Buick
Burke Hudelson Ford
Burns Chevrolet
Curt & Hal
DeWald Motor Co.
Dobbs Brothers
Dobbs Dodge

Edmark Motors
Edmark Chevrolet
Gamblin Chrysler-Plymouth
Garber Motor Co.
Honstead Motor Co.
Lodge Motor, Inc.

CANYON COUNTY NEW CAR DEALERS

ALEXANDER'S

Men's and Young Men's Fashions
featuring
NATIONALLY ADVERTISED BRANDS

Margaret Annon

*Fashion
and Sports
Apparel . . .*

Dial 466-3111
110 - 12th Ave. So.
NAMPA, IDAHO

Howard Nafziger,

— FINE MEN'S WEAR —



FOR 22 YEARS N.N.C.'s FAVORITE MEN'S STORE"

1309 First St. South

Dial 466-5511

WM. GLEN REED INSURANCE AGENCY



116 — 13th
Avenue South
466-2466

**When you think of INSURANCE
think of GLEN REED**

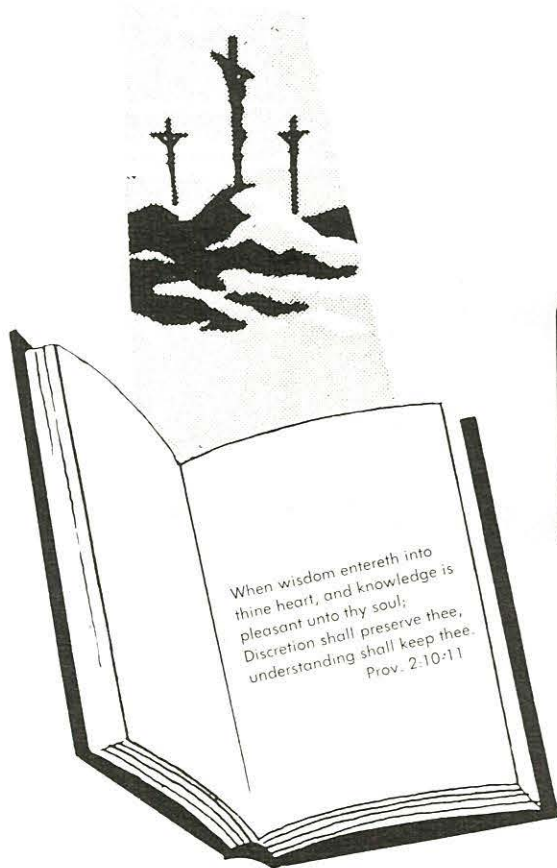

CONGRATULATIONS CLASS OF '69

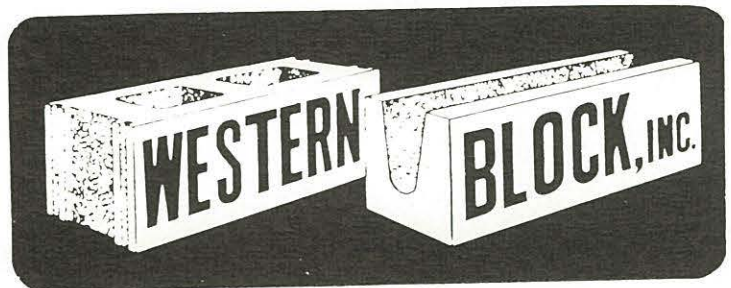

Phone 466-2489 Nampa

Nampa Fellowship Federal Credit Union

423 Holly

NAMPA, IDAHO

**Congratulates N. N. C.'s
1969 Graduates**

SUPER THRIFT DRUG



NAMPA'S FRIENDLIEST DRUG STORE
WITH COMPLETE FOUNTAIN SERVICE

S & H GREEN STAMPS

466-8488

112 HOLLY

IN HOLLY SHOPPING CENTER

Prescription Pharmacy

Mallea's

JIM MALLEA
Owner Manager

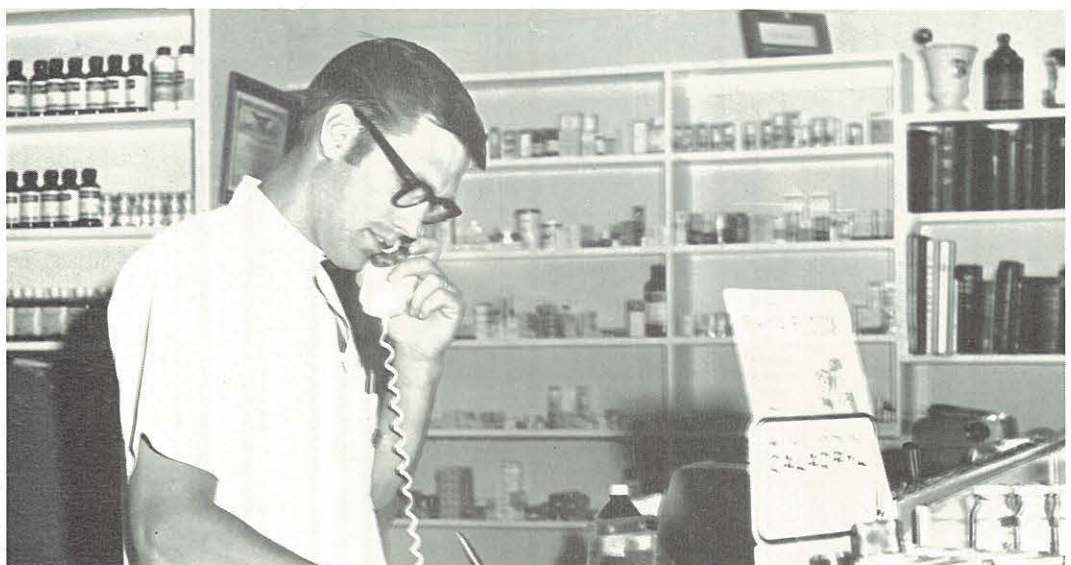

720 16th Ave. So.

Dial 466-7823

Across from Friesen Hall



CONTINENTAL LAUNDRY AND DRY CLEANING INC.



NAMPA, IDAHO
103 7th Ave. South

Phone 466-2486

KALBUS

OFFICE SUPPLY

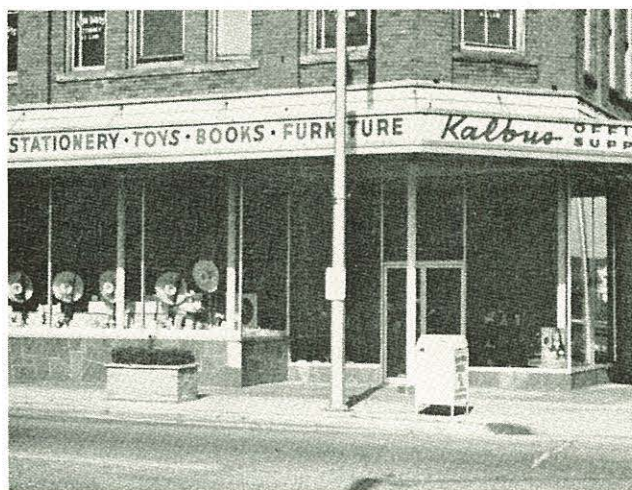

1124 - 1st St. So.

NAMPA

Phone 466-4653

Home Dairies

424-12th Ave. Rd.
Nampa, Idaho
Phone 466-2453



Serving Treasure Valley
With
Finer Dairy Products

KARCHER MALL

Idaho's Largest Shopping Center

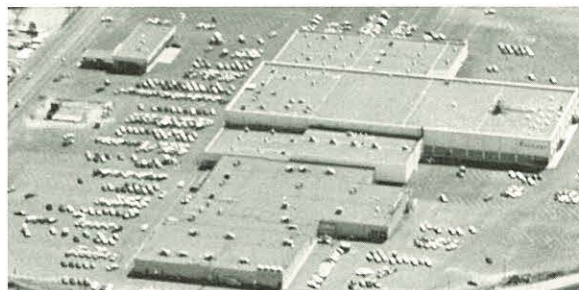

Serving Entire Boise Valley
HIGHWAY 30, WEST OF NAMPA

466-9276

Daum Development Corporation

Lloyd Lumber Co.

BUILDING MATERIAL
ABERDEEN COAL

Headquarters for Pratt-Lambert
Paint

We Appreciate the College
THANK YOU

12 - 14th Ave. So. Phone 466-2434



CREAMERY



1407-2nd St. South
Nampa, Idaho



R & V Oil Co.

ALL STANDARD OIL
PRODUCTS

Phone 466-3527
Nampa — Caldwell — Wilder

Hamilton Jewelers

118 12th Ave. So.

"Your Jeweler Since 1931"

Sterling Silver
Keepsake Diamonds
Bulova Watches
Spiedel

Watch Repair and Jewelry Repair
Engraving and Diamond Setting

"THOMPSON'S OIL — the next best thing
to an Oklahoma credit card."

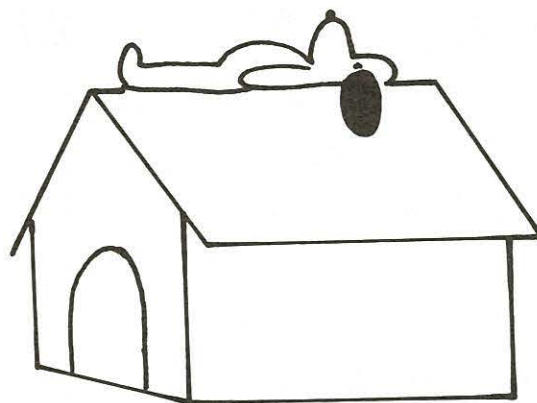

Thompson's Oil Co.

Frontier Service
20 Years Service

724 12th Ave. Rd. Dial 466-9976
Across From Nampa High



1301 1st Street South

The Best in Flowers

Nampa Floral Co.

Greenhouse To You Days Fresher

FLOWER SHOP and OFFICE

1211 - 2nd Street South

Phones: 466-3508, 466-3509

HALES

Furniture & Appliances

QUALITY
FURNITURE

DEPENDABLE
APPLIANCES

We Give S & H Green Stamps

1403 - 2nd St. So. — Nampa

**LEE'S
RICHFIELD SERVICE**

607 - 12th Ave. Rd.

Nampa, Idaho

U-HAUL RENTAL

Phone 466-9930



**Go Places
With
Boron**



R. L. Jarvis

INSURANCE

LIFE :: FIRE :: AUTO

611 - 15th Ave. So.

Nampa, Idaho

466-1936 — PHONE — 466-0277

Protect What You Value

STONE'S

- Lumber
- Coal
- Building Material

"The Pioneer Yard"
Established 1906

Lumber Yard
15 Ninth Ave. So.

Coal Yard
10 Ninth Ave. So.

CONGRATULATIONS CLASS OF '69
from

Nampa **DRUG**

now in

OWHYEE SHOPPING CENTER

423 12 Ave. Rd.

466-2436

MANGUM CLINIC

Proudly Supports N.N.C.

1305 3rd St. South
Nampa, Idaho

Senior Directory

<p>ABERCROMBIE, ART Anderson, California Ath.: Crusader, Associate Editor; "The Imaginary Invalid," "Rumpelstiltskin," "Pygmalion"</p>	<p>BUCHOLZ, CAROL Portland, Oregon Ath., Homecoming Committee; Sociology Club; Pi Omicron; Ski Club</p>	<p>DAVIS, KELLY Brainerd, Minnesota LSP, C.M.A.</p>
<p>ALBAN, RICHARD Nampa, Idaho ADP, Crusader, Editor</p>	<p>BUGH, DANA Camarillo, California Ath., Student Council; Culver Hall President; Homecoming Committee; Women's Board of Judicial Review, Chairman; Scriblerus; "Man for All Seasons," "An Enemy of the People," "Broken Stairways," "Pygmalion"</p>	<p>DESPER, JANE Bakersfield, California ADP, College Choir; A.W.S. Council; Dooley Hall Council, SNEA</p>
<p>ALBERDA, CAROLEE Belgrade, Montana SLA</p>	<p>BUNDY, DON Seattle, Washington ADP, Marshall Science Club; Ski Club; SNEA</p>	<p>DIETERICH, DERALD Seattle, Washington Ath., Marshall Science Club</p>
<p>BARLET, PAMELA Palo Alto, California Ath., GNG, Vice President, President; Society office; P.E. Majors; SNEA</p>	<p>BURNETT, RICH Spokane, Washington SLA, Class Rep. to Student Council, Junior Class President; Zeta Kappa Rho, Vice President; Circle K, Treasurer, President; Student Center Director, Wrestling; Who's Who</p>	<p>DIRKS, JUDY Boise, Idaho Oly., Society officer, & President; SNEA; Sociology; Music Club</p>
<p>BARNES, CAROLYN Emmett, Idaho LSP, Pi Omicron, Secretary; SNEA</p>	<p>BURNS, KAREN Powell, Wyoming Oly., Pi Omicron; PBL</p>	<p>DOANE, RAY Nampa, Idaho SLA, CMA, officer</p>
<p>BASHAM, LARRY Starbuck, Washington Oly., Society office; Marshall Science</p>	<p>CAMPBELL, FLOYD Nampa, Idaho Spa.</p>	<p>DOERKSEN, FREDDA Richmond, California Ath., SNEA</p>
<p>BAXTER, GARY Filer, Idaho Ath., PBL; Crusader staff</p>	<p>CARVER, DOUGLAS Beaver, Oregon Ath., Society President; Jr. Class Vice President; Track; Cross Country; Marshall Science</p>	<p>DUNN, SUE Coeur d' Alene, Idaho Spa., AWS council; Pi Omicron</p>
<p>BAYLESS, CHERYL Meridian, Idaho LSP, SNEA; P.E. Majors</p>	<p>CHALIAN, RON Los Angeles, California SLA, Society Officer; Sociology Club; KCRH; "Rumpelstiltskin," "Pygmalion," Who's Who</p>	<p>DWORSCHAK, SYLVIA Molalla, Oregon Spa., Pi Omicron; SNEA</p>
<p>BECK, CLAYNE Middleton, Idaho Oly., Varsity basketball; N-Club; P.E. Majors</p>	<p>CHATTERTON, JEANNE Kent, Washington Ath., GNG, officer; Society officer; P.E. Majors; SNEA</p>	<p>DYER, JAMES Nampa, Idaho SLA</p>
<p>BENSON, ARLENE Mt. Vernon, Washington Spa., SNEA</p>	<p>CHRISTLE, WILLA Yakima, Washington ADP, C.W.B.</p>	<p>EDGINTON, ROBERT Sparks, Nevada Oly., SNEA, treasurer; "The Imaginary Invalid"</p>
<p>BLINN, JON Sparks, Nevada ADP, Society office; Student Rep. to Personnel Committee</p>	<p>COTNER, JUDY Melba, Idaho Spa., Sociology Club; SNEA</p>	<p>EDGINTON, DON Sparks, Nevada Oly., N-Club, President; Varsity Baseball, SNEA</p>
<p>BOWES, BRADLEY Prairie Village, Kansas Oly., Sr. Class President; Society offices, President; Zeta Kappa Rho, President; Stage Band President; Music Club Vice President; Circle K, Treasurer; Who's Who</p>	<p>CREA, GARY Grangeville, Idaho Ath., Young Republicans; SNEA: CWB</p>	<p>EDGINGTON, LAURIE Crescent City, California SLA, Society officer; Culver Treasurer; AWS Treasurer; Sociology; Ski Club; Zetta Kappa Rho</p>
<p>BRADSHAW, RICHARD Newport, Oregon ADP, Men's Club Treasurer</p>	<p>CULBERTSON, JUDY Abbottsford, British Columbia Society officer; AWS, Vice President; Culver Hall dorm council; Sociology Club; Music Club; Young Republicans; Northwesterners</p>	<p>EIRISH, WAYNE Denver, Colorado Ath., Varsity tennis; SNEA: Crusader Choir; Music Educators National Conference</p>
<p>BROOKS, PENNY Portland, Oregon Spa., Society officer; C.M.A.; World Missions Fellowship, President; Young Republicans</p>	<p>CURTIS, JOHN Nampa, Idaho ADP, Society President; CMA, Vice President; Zeta Kappa Rho; "You Can't Take It With You," "Rumpelstiltskin," "Man for All Seasons"</p>	<p>ERICKSON, MARJORIE Idaho Falls, Idaho SLA, SNEA</p>
<p>BROWN, DONNA Palo Alto, California Ath., Society officer; Women's Board of Judicial Review; Ski Club; Sociology Club; Rally Squad; Homecoming Princess</p>	<p>EVENSON, RUDY Poplar, Montana SLA, Society President; N-Club, President; Oxford Hall Vice Pres., Sociology Club, officer; Class Chaplain; Basketball</p>	

FARMER, REBECCA
Salem, Oregon
LSP, Young Republicans, officer; Society officer; SNEA: Ski Club

FIDLER, CHERYL
Huntington, Indiana
Ath., SNEA

FRIESEN, CARLENE
Las Vegas, Nevada
Ath., Soph. Class Secretary; GMS, officer; ASB Secretary; Dorm Rep.; AWS officer; Sociology Club, officer; Society officer; Young Republicans; Who's Who

FROST, SHARON
Modesto, California
Oly., PEM Club; SNEA

FULCHER, LEON
Nampa, Idaho
Ath., Society President; NSLC Chairman; A.S.B. Vice Pres. in charge of Social Life; Oxford Hall Dorm Council; ASB President; Ski Club; Sociology Club; Model United Nations; Pi Kappa Delta; Who's Who

GORDON, NANCY
Grants Pass, Oregon
LSP, Society officer; Zeta Kappa Rho officer; SNEA historian; CWB

GREEN, CARL
Salem, Oregon
Oly., Society President; Mangum Hall Secretary; Wrestling; CWB; CMA; Stage Band

GREEN, SANDEE
Eugene, Oregon
ADP, Secretary to Sounding Board; KCRH secretary; Phi Beta Lambda; Young Republicans

GUESS, GALEN
Nampa, Idaho
Spa., **Crusader** staff; Society officer; Basketball manager; SNEA

HAMILTON, SANDRA
Emmett, Idaho
Spa., SNEA

HANDY, MARK
Fairview, Oregon
Ath., CMA

HANSEN, ELAINE
Nampa, Idaho
SLA, SNEA

HARMANING, KENNETH
Kimberly, Idaho
Oly., "Merchant of Venice", "Rumpelstiltskin"; Pi Kappa Delta; Men's Glee; Young Republicans

HARTLEY, JOYCE
Hyattsville, Maryland
Ath., "Rumpelstiltskin", "Aladdin"

HELLING, DOUG
Tokyo, Japan
Oly., **Crusader** staff, Associate editor

HILL, CAROL
Caldwell, Idaho
Ath., SNEA: CWB

HILLIARD, BOB
Juliaetta, Idaho
LSP, **Crusader** staff; Sociology Club

HINDS, DONNA
The Dalles, Oregon
Spa., SNEA

HOUSINGER, IRVIN
Spokane, Washington
Oly., Scriblerus treasurer; "Man For all Seasons", "Pygmalion", "Enemy of the People"; American Institute of Physics; CWB; Circle K

HULING, PATRICIA
Nampa, Idaho
ADP, Society officer; AWS treasurer; Dooley treasurer; Zeta Kappa Rho; Treble Choir; Piano Award; "Miss Dooley" Award

HULING, RODNEY
Nampa, Idaho
SLA, **Crusader** staff; Personnel Committee Rep.; Men's Glee



IVERS, KEN
Fortune, Montana
ADP, Mangum Hall officer; Society President, officer; Baseball; Who's Who

JACKSON, MELVIN
Ashland, Oregon
Spa., Stage Band; Zeta Kappa Rho

JACOBSEN, ERNIE
Connell, Washington
Spa., Wrestling; N Club; Circle K

JANTZER, JOANNE
Mt. Shasta, California
Oly., Society officer; Dorm council; Jr. Class Treasurer; CWB Secretary; "You Can't Take It With You", "Rumpelstiltskin"; Young Republicans; CWB: SNEA

JENNINGS, REBECCA
Bethany, Oklahoma
LSP, Society officer; Culver Hall Vice Pres.; GNG, secretary; SNEA

KAYSER, RICHARD
Palouse, Washington
LSP, Marshall Science Club

KEOPPEL, PEGGY
Nampa, Idaho
Ath., Sounding Board; Sociology Secretary; GNG Secretary; Society officer; Dorm Council; Ski Club; Young Republicans; Music Club

KEPHART, DANNY
Nampa, Idaho
LSP, SNEA: Glee Club

KILLETT, ROCHELLE
Whitefish, Montana
Spa., SNEA

KLIEWER, JOYCE
Portland, Oregon
Oly., Young, Republicans; Sociology Club; Scriblerus; SNEA

KLIEWER, RICHARD
Oakland, California
Oly., Young Republicans; Sociology

LANCE, ART
Redding, California
SLA

LARSEN, ADELE
Salem, Oregon
LSP, Sociology Club, Treasurer; Dooley Dorm Council

LAU, MIKE
Honolulu, Hawaii
LSP, Fr., Sr. Class Chaplain; Soph. Class Vice Pres. Society President; Chapman Hall President; CMA

LAWSON LAURA
Kensington, Minnesota
Spa., ASB Treasurer; Sr. Class Treasurer; NSLC Treasurer; Culver Hall Treasurer; Dorm Council; Phi Beta Lambda; Who's Who

LEHMAN, JOE
Caldwell, Idaho
Ath.

LIVSEY, RICHARD
Carbondale, Colorado
ADP, SNEA

LOWRY, EL DONNA
Nampa, Idaho
SLA, Fr. Class Treasurer SNEA

LUNDY, ELWYNN
Grandview, Washington
ADP

MC CRACKEN, STAN
Hermiston, Oregon
Oly., **Crusader** staff; Student Personnel Com. rep.; "Imaginary Invalid," "Merchant of Venice", "You Can't Take It With You", "Man For All Seasons", "Pygmalion", "Enemy of the People"; Zeta Kappa Rho; Scriblerus; Who's Who; Best Actor

MC MILLIN, LARRY
Nampa, Idaho
Spa., Baseball; N Club; SNEA

MESSENGER, THOMAS
Pomeroy, Washington
Ath., Model U.N.

MORAN, DONNA
Kennewick, Washington
Spa., SNEA

MOTTRAM, LYNN
Bellevue, Washington
Ath., Stage Band; Phi Beta Lambda, Pres.; Oxford Dorm Council; Ski Club; 1st Security Scholarship; Traveling Quartet

MULLEN, CARL
Seattle, Washington
LSP, CMA; CWB

NEWLAND, FAYE
Kuna, Idaho
Spa., PEM Club

PAINE, LINDA
Marsing, Idaho
SLA, SNEA; PBL; Ski Club

PALMER, NORMAN
Nyssa, Oregon
Spa.

PARSONS, LINDA
Nampa, Idaho
Ath., **Crusader** staff

PATTERSON, GORDON
Salem, Oregon
Ath., **Crusader** staff

PETERSEN, DANIEL
Caldwell, Idaho
ADP, Phi Beta Lambda; SNEA

POOLEY, MOLLY
Boise, Idaho
Spa., SNEA; Ski Club

POST, JEWEL
Woodland, Washington
ADP, Society officer; Jr. Rep to AWS; Dooley Chaplain; Culver Chaplain; GNG, Vice Pres. GMS Secretary; PBL

POWERS, ALVIN
Glenns Ferry, Idaho
SLA, Young Democrats officer; KCRH staff

PRENTICE, LEILA
Bend, Oregon
Oly., Women's Board of Judicial Review

PRESTON, ROBERT
Dover, New Jersey
Ath., Men's Glee; Crusader Choir; Marshall Science; Young Republicans

RAINE, ED
Penticton, British Columbia
ADP, SNEA President

RARDIN, FRANIDA
Post Falls, Idaho
ADP, Society officer; Ski Club; GNG, Secretary; SNEA: Sociology Club; Music Club; Madrigals; Rally Squad

REID, BETTY
Gales Creek, Oregon
Ath., Operation Satisfaction Director; Dooley Dorm Council; Sociology Club

RHODES, SUE
Casper, Wyoming
ADP, Crusader Choir; Music Club; MENC

RICH, TINA
Salem, Oregon
Ath., SNEA

ROBERTSON, BARBARA
Toledo, Oregon
Oly., Dorm Council; Society Officer; "Aladdin's Lamp"; Scriblerus; Sociology Club; SNEA

ROSEBERRY, BOB
Spokane, Washington
Spa., Men's Club Chaplain; Scriblerus; Men's Glee; Brass Ensemble; NSF Research Project at U. of Kansas

ROWLEY, JANE
Meridian, Idaho
Phi Beta Lambda, Vice-Pres., SNEA; Girls' Glée; Young Republicans

SANFORD, RENEE
Pomeroy, Washington
Oly., Phi Beta Lambda, officer; **Oasis** staff; Music Club

SAUER, MARSHA
Broomfield, Colorado
LSP, Pi Kappa Delta; SNEA; "Aladdin"

SCHAFER, KAREN
Camas, Washington
Oly., CWB; Phi Beta Lambda; Treble Choir; Crusader Choir

SCHRAMM, JOHN
Winona, Minnesota
Ath. GMS Pres.; Oxford Hall Pres. Soph. Class Pres. Northwesterners; Student Council; Academic Council; Zeta Kappa Rho; Circle K; Who's Who; Junior Marshall

SCHROEDER, MARILYN
Minneapolis, Minnesota
AD Shepherdess Club; Zeta Kappa Rho; SNEA Secretary

SCOTT, RICHARD
Kokomo, Indiana
Ath.

SHORT, CRAIG
Port Angeles, Washington
LSP, CMA

SCHULTZ, TERRY
Caldwell, Idaho
LSP, Wrestling; Marshall Science Club; Men's Club; Circle K; Crusader Choir

STOLINGWA, JUDITH
Butte, Montana
Oly., CWB; Jr. Class Secretary; SNEA officer; Society officer

SMYTH, STEVE
Nampa, Idaho
LSP, Ski Club President; PBL; CWB; First Security Business Scholarship

SMITH, GARNETTE
Calgary, Alberta, Canada
LSP, SNEA

STANDS, DENNIS
Boise, Idaho
Spa.

STRAIT, DENNIS
Anchorage, Alaska
Ath. Jr. Class Chaplain; CWB Treasurer; "You Can't Take It With You"

SUHR, JIM
Grangeville, Idaho
LSP, Track

TAYLOR, JUDI
Whittier, California
Oly., Pi Omicron; Sociology Club

TEMPLIN, DAVID
Grandview, Washington
Ath., Oxford Hall Chaplain; CMA President; Wrestling; CWB; Zeta Kappa Rho

THOMAS, STEPHEN
Albuquerque, New Mexico
SLA Circle K, officer; Pi Kappa Delta, President; Academic Council; ASB Parliamentarian;

OASIS Editor; "World of Carl Sandburg", "Merchant of Venice", "Man For All Seasons" "Imaginary Invalid", "You Can't Take It With You", "Enemy of the People"; Young Democrats; Model U. N. Junior Marshall

THOMPSON, TERRY
Hood River, Oregon
LSP, SNEA; Concert Band; Music Club; Phi Delta Lambda

THOMPSON, THOMAS
Casper, Wyoming
Ath., "An Enemy of the People".

VANDER STOEP, TERRY
Tillamook, Oregon
Ath., Society officer; **Oasis** staff; Stage Band, President; Mangum Hall; President and Vice Pres.; Fr. Basketball; Varsity Track; MENC; SNEA; Stage Band

WAHL, KERRY
Lind, Washington
Spa.

WALKER, BILL
Portland, Oregon
Spa., PEM Club President; Varsity Tennis; SNEA; N Club

WARREN, JERRY
Tillamook, Oregon
ADP, Society officer, President; CWB group leader; CMA; Mangum Hall President

WATSON, MARGI
Moses Lake, Washington
Oly., Sr. Class Secretary, Society officer; Music Club; SNEA; Young Republicans; Northwesterners.

WATTS, SHARYN
Caldwell, Idaho
SLA, PEM Club officer; SNEA

WESTMARK, JEANETTE
Baker, Oregon
ADP, Society officer; CMA; WMF

WILKES, DAVE
Twin Falls, Idaho
Spa., Ski Club, officer; Circle K.; Marshall Science

WILLIAMS, DENNIS
Kirkland, Washington
Oly., Ski Club; Men's Club

WILSON, LINDA
Swalwell, Alberta, Canada
AWS publicity; Girl's Glee; Crusader Choir; SNEA

WINTERS, CHRISTINE
Ontario, Oregon
Ath.

WOODCOOK, MARIDEL
Nampa, Idaho
ADP, Pi Kappa Delta, Pres.; Sr. Class Vice Pres.; AWS President; "Man For All Seasons", "Pygmalion", "Enemy of the People"; Forensics squad; Who's Who

WORKENTINE, SANDRA
Dallas, Oregon
SLA, SNEA

WORTHINGTON, DENNIS
Ridgefield, Washington
ADP, SNEA Vice Pres., Pres.; Society officer; Oxford Hall Treasurer; Zeta Kappa Rho; Model U.N.

WORTHINGTON, JANE
Gales Creek, Oregon
Oly., Society officer; Pi Kappa Delta, President; Sounding Board; "An Enemy of the People"; Crusader Choir

Index

-A-

Abbott, Linda 247
 Abendroth, Judy 216
 Abercrombie, Art 160, 216
 Abercrombie, Janet 160, 261
 Ackley, Alexis 261
 Ackley, Dixie 238
 Ackley, Richard 180, 182, 238
Acock, Ralph
 Alami, Ibrahim 247
 Alban, Dick 156, 160, 216
Alban, Ruth 28
 Alberda, Carolee 216
 Aldrich, Cherie 247
 Alexander, Ron 247
 Allee, Hazel 216
 Allen, Bruce 261
 Allen, Mike 143, 176, 238
 Ammerman, Carol 261
 Anderson, Donald 216
 ANDERSON, JOHN 20
 Anderson, Judy 261
 Anderson, Nancy 182, 261
 Appelt, Carolyn 261
 Armstrong, Kathy 261
 Arnold, Judy 171, 238, 257
 Ash, Patty 238
 Ax, Ray 261

-B-

Bailey, Dean 247
 Baird, Dave 134, 261
BAKER, BESSIE 35, 36
 Baker, Roger 247, 257
 Bales, Donna 238
 Bales, Marvin 261
 Ballard, Becky 261
 Bard, Don 182
 Barlet, Pam 176, 216
 Barnes, Carolyn 216
 Barnhouse, Lonnie 139
 Barror, Bill 161
 Bartlow, Barbie 182, 247, 257
 Bartlow, Janie 247
 Bartlow, Vonnice 247
 Bartolaba, Gene 143, 177, 261
 Barton, Steve 157, 162, 247, 257
 Bartz, Connie 156, 167, 261
 Bartz, Pam 261
 Bates, Suzi 261
 Baxter, Gary 160, 216
 Bayless, Cheryl 177, 216
 Bean, Cheryl 167, 179, 180, 182, 238
 Bean, Karen 177, 247
 Beck, Barbara 217
 Beck, Clayne 217
 Beeson, Ron 247
 Belisle, Lois 140, 247
 Bellamy, Molly 261
 Belzer, Charles 247
 Belzer, Joy 238
 Benedick, Mike 134, 260, 261
Benight, Ella 22
 Benjamin, William 261
 Benson, Arlene 217
 Bensuaski, Fernando 178, 182, 261
 Bentley, Bill 261
 Beymer, Aline 261
 Birks, Grace 182, 261
 Birks, Ruth 179, 237
 Bish, Monte 134, 143, 261
BITTLESTON, GENEVA 32
 Bitton, Kathy 261
 Black, Dennis 177, 238, 261
 Black, Evelyn 238
 Blacklock, Al 126, 169, 246, 247
 Blakeslee, Ray 247
 Blalock, Matthew 238
 Blickenstaff, Mike 247
 Blinn, Jon 217

BLOOMQUIST, MARVIN 48, 182
BOARD OF REGENTS 17
 Bohner, Tony 203
 Bolles, Marcia 182, 262
 Bolte, Jim 262
 Book, Eldon 147, 247
 Book, Glenda 262
 Borchert, Janice 262
 Borgens, Patti 247
 Bowes, Brad 168, 169, 180, 183, 204, 215, 217, 257
 Bowman, Donna 160, 262
 Boyd, Beverly 262
 Boyd, Mary 262
Bozarth, Beulah 27
 Bozarth, Don 141, 262
 Bozarth, Ken 217
 Bozarth, Ron 162
 Brabec, Leo 262
 Bradshaw, John 247
 Bradshaw, Richard 166, 217, 247
 Brady, Sue 248
 Brandon, Connie 238
 Branstetter, Marilyn 262
 Brasch, John 147, 262
 Bratt, Wallis 48
 Breeding, Kenneth 262
 Brewster, Karen 248
 Brewster, Richard 248
 Brister, Carol 160, 182, 262
 Bromley, Kay 161
 Brooks, Penny 217
Broomfield, Charles
 Broomfield, Wade 238
 Brown, Donna 84, 88, 125, 167, 218
 Brown, Pat 189, 248
 Brown, Steven 248
 Brown, Wayne 262
 Brunkal, Dave 134, 147, 262
 Buchanan, Ben 248
 Bucholz, Carol 218
 Buckle, Louise 262
 Buechle, Chuck 177, 248
 Bugh, Dana 82, 156, 167, 218
 Bundy, Don 218
 Bundy, Vicki 31
 Bunn, Ben 177, 248
 Bunn, Jeanette 262
 Burk, Virginia 248
 Burks, Stanley 262
 Burnett, Rich 156, 165, 168, 169, 178, 205, 215, 218, 257
 Burns, Karen 218
 Burton, Bill 159, 170, 177, 182, 262
 Burton, Larry 126, 134, 147, 177
 Butchart, Jim 248
 Butcher, Brenda 182, 262
BYERS, MARVIN 42
 Byrd, Mary 182, 262

-C-

Calloway, Connie 238
 Cameron, Lynne 182, 262
CAMERON, JAMES 41
CAMERON, RUTH 35
 Campbell, Bill 147, 262
 Campbell, Floyd 218
 Campbell, Kathy 182, 260, 262
 Campbell, Lynda 154, 156, 177, 179, 238, 257
 Canonge, Sue 28, 238
 Cantrell, Bob 248
 Cantrell, Sheila 262
 Cantrell, Terry 65, 143, 165, 176, 238
 Carlson, John 218
Carpenter, Judy 19
 Carr, Kathy 238
 Carruthers, Paul 262
 Carver, Doug 143, 218
 Case, Bonnie 262

Castle, Connie 182, 262
 Castledine, Jan 248
 Caswell, Pam 248
 Chadwick, Judy 140, 262
 Chalian, Ron 206, 218
 Chaney, Colene 125
 Chatterton, Jeanne 176, 177, 218
 Cherrington, Dianne 262
 Cherrington, Pam 262
 Chittenden, Byron 161, 238
 Christie, Willa 218
 Churchill, Orv 262
 Clark, Edward 248
 Clark, Ken 248
 Clark, Mark 156, 168, 169, 178, 237, 239
 Clauson, Bob 262
 Clauson, Joanne 161, 239
 Clem, Sue 140, 263
 Climer, Don 241
 Cline, Jerald 263
 Clough, Tom 178, 239
 Coen, Larry 219
 Coil, Ruth 263
 Colbert, Richard 164
 Collins, Gay 182, 248
 Collins, Mark 182, 248
 Cook, Janet 248
 Cornett, Larry 263
 Coryell, Randy 181, 182, 248
 Cotner, Becky 263
 Cotner, Judy 167, 219
 Coursey, Beth 175, 239
 Cowan, Donna 263
 Cowie, JoAnn 263
 Cox, Deanna 263
 Cox, Joyce 239
 Craft, Bonnie 248
 Crandall, Gary 160, 248, 257
 Crea, Gary 219
 Crenshaw, Jessie 263
 Crockett, David 141, 219
 Crogan, Sue 263
 Crosby, Vince 263
 Cross, Nancy 182, 263
 Cross, Steve 182, 263
 Crowfoot, Nadine 249
 Cuff, Virgil 239
 Cummings, Sandra 263
 Culbertson, Glenn 174, 182, 239
 Culbertson, Judy 157, 167, 180, 219
CULVER, THELMA 20
CURL, HAROLD 40
 Curtis, John 198, 219, 257
 Curtis, Martin 263

-D-

DAHL, OBED
 Dale, Duane 156, 169, 183, 196, 246, 249, 257
 Dale, Lee 169, 182, 183, 198, 246, 249, 257
 Dale, Tom 183, 264
 Daniel, Pat 264
 Daniel, Purvy 239
 Danker, Gerry 182, 249
 Danker, Terry 182, 249
 Davenport, Dave 239
 Davidson, Fonny 183, 239
 Davis, Gwen 182
 Davis, Juanita 219, 257
 Davis, Kelly 219
DEAN, MILTON 46
 DeGarmo, Larry 249
 DeHamer, Dale 239
DEMMER, JUANITA 34
 Denney, John 239
 Desper, Jane 220
 DeWeese, Dave 182
 Dewey, Renae 264
 Dickman, Ron 239
 Dickson, Geri 167, 177, 264

Dieterich, Derald 220
 Dieterich, Bonnie 176, 177, 189, 220, 249
 Dillabaugh, Linda 159, 182, 264
 Dillon, Dwayne 264
 Dillon, John 239
 Dirks, Judy 220
 Ditchen, Diane 249
 Ditchen, Ruth 264
 Doane, Ray 220
 Dodge, James 182, 264
 Doerkson, Fredda 220
 Dorband, John 177, 264
 Douglas, Dwight 264
 Drain, Bill 220
 DuBois, Bayard 126, 169, 249
DU BOIS, L. J. 24, 42
 Duke, Becky 176, 182
 Dunn, Sue 220
 Dunnuck, Mary 264
 Durbin, Chris 182, 264
 Durbin, Jim 264
 Dworschak, Sylvia 220
 Dyer, James 220
 Dynes, Anita 220

-E-

Eady, Cyndee 182, 246
 Ecker, Bob 126, 141, 169, 176, 199, 249
 Edes, Gordon 264
 Edgin, Janet 239, 257
 Edgington, Don 176, 220
 Edgington, Laurie 221, 257
 Edgington, Robert 171, 220
 Edwards, Danny 249
 Edwards, Tom 147, 176
 Ehlers, Darrell 264
 Eirish, Wayne 141, 176, 220
 Eisenbarth, Linda 264
 Eldridge, Judy 264
 Eldridge, Alan 239
 Elliott, JoAnn 264
 Ellis, David 178
 Ellis, Marquita 249
 Ellis, Robert 182, 264
 Embree, David 182, 264
 Engelking, Bette Joe 221
 Eppes, Darlene 167, 264
 Erickson, Annette 264
 Erickson, Marjorie 221
 Eshelman, Brett 65, 70, 196
 Eshelman, Kurt 221
ETULAIN, DAN 25, 38, 65, 141, 166
 Evans, Carol 249
 Evans, Maxeen 249
 Evenson, Rudy 82, 88, 176, 186, 221

-F-

Fargo, Steven 239
 Farmer, Becky 221
 Farmer, Rod 265
 Faust, David 265
 Featherston, Mary Ann 222
FELTAR, JAMES 36
 Fender, Robert 182, 265
 Fenner, Rick 265
 Ferring, Dave 222
Ferring, Helen
Ferring, Joseph
 Fidler, Cheryl 222
 Fieldstad, Eric 182, 265
 Finkbeiner, Elaine 178, 265
 Finkbeiner, Kay 249
Finn, Mattie
 Fisher, Linda 182, 265

Fisk, Clint 265
 Fix, Mike 181, 182
Fleming, Mervin
 Fleming, Ray 222
 Fones, Patricia 239
 FORD, GILBERT 45
 Foronda, Doris 249
 FOSBENNER, GERALD 19
 Foster, Steve 122, 143, 176, 239
 Fountain, Gayle 179, 182, 265
 Fox, Jim 182
 Frank, Ron 147, 166, 239
 Fraser, Cheryl 222
 Fraser, Greg 178, 222
 Frazier, Joan 239
 Frazier, Sam 136, 176, 249
 Freeborn, Ron 183
 Freitag, Kenneth 249
 Friberg, Jan 182, 189, 246, 250
 Friberg, Merv 182, 265
 Friberg, Scherlie 240
 Friberg, Theron 239
 Friesen, Carlene 154, 156, 207, 222
 Fritsch, Craig 125

Gish, Marjorie 28
 Goode, Diane 240
 Goode, Gary 250
 Goode, Linda 240
 Gordon, Judy 265
 Gordon, Nancy 171, 222, 257
 Goswell, Paulette 265
 Graham, Laird 126, 134, 266
 Grant, Margaret 182, 250
 Gravett, Nancy 250, 257
 Green, Carl 183, 195, 223
 Green, Delayne 182, 266
 Green, Fred 183
 Green, Rich 160, 178, 250
 Green, Sandee 163, 223
 Green, Sharon 223
 Greene, Ruth Ann 266
 Greeno, Patty 266
 Greer, Connie 250
 Griffin, Gerry 134, 266
 Grijalva, Donna 223
 Groenig, Gene 223
 Grubbs, Ray 240
 Guess, Galen 126, 160, 176, 223
 Gulley, Terry 177, 266

Harris, Carmen 266
 Harritt, Linda 266
 Hartley, Joyce 224
HARTLEY, PHYLLIS 42, 175
 Hartwig, Rick 139, 177, 266
 Haskins, Carol 224
 Haviland, Marilyn 266
 Hawkinson, Gale 250
 Hayes, Pam 240
 Haynes, Ron 250
 Heighton, Lonnie 266
 Helling, Doug 224, 160
 Helling, Gerald 267
 Helliwell, Kim 250, 258
 Helwedge, Rich 267
 Hempel, Barbara 182, 250
 Hempel, Beverly 172, 246, 250
 Henry, Wanda 244, 258
 Henshaw, Steve 267
 Henske, Lillian 251
 Heriford, Rene 267
 Herre, Daylene 159, 251
 Herrick, Barbara 240
 Herring, Dennis 182, 267
 Herring, Les 240

HOPKINS, MARTHA 38, 140, 176, 177
 Hopkins, Nancy 182, 251
 Hopkins, Sharon 251
 Hornbacker, Henry 182, 267
 Hoskins, Jane 225
 Housinger, Irv 169, 225
 Howard, Bob 225
 Howard, Kathy 267
 Howard, Marita 156, 167, 178, 189, 251, 258
 Hoyt, Bill 251
 Hubbard, Marna 267
 Huddleston, Vicki 267
 Huling, Patricia 225, 258
 Huling, Rodney 161, 225
 Hull, Ronald 267
 Human, Larry 251
 Humphreys, Sandi 240, 258
 Hunter, Wanda 251
 Hurn, Jan 267
 Hybertson, David 251, 258
 Hybertson, Duane 169, 237, 240, 258
Hybertson, Melvin



Frost, Sharon 177, 222
 Fukue, Paul 240
 Fulcher, Dennis 267
 Fulcher, Pat 240, 257
 Fulcher, Kandy 177, 267
 Fulcher, Leon 59, 155, 156, 157, 178, 208, 222

-G-

Gallivan, David 250
 Galloway, Shannon 176, 177, 240, 257
 Gates, Sam 182, 265
 Gellatly, Chris 265
 Gellatly, Nancy 250, 257
 Geselle, Chuck 136, 179, 240
 Gestrin, Elsie 176, 189, 250
 Gethman, MarGene 240
 Gibson, Jim 35, 91, 143
 Gibson, John 265
 Gimberg, Nancy 265
 Gish, Del 49

-H-

Hackler, Jeff 266
 Haidle, Marjorie 266
 Haines, Sheryl 240
 Hall, Cheryl 179, 266
 Hallin, Pat 250
 Hamilton, Sandra 223
 Hampton, Jerry 250
 Handy, Mark 223
 Hansen, Bruce 250
 Hansen, Elaine 223
 Hansen, Gloria 266
Hansen, Tressa 20
 Hanson, Judy 177, 266
 Hanson, Rodney 143, 176, 250, 258
 Hardesty, Bruce 172, 250
 Hardesty, Sue 266
 Harding, Lana 266
Hardinger, Cecil
 Hargrove, Bob 143
 Harman, Dan 250
 Harman, Gena 266
 Harmaning, Ken 224
 Harouff, Carolyn 266
HARPER, E. J. 22

Higgs, Dave 126, 134, 147, 267
 Hill, Carol 224
 Hill, D. E. 48, 176, 177
Hill, Helen 16
 Hill, Kent 170, 251, 258
 Hill, Martin 136, 172, 176, 182, 251
 Hilliard, Bob 224
 Hilliard, Janice 267
 Hills, Lynn 122, 143, 267
HILLS, ORRIN 38, 126
 Hinderliter, Bill 267
 Hinderliter, Patty 240, 258
 Hinderliter, Tom 240
 Hinds, Donna 225
Hines, Gayle
 Hobson, Joe 177, 260, 267
 Hoeckle, Harold 178, 251
 Hoeg, Marcia 251
 Hoeningner, Colleen 251
 Hoffman, MaryLou 84, 179, 225
 Hokom, Eda 240
 Holic, Marjorie 251
 Holmes, Rod 182, 267
 Holmquist, Bonnie 267
 Honea, Lynn 182
 Hoover, Melodie 225

Hysmith, Sue 182, 251

-I-

Ikerd, Bernard 240
 Iles, Gwen 251
IMEL, ARTHUR 47
 Inouye, Ivan 241
 Irish, Jim 147, 267
 Isbell, Mike 154, 156, 157, 241
 Ivers, Ken 188, 209, 225

-J-

Jackson, Mel 183, 209, 225
 Jacobsen, Ernie 176, 182, 225
 Jacobson, Bea 267
 Jamison, Grey 141, 182, 260, 267

JAMISON, JACK 40
 Jantzer, JoAnne 225
 Janzen, John 134
 Jedan, Edith 182, 267
 Jefferies, Anne 157, 241
 Jennings, Becky 176, 226
 Jeppesen, Barbara 251
 Johns, Anthony 251
 Johns, Marlus 226
 Johns, Sherry 182, 267
Johnson, Evelyn 23
 Johnson, David 183, 251
 Johnson, Denny 126, 134, 147, 267
 Johnson, Lois 241
 JOHNSON, L.W. 19
 Johnson, Steve 267
 Johnston, Patricia 241
 JONES, J. WILLIAM 43
 Jones, Norma 226
 Jones, Vicki 267
 Josephson, Don 163, 172, 182, 241

-K-

Kayser, Richard 226
 Kearns, Linda 159, 241, 268
 Kearns, Sue 23, 241
 Keim, Karen 251, 258
 Keller, Don 122, 143, 176, 182, 251
 Kelly, Pat 251
 KEOPPEL, FERN 35
 KEOPPEL, KENNETH 42
 Keoppel, Peggy 226
 Kesner, Mary Helen 241
 Ketchum, Dan 156, 181, 260, 268
 Kettlehut, Jean 167, 182, 251
Kettlehut, Joyce 27
 Ketterling, Kathy 182, 268
 Keyes, Melissa 252
 Killett, Jim 177
 Killett, Rochelle 226
Kincaid, Jo 28
 KIRBY, DAN 35, 76, 237
 KIRBY, KATHY
 Kirkman, Vicky 268
 Kirkpatrick, Marjorie 226
 Kirschenmann, Stan 241
Kjonaas, Hilda 191
 Kliewer, Joyce 226
 Kliewer, Pat 268
 Kliewer, Rich 226
 Klimer, Don 241
 Knapp, Kathy 268
 KNIGHT, FRED 36, 171
 Knight, Joyce 84, 182, 268
 Knight, Merlynn 241, 258
Knight, Miriam 32
 Koenig, Norman 241
 Koller, Ervin 252
 Kriegh, Jennifer 177, 182, 268

-L-

LaCelle, Chrys 182, 268
 Laci, Frank 227
 LAIRD, ERVING 43
 Lambkin, Carol 174, 241, 258
 LANCASTER, EDITH 32
 Lance, Art 227
 Langley, James 268
 Lankford, Gay 268
 Lanman, Dan 147, 176, 252
 Larsen, Adele 22
 Larson, Cindy 252, 258
 Lasell, Elaine 267, 252
 Latter, Carol 177, 182, 268
 Lau, Mike 215, 227
 Lawhead, Sharon 268
 Lawson, Gary 126, 176, 241
 Lawson, Janice 227
 Lawson, Laura 157, 175, 210, 215, 227
 Lawson, Nancy 268
 Leach, Suzanne 241

Leavell, Steve 143, 268
 Lee, Barbara 252
 Lee, Christy 268
 Lee, Marily 182, 268
 Lee, Mary 252
 Lehman, Joe 227
 Lenker, Joan 252
 Leppert, Glenn 227
 Leppert, Patty 252
 Leseur, Cindy 252
 Lewis, Ernie 182, 268
 LEWIS, LILLIAN 35
 LINDBLOOM, ANNETTE
 Lindbloom, Esther 181, 182, 252
 Lindbloom, Rudy 162, 169, 180, 197, 241
 Lineburg, Lana 268
 Lindell, Marilyn 241
 Lindley, Vicki 268
 Litke, Terry 136, 157, 252
 Litsey, Pam 180, 241
 Litsey, Shari 182, 268
 Little, Dan 125, 141, 252
 Littlefield, Don 183
 LIVINGSTON, PATSY 38, 176, 177
 Livsey, Larry 268
 Livsey, Richard 227
 Loeber, Carol 176, 182, 268
 Loeber, Darlene 160, 178, 182, 268
 Logue, Ronald 177, 178, 252
Long, Naomi 36
 LONG, RUTH 49
Lookingbill, Marilu 23
 Love, Nathan 268
 Lowry, ElDonna 228
 Lubiens, Dixarae 180, 181, 228
 LUBIENS, EUGENE 48, 181
 Ludwig, Meryl 268
 Luhn, Bob 126, 169, 241, 258
 Luik, John 170, 268
 Lundy, Elwynn 228
 Lynch, Timm 269
 LYTLE, JANINE 34

-Mc-

McCabe, Cathy 252
 McCallum, Ken 241
 McCollough, Bonnie 242
 McConnel, Steve 143, 242
 McCracken, Stan 76, 211, 228, 258
 McCreery, Judi 182, 269
McDaniel, Carol 23
 McDonald, Sandra 269
 McDowell, Ellen 182, 269
 McGinnis, Steve 126
 McGrew, Connie 178, 252
 McIndoo, Dennis 122, 242
 McKague, Peggy 242
 McKAY, BART 40
 McKay, Robert 228
 McKinley, Marty 122, 269
 McKinney, Steve 252
 McMICHAEL, WANDA 27
 McMillin, Larry 228

-M-

Mabee, Linda 269
 Mackey, Ginger 182, 252
 Maempa, John 269
 Maendi, Laree 228
 Maendi, Walter 228
 Maison, Gene 60
 MANGUM, FRANCES
 Manley, Ron 242
 Manley, Sherilyn 182, 269
 Manning, Janis 242
 Marion, Charlotte 269
 MARKS, DARRELL 45
 MARSH, MARIAN 36
 Marshall, Kem 242
 Martin, Colleen 160, 168
 Martin, Doug 269
 Martin, Terry 169, 182, 237, 242

Mash, Terry 182, 269
 Mattson, Duane 177, 182, 269
Maurice, Linda 31
 Maurice, Roane 228
 Maus, Joanne 269
 MAYFIELD, J. H. 18, 156
 Maynard, Lyle 178, 186, 242
 Meadows, Paul 269
 Medek, Betty 252
 Medlin, Sharon 269
Meenach, Evelyn 32
 Meenach, Randy 161
 Meidinger, Diane 270
 Meier, Karen 182, 270
 Meissner, Patti 169, 179, 270
 Meissner, Sherry 242
 Meneely, Kenn 270
 Menegat, Albert 252
 Merkel, Dianne 242, 258
 Messenger, Tom 178, 228
 Mets, Gloria 165, 252
 Meyer, Tom 270
 Millar, Daniel 228
 Miller, Barbara 253
 Miller, Cathy 270
Miller, Diann 23
 Miller, Gerald 270
 MILLER, HOWARD 22
 Miller, Judy 270
 Miller, Kathy 270
 Miller, Larry S. 182, 228
 Miller, Larry W. 188
 MITCHELL, PHYLLIS 39
 Mittelstaedt, Darla 270
 Mix, Titus 134, 270
Montgomery, Ken 23
 Montz, Bernice 177, 242
 Montz, Dale 177, 242
 Moore, Ben 159, 169, 242
 Moore, Bill 253
 Moore, Curry 270
 Moore, Gayle 156, 158, 252, 258
 Moore, Wally 122, 143, 176, 253
 Moran, Donna 229
 Morgan, Al 178, 182, 270
 Morgan, Carl 229
 Morgan, Grace 242
Moritz, Floradell 18
 Morris, Loretta 253, 258
 MORSE, HOWARD 46
 Mosteller, Liz 182, 270
 Mosteller, Virginia 28, 167, 172, 242, 258
 Mottram, Debbi 84, 85, 167, 170, 178, 183, 258
 Mottram, Lynn 30, 169, 175, 183, 229
 Mottram, Nancy 270
 Mowery, Glen 169, 172, 242
 Mueller, Carol 179, 242
 MULDER, C. O. 43
 Mullen, Carl 229

-N-

Nauta, Gary 270
 Nauta, Larry 242
 Neer, Greg 182, 270
 Nelson, Gary 172, 253
 Nelson, Hope 140, 270
 Nelson, Nancy 182, 270
 Newby, Mary 270
 Newland, Faye 229
 Newman, Sue 189, 253
 Nichols, Charice 171, 229, 258
 Nichols, Linda 160, 189, 253
 Nine, Jerry 210
 Norris, Sue 242

-O-

Obert, Sue 270
 Ogden, Mary 173, 242
 Oglevie, Steve 270
 Olsen, Chris 177, 253
 Olson, Jane 229, 258

Opp, Jerel 253
 Ortman, Monty 139, 182, 253
 Osborn, John 157, 261
 Otto, David 156, 163, 169, 212, 230

-P-

Pace, Steve 163, 230
 Paine, Linda 230
 Palmer, Dorothy 243
 Palmer, Norman 230
 Parsons, Linda 230
 Parsons, Ron 243, 258
 Patterson, Dixie 253
 Patterson, Gordon 161, 230
 Patterson, Paulette 230
 Paul, Lynnette 270
 Paull, Donna 253
 Paulson, Claudia 270
 Perkins, David 143
 Perrin, Gail 253
 Perry, Jim 243
 Peterman, Linda 243, 259
 Peterson, Dale 139
 Peterson, Dan 230
 Peterson, David 243
 Peterson, Linda 180, 182, 243
 Pfost, Dan 230
 Pfost, Jim 230
 Phar, Dianne 270
 Phillips, Jerry 231
Phillips, Judy 31
 Pitwood, Carol 176, 243
 Pohl, Trisha 182, 270
 Pointer, Ruby 182, 271
 Pooley, Molly 231
 Porterfield, David 253
 Post, Jewel 176, 231
 Posterski, Debbie 243
 Potter, Aeron 253
 Potter, Kathy 231
 Potter, Marilyn 253
 Powell, Jean 176
 Powell, Terry 253
 Powers, Alvin 162, 231
 Prentice, Leila 231
 Preston, Robert 182
 Pruett, Ruthann 177, 271
 Puckett, Rolynd 253
 Pugh, Bruce 254
 Pugh, Judy 177, 178, 179, 243, 254, 259
 Purkey, Dan 136, 182, 271

-R-

Raine, Ed 231
 Rainville, Cheryl 271
 Rais, John 271
 RAMBO, HELEN 32
 Ray, Katha 254
 Rayborn, Dick 143, 271
 Rayborn, Robby 178, 243
 Rediger, Jocille 271
 Reeves, Geneva 231
 Reichlein, Mary Kay 243
 Reid, Betty 231, 259
 Reigard, Linda 271
 Rhodes, Sue 231
 Rice, Evelyn 254, 259
 Rice, Jim 232
 Rice, Mike 271
 Rice, Patricia 182, 254
 Rich, Terry 175, 254
 Rich, Tina 232
 Rickard, LaRae 254, 259
 RICKARD, LA VERNE
 Riemer, Aurie 159, 189, 254
 RILEY, JOHN E. 16, 43
 Riley, Mrs. John 167
 Robert, Bonnie 232
 Roberts, Barbara 254, 259
Roberts, Lewis 28
 Robertson, Richard 254

Robinson, Chuck 126, 143, 186,
198, 243
Robinson, Shari 254
Roe, Cinda 182, 271
Rogers, Donna 179, 243
Rogers, James 182, 271
Rogers, Kris 232
Roper, Karen 271
Roseberry, Bob 183, 259
Ross, Ron 271
Roth, Judy 254
Roth, Larry 243
Rotz, Esther 254
Rotz, Glenn 188, 271
Rotz, Jim 172, 254
Rowen, Richard
Rowley, James 175
Rowley, Jane 232
Roybal, Henry 271
Ruckle, David 254
Rudeen, David 271
Rumann, LaVonne 182, 271
Rumford, Lynn 182, 271
RUNKLE, IRENE 39
Russell, Bill 243
Russell, Ron 243
Rynearson, Sherry 254

-S-

Saga 30
Saito, Carrie 140, 182, 243, 259
Salisbury, Joann 271
Salisbury, Leigh 255
Salisbury, MaryBeth 244
Salisbury, Nancy 271
Sams, Connie 182, 272
Sams, Larry 147, 255
Sandlin, Margaret 272
Sandlin, Steve 126
Sanford, Jerry 169, 180, 244
Sanford, Renee 232
SANNER, A. ELWOOD 43
SANNER, RUBY 48
Santee, Jackie 182, 272
Sartin, Sharon 254
Sauer, Marsha 232
Sawyer, Charlene 232
Schafer, Dale 243
Schafer, Gale 243
Schafer, Karen 233
Scheibe, Teresa 254
Schmelzenbach, Hugh 186
Schmidt, Orval 233
Schnoor, Jean 272
Schramm, John 162, 169, 180,
186, 213, 233, 259
SCHROEDER, MEL 36, 188, 215
Schroeder, Marilyn 171, 188, 233,
259
Schweiker, Liz 272
Scott, Caroline 182, 189, 244
Scott, Rich 147
Scott, Ruth 244
Seaman, Ron 70, 182, 272
SEAMAN, BERNARD 26, 36
SEAMANS, ARTHUR 35, 186
Semays, Pauline 254
Serratos, Carolyn 172
Shafer, Stephen 272
Shaffer, Joyce 254
Shank, Edwina 244
Sharp, Crystal 244
Sharp, Sarah 272
Sharp, Steve 126, 244
Sherman, Dorothy 272
Shields, Tom 272
Short, Craig 233
Short, Micki 272
Shroll, Carolyn 233
Shroll, Karen 244
Schultz, Terry 182, 233
Simmons, John 126
Simms, Mike 255
Six, Joyce 272
Skaggs, Gary 182, 273
Skeen, Mel 141, 172, 176, 255
Skeen, Rick 141, 176, 244, 259
Slabaugh, Gerry 182, 255
Slocum, Glenn 182
Slonaker, Marlene 158, 177, 178,
255

Smith, Carol 182, 273
Smith, Craig 233
Smith, Delores 140, 176, 177,
255
Smith, Gordon 136, 244, 259
Smith, Michael 273
Smith, Steven 273
Smith, Terry 180, 181, 182, 197,
244, 259
Smith, Wendell 182, 273
Smyth, Steve 177, 234
Speicher, Donna 179, 273
Sporleder, Brian 182, 273
Sporleder, Laura 28
SPORLEDER, MARVIN 21
Staffenson, Don 136, 147, 273
STALLCOP, MARVIN 48, 182
Stallcop, Paul 155, 156, 157,
169, 175, 244
Stallings, Lynn 177, 273
Stands, Dennis 234
Stanford, Jerry 234
Stanley, Russell 255
Steiber, Tom 182, 273
Steinhart, Jeanette 177, 255
Steinhaus, Ruth 244
Stephen, Axel 255
Stephens, Kathy 177, 273
Stevens, Dan 244
Steward, Cheryl 273
Steward, Janet 255, 259
Stewart, Jim 237
Stiltner, Pam 273
Stiltner, Patty 189, 255
Stokesberry, Kathy 273
Stolingwa, Judy 234
Stoneman, Darlene 244
Strait, Dennis 234
Strait, Steve 162, 169, 172, 255
Stringer, Connie Jo 159, 255, 259
Strom, Dennis 273
Stucke, Ruth 176, 255, 259
Suhr, Jim 234
Summers, Diana 255
Summers, George 176, 254
Summers, Tom 244
SUTHERLAND, FRANCIS 32
Sutherland, Paul 273
Swander, Alberta 179, 279
SWANN, ALINE 48

-T-

Tally, Chad 178, 254
Tarbert, Jennifer 244
TAYLOR, IRA 34
Taylor, John 177
Taylor, Judie 234
TAYLOR, LUCILE 34
TAYLOR, PAUL 38, 122, 136, 143,
176
Taylor, Ray 273
Taylor, Robert 139, 176, 195,
273
Templin, Dave 136, 174, 183,
234, 259
Thomas, Stephen 156, 178, 186,
234, 259
Thompson, Beth 254
Thompson, Cecil
Thompson, Jack 244, 273
Thompson, Jim 82, 162, 168,
169, 178, 182, 237
Thompson, Roberta 273
Thompson, Terry 234, 259
Thompson, Tom 235
Thornburg, Marge 28
TILLOTSON, DONALD 45
Tillotson, Carol 235
Timson, Cheryl 273
Timson, Gary 245
Tindall, Dale 147, 273
Tipton, LeRoy 174, 235
Tish, Jean 145, 179
TOMBAUGH, EULA 39, 179
Tombaugh, Mary 27
Townson, Karen 273
Townson, Kenneth 273
TRACY, JOSEPH 47
Triplett, Vicki 254
Trowbridge, Leroy 273
Tucker, April 182, 273

Turner, Carita 254
Turner, Eric 254
Turner, Steve 143, 182, 188, 256
Tyler, Destal 256

-V-

VAIL, ELMORE 38, 134, 147, 176,
177
Vail, Jeanne 27
Vail, Marilyn 140, 176, 180, 182,
256
Vail, Mike 182, 273
VAIL, VIRGIL 45
Valdez, Sally 274
VanArsdel, Jim 122, 176, 245
Vanderpool, Ramon 182, 274
VanderSluis, Bob 147
VanderStoep, Terry 183, 194, 235
VanManen, Adrian 182
VanManen, John 182, 245
VanTongeren, Edith 274
Varner, Cathy 245
Vawter, Lynette 182, 274
Vernor, William 177, 274
Volk, Mary 187

-W-

Wahl, Melvin 256, 259
Walker, Bill 141, 176, 177, 235
Walker, Darlene 158, 245
Walker, Jerry 274
Walker, Vern 147, 176, 245
Waller, Cheryl 179, 256
WALLER, DELORIS 48
Waller, Gary 182, 274
Walling, Richard 235
Walton, Jackie 256
Wardenaar, Susan 182, 245
Wardlaw, Verna 157, 161, 245
Warmenhoven, Don 235
Warmenhoven, RaVae 245
Warnock, Phyllis 245
Warren, Jerry 188, 235
WASHBURN, MARIAN 35
Watson, Margi 166, 180, 215,
235
Watts, Anita 256
WEATHERBY, JAMES 40, 260
Weatherby, Linda 274
Weaver, Sue 98
WEBB, BRUCE 27, 237
WEBB, LA DONNA 26
WEBB, MAC 36, 215
WEIGELT, MORRIS 34, 43
Wenner, Darryl 136, 176, 236
WESCHE, L.E. 36, 171
WESCHE, P.A. 40, 178

Westcott, Richard 178, 245
Westmark, Jan 167, 176, 236
Westmark, Steve 143, 183, 256
Wheeler, Larry 274
Whetstine, Loretta 179, 245
White, Dan 165, 172, 256, 259
White, Irene 177, 274
White, Richard 30
Whiteside, Becky 170, 177, 178,
245
Whittle, Linda 256
Widdowson, Shiela 274
Wiebe, Mike 181, 182, 260
Wieters, Paula 274
Wilcox, Lillian 274
Wilde, Ken 126, 134, 274
Wilden, Julie 189, 256
Wilkes, Dave 65, 169, 236
Willet, Rod 183, 245, 259
Williams, Claris 27
Williams, Dennis 236
Williamson, Sam 177, 274
Willis, Carol 245
WILLIS, JAMES 48, 183, 189
WILLIS, JO ANN 24, 189
Willis, Kathy 182
Wilson, DiAnne 274
Wilson, Geareld 256
WILSON, HELEN 25
Wilson, Larry 160
Wilson, Linda 236
Wilson, Melanie 182
Wine, Pat 178, 245
Winters, Carolyn 256
Winters, Christine 236
Wise, Cindy 182
Wold, Connie 274
Wood, Pat 245, 259
Woodward, Kathy 182, 275
WOODWARD, ROBERT 41
Wordsworth, Gayle 182, 275
Workentine, Sandra 236
Worst, Jan 256
Worthington, Dennis 171, 180,
186, 236, 259
Worthington, Jane 170, 236
Wright, Beverly 275
Wright, Guy
Wright, Marlene 275
Wyatt, Diane 167, 189, 245

-Y-

Yeend, Carol 84, 125, 182, 256
Yoda, Grace 59, 275
York, James 256
Young, Priscilla 177, 275

-Z-

Zehm, James 275
Zellmer, David 182, 275
Zink, Terry 163, 245

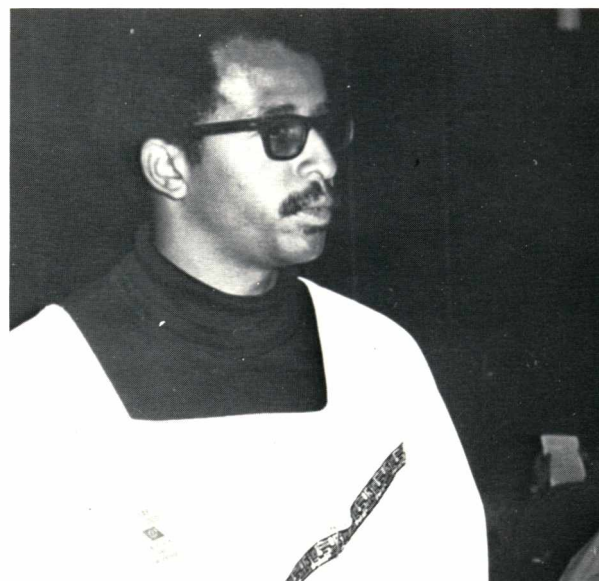



Organizations

ADP Society 196
 Athenian Society 194
 Associated Student Body
 Officers 154-55
 Associated Women Students 167
 Chapman Hall 190
 Christian Workers Band 172
 Circle K 168-69
 College Choir 182
 Collegiate Ministerial
 Association 174
Crusader 160-61

Crusader Choir 182
 Culver Hall 187
 Dooley Hall 189
 Ensembles 183
 Finance Committee 157
 Franchise Committee 157
 Gamma Nu Gamma 176
 General Missionary Society 173
 KCRH 162-63
 LSP Society 199
 Mangum Hall 188
 Men's Club 166

Model United Nations 178
 Morrison Hall 191
 N Club 176
 Northwesterners 180
Oasis 158-59
 Olympian Society 198
 Oxford Hall 186
 P.E. Majors 177
 Phi Beta Lambda 175
 Pi Kappa Delta 170
 Pi Omicron 179
 Scriblerus 174

Shepherdess Club 184
 Ski Club 177
 SLA Society 195
 SNEA 171
 Sociology Club 184
 Spartan Society 197
 Stage Band 183
 Student Center 164-65
 Student Council 156
 Traveling Quarters 181
 Women's Board of Review 167
 Young Republicans 178







Already?

Already it's the end? Unbelievable as it seems, finals, commencement, and parting of friends powerfully convince us that it **was** nine months ago we came feeling we had plenty of time.

And how have we used our time? Through all the components of a college education — and it's not all in the books — we attempted to share and be shared. OASIS '69 wanted to portray this transforming communication.

Did we succeed? Thank you for giving us a chance.

Gayle Moore,
Editor

